2 CENTS PAY NO MORE!

Chicago Daily Tribune

THE WORLD'S GREATEST NEWSPAPER

FINAL EDITION

VOLUME LXXXX.—NO. 25 C [REG. U. S. PAT. OFFICE COPYRIGHT 1931 BY THE CHICAGO TRIBUNE.] THURSDAY, JANUARY 29, 1931.—32 PAGES THIS PAPER CONSISTS OF TWO SECTIONS—SECTION ONE ** PRICE TWO CENTS IN CHICAGO AND SUBURBS ELSEWHERE THREE CENTS

INDIANA MINE BLAST KILLS 21

25 MILLION AID IS TURNED DOWN BY RED CROSS

President and Congress Are Divided.

Notice that presidential veto awaits abuse to pay war veterans' bonuses immediately in cash was served on congress yesterday when Secretary Mellon condemned plan at senate hearing and predicted a treasury deficit of 115 millions this fiscal year. Story on page 4.

[Chicago Tribune Press Service.]

Washington, D. C., Jan. 28.—[Special.]—The controversy between the administration and congress over direct federal relief became a knock-down and drag out fight today, with the Red Cross refusing to accept the $25,000,000 relief appropriation, even if it is passed, and with Democratic leaders shouting in answer that they will filibuster unless adequate relief is granted.

President Hoover took no part, leaving John Barton Payne, chairman of the Red Cross, to voice the administration's opposition to a grant of public funds to buy food, clothing, and relief supplies for the drought sufferers and the unemployed.

The senators, on the other hand, took an active part, crying their denunciations of the President and the Red Cross on the senate floor, threatening to hold up the supply bills, and to find an agency of their own to distribute relief if the Red Cross will not act.

Ed Needed, Payne Announces.

Mr. Payne made known the attitude of the Red Cross in testifying before a house subcommittee, in which the $25,000,000 senate amendment to the interior department appropriation bill is pending. He followed the announcement with further testimony, later reported by superintendents in the field, all calculated to show that the Red Cross is meeting the present need in the drought area and that no government help will be necessary.

Mr. Payne told the subcommittee that the Red Cross central committee had met yesterday and adopted two resolutions:

One, "That it is the sense of the central committee that the Red Cross is in a position adequately to complete the task it has undertaken in the drought stricken areas, and it hereby assumes the responsibility of completing said task without public appropriations."

The other, "That it is the sense of the central committee that the Red Cross cannot accept the administration of the funds for general relief purposes, as provided for under the terms of the bill which has passed the senate and is now pending in the house."

Backed by President?

That the President was in favor of this action and that his continued opposition to federal relief appropriations was the motive behind it no one seemed to doubt—least of all the senators who rallied in answer as soon as Mr. Payne's pronouncement reached them.

"I ask that senators with a spark of humanity, with sympathy for human suffering, repudiate this policy, that no action whatever shall be taken in this time of national distress," Senator Joseph T. Robinson [Dem., Ark.], minority leader, shouted. "If the Red Cross refuses to respond to the impulses that move the heart of the ordinary man, then congress will find its own agency to distribute relief. Everybody knows that the $10,000,000 the Red Cross seeks to raise by voluntary subscription is not enough.

"Relief legislation is more important than general appropriation bills. Let the congress measure up to its responsibility and do its duty. It has been said that the existence of the Red Cross is at stake and is dependent on the defeat of this $25,000,000 appropriation. I say that the action of the Red Cross in refusing to distribute this amount has done more to discredit that great organization than any other thing that could happen."

McKellar Talks Open Fight.

Senator Robinson's heels, came Senator Kenneth McKellar [Dem., Tenn.]. "Let the congress be damned," he cried belligerently "We are going to relieve the American people. But if we are to succeed we've got to fight. We shall make our fight on the appropriation bills and see that no appropriation bill passes until relief is granted. We'll put relief amendments on all appropriation bills and keep them there until something is done."

Senators T. H. Caraway [Dem., Ark.] and Royal S. Copeland [Dem., N. Y.] joined

Continued on page 4, column 8a

NEWS SUMMARY of The Tribune

[And Historical Scrap Book.]

Thursday, January 29, 1931.

DOMESTIC.

Twenty-one perish in mine explosion at Linton, Ind. Page 1.

Dry navy searches codfish boat two days for liquor, but they find only fishy smell. Page 1.

Well dressed youth presents revolver to butler and robs New York broker. Page 1.

Coast guard boss drunk when he killed rum skipper, witness says. Page 5.

Al Smith offers sympathy to President Hoover on liquor report. Page 5.

LOCAL.

Oust city hall wasters of public funds, is Lyle plea to voters in south side speech. Page 1.

City stops paying employés for lack of cash; new financial crisis sighted as other governments in county feel pinch. Page 2.

City council bars Commissioner Wolfe from letting contracts for bridge repair work and preparation of plans. Page 2.

Policemen battle two robbers after holdup of Baskin's Michigan avenue store; four wounded by shots. Page 3.

Co-author of "public enemies" bill explains how proposed law would help courts, police, and prosecutors. Page 3.

Col. Randolph lists war on crime and official corruption as leading accomplishment of Association of Commerce in last year. Page 3.

Hint at peace in controversy between Mrs Blackridge and Litsinger over faro swindle. Page 5.

President Myers of school board proposes to eliminate department of architecture and set up corporation controlled by city. Page 6.

Banking in Chicago more than 99½ per cent safe in 1930, report of association official discloses. Page 6.

Claude Maddox indicted for attempt to kill Sergt. McBride; grand jury sets bond at $50,000. Page 7.

Alfred P. Sloan Jr., General Motors president, says business is picking up and more cars are being sold. Page 10.

Judge warns Brothers defense to put all requests in legal form and to avoid speechmaking. Page 11.

Relief workers to close drive Feb. 11; start final effort to raise quota. Page 17.

Death notices, obituaries. Page 22.

WASHINGTON.

Red Cross refuses 25 million food relief fund and increases break between senate and Hoover, who is blamed for the action. Page 1.

Mellon condemns plan to pay veterans cash; veto awaits scheme. Page 4.

Maj. Gen. Butler reports to Secretary Adams on Mussolini attack. Page 6.

SPRINGFIELD.

House hears six hour debate, then passes O'Grady dry repealer to third reading; sets Feb. 10 for vote. Page 8.

Illinois senate passes bill providing reapportionment inquiry. Page 8.

FOREIGN.

Elder statesmen of Spain notify king dictatorship must end or revolt is inevitable. Page 5.

Commons roars with laughter as Churchill pictures MacDonald as "boneless wonder of circus." Page 7.

Mahatma Gandhi eludes throng at Allahabad, India, to avoid disorders; will confer with aids. Page 7.

SPORTS.

Threaten rule of Indiana high school sports czars. Page 19.

Chicagoans, Thurnblad and Hall, meet tonight for billiard title. Page 19.

Indiana athletic director didn't know about Page's dual contract. Page 19.

Schroeder and Stack divide honors in Harmony Derby. Page 19.

Getz demands Chicago charities benefit from title fight, not New York milk fund. Page 19.

Hold Central A. A. U. swim meet in Lake Shore pool tonight. Page 20.

EDITORIALS.

A Surplus of Funds and a Deficit of Roads; Has Illinois Discarded Representative Government?; The Half Holiday for Postal Service; The Public Enemy Bill; False Impressions of the Prohibition Report. Page 12.

FINANCE, COMMERCE.

Two tobacco companies declare extra dividends. Page 23.

Scrutator says spending of public's money for relief is not a sure cure. Page 23.

Stock market reels back in flurry of bearish news. Page 23.

Slump in commodity prices hits earnings of Ward & Co. Page 23.

President Cord says he knows of no pool in Auburn auto stock. Page 24.

Illinois Central, Pennsylvania, and other railroads report earnings. Page 26.

General average price of hogs drops to lowest since July, 1924. Page 28.

Want Ad index. Page 28.

Average net paid circulation of THE CHICAGO TRIBUNE December, 1930, in excess of

Daily - - - 795,000

Sunday - - 1,060,000

OUST CITY HALL WASTERS, LYLE PLEA TO VOTERS

Judge Opens Fire on Reckless Spending.

City Pay Stopped

The city yesterday stopped payment of its employes for lack of cash. The county, school board, sanitary district and park boards are also facing a new financial crisis unless they can sell 1931 tax anticipation warrants. Details on page 2.

BY PARKE BROWN.

In a mayoralty campaign address last night Judge Lyle warned Chicago that nothing except the wiping out of the present administration and its policies can save the city from a breakdown of the municipal government's functions.

"The situation is desperate," he said, "and it is hopeless unless our citizenship as a whole promptly and efficiently demands an immediate readjustment to make expenditures conform to our lessened income. Waste of resources by political expenditures is nothing short of criminal disregard for the welfare of Chicago's citizens."

The speech was delivered before the South Shore Chamber of Commerce at the Shoreland hotel. It was considered of great political interest because it was considered a beginning on an indictment of the Thompson administration to which other counts will be added during the campaign.

Recalls Financial Dilemma.

"Last year," said Judge Lyle, "the people of Chicago had the humiliating experience of having to go to a group of public spirited private citizens to secure cash and credit sufficient to maintain the public service, pay salaries of police and firemen, pay teachers' salaries, and general educational expenses.

"Instead of public affairs being managed by public officials, the financial management of local government was taken over by a committee of private citizens to prevent a complete breakdown of all local administration.

"The underlying, fundamental basis for this situation was the waste and extravagance of local government. In spite of a constantly mounting burden of taxation, expenditures were allowed to increase at an even faster rate, so that the vicious circle of higher taxes and yet higher pay roll extravagances was permanently established.

The Plea to Springfield.

"Finally the citizens' group which had to pull Chicago and the board of education out of a hopeless financial muddle was forced to go to Springfield for legislation to bring permanent relief, and, with little or no help from local public officials, the needed measures were passed.

"This humiliating experience apparently has brought no wisdom to those responsible for the management of Chicago's affairs. Instead of economy, retrenchment and a parting off of wasteful extravagances, we are treated to the spectacle of the usual padding of pay rolls and the expending of appropriations beyond any necessity, solely to furnish jobs with which to carry primary elections.

"Men by the hundreds, perhaps by the thousands, are being put upon the city pay roll without the smallest need for their services.

"I deliberately warn the people of Chicago that the financial structure of their government is again being so undermined by reckless expenditure and disregard of all requirements of correct financial management that we are rapidly approaching another breakdown."

Brundage Replies to Albert.

Another shot from the Lyle camp against its opposition came from Edward J. Brundage, former attorney general. It was directed at Ald. Arthur F. Albert, who recently charged Brundage with the offense of Thompsonism. Brundage opened by saying that he was for Judge Lyle because of Lyle's ability to clean up both crime and Thompson, and then told why he was not for Albert.

"Less than nine months ago," he said, "I supported Arthur Albert for county commissioner and he expressed himself as being very grateful. I did not support him for president of the board because I felt he was temperamentally unfit for a great executive position. I am not for him for mayor for the same reason.

"He knows perfectly well that I am not a Thompson adherent. There are few voters in Chicago who have not at some time voted for Thompson. The last time I saw him in public was when he was on the same plat-

(Continued on page 2, column 8.)

THE TREMENDOUSLY IMPRESSIVE STRENGTH OF AN IDEA

AVALANCHES KILL 21 SOLDIERS OF ITALIAN COMPANY

[Copyright: 1931: by the New York Times.]

ROME, Jan. 28.—Three officers, two noncommissioned officers, and 16 soldiers were found dead under avalanches in the mountains above Bardonecchia during the winter maneuvers in the worst Alpine tragedy in recent years. They formed part of a group of 30 men of the Fenestrelle battalion of Alpine troops, and were caught by a blizzard on their return from a difficult ascent to the summit of Mount Galambra. Only nine survivors, more dead than alive through hunger and exposure, made their way back to their base in the Rechemmoles valley.

Three companies of the Fenestrelle battalion were to have participated in the ascent. Shortly after their departure, however, a blizzard forced two of the companies to return to the base.

The third company reached the summit and started back. About half way down an avalanche buried several of their number. Soon another avalanche of greater proportions fell upon them. The next day a third avalanche killed all but nine of the survivors of the previous avalanches.

FATHER AND SON SEARED BY ACID; HUNT DAUGHTER

Hulit Herrel, 73 years old, and his son, Columbus, 47 years old, 419 North Peoria street, were taken to the county hospital late last night, their faces seared with acid alleged to have been poured on them while they slept by Mrs. Alice Johnson, 31 years old, daughter of Hulit. The son is expected to lose the sight of both eyes. Mrs. Matilda Herrel, 70 years old, the mother, said her son and daughter quarreled earlier in the evening. After they had gone to bed, according to the mother, Alice threw the acid on her brother and some of it spattered over on the father, who was sleeping with him. Alice fled and the police were hunting her early this morning.

Operation on Tarkington's Eyes a "Complete Success"

Baltimore, Md., Jan. 28.—[Special.]—The cataract operation performed on Booth Tarkington at the Wilmer clinic, Johns Hopkins hospital, was a complete success and the noted author will see normally once mor at least out of his left eye. This was the statement made by Mrs. Tarkington today after she had returned from the hospital and had talked with her husband's physician.

Pair Differ on Mayoralty; Divorce Court to Decide

Politics was blamed yesterday for the break in the marital life of John and Carrie Buds, 5122 South Spaulding avenue. Their wedded life had been happy until dissension over the mayoralty campaign arose. Then, according to a divorce bill filed yesterday, a series of heated disputes resulted in Buds blacking his wife's eyes. Attorney Victor Frohlich filed the divorce plea in the Superior court.

Brokaw and Wife Robbed in N. Y. Home

(Picture on page 6.)

New York, Jan. 28.—[Special.]—A well dressed youth presented a revolver instead of a calling card to John Darby, a butler in the 5th avenue residence of Howard C. Brokaw, the financier, when he called there last night. He suggested that the butler usher him into Mr. Brokaw's presence without the formality of announcing him.

"I promise that neither you nor Mr. Brokaw will be harmed if you do so," the caller said.

Mr. and Mrs. Brokaw were engaged in a game of backgammon in the library when Darby and the polite visitor appeared.

"All I want is money and I want it badly," the stranger said. "Give it to me and no harm will come to you."

Gets Wallet and Watch.

Mr. Brokaw drew a wallet containing $175 and handed it to the bandit. A valuable watch followed, but the youth paid no attention to the necklace, rings, and bracelets worn by Mrs. Brokaw.

Apologizing for his "intrusion," the stranger directed Mr. and Mrs. Brokaw and the butler to step into a bathroom adjoining the library. Once inside Mr. Brokaw slammed and locked the door and gave warning to servants in the kitchen by means of the house phone.

The servants summoned the police, but the stranger had gone before they arrived.

Caught Robbing Baseball Man.

Two bandits were caught holding up the home of Col. Tillinghast L. Huston, former half owner of the New York Yankees.

They had taken jewelry valued at $5,000 from Mrs. Bernice Leonard, Col. Huston's daughter, when a policeman entered the house.

Anne McDermott, Mrs. Leonard's maid, answered a ring at the basement door, and when she opened the grilled gate three men forced their way into the vestibule. One of the men was assigned to watch the maid and the other two went to the third floor, where they held up Mrs. Leonard.

Gunmen Near Police Station Open Fire on Pedestrian

(Picture on back page.)

Around the corner from the East Chicago avenue police station three men in a sedan opened fire with revolvers last night at Michael Ryan, 2 East Pearson street, as he was in front of a furniture store at 819 North Clark street. All the bullets missed him, but shattered a plate glass window of the store. The police heard the shooting and a squad hurried over. The sedan, said to bear a New York license plate, had disappeared.

The police released Ryan after questioning him.

"U" GRADUATE TRIES A HOLDUP AND IS CAUGHT

(Picture on back page.)

Edward L. Smeig, 30 years old, who says he is a university educated mechanical engineer, and Lowell Stetler, 26 years old, an unemployed marble setter, were captured last evening after they tried to hold up the Kaufman & Co. hat store at 4 West Van Buren street. Their only weapon was a tear gas gun of the fountain pen type. The robbery was frustrated by Leon Wilson, 6721 Paxton avenue, the store manager, when he pretended there was a policeman on guard on a balcony after Stetler had pointed the gas gun at him.

Smeig, who lives at 2159 Warren boulevard, was seized as he was running from the store. He directed the police to 2146 Warren boulevard, where Stetler was captured as he was driving away from his home.

Smeig said he was a graduate of the University of Detroit and also attended Purdue and the University of Michigan. He pleaded that he was penniless, but this was disputed by his wife, who said that she also was a university graduate. Stetler's wife was found destitute and she was given money for food by policemen.

Sergt. Tom Clancy of the Central police said Smeig was connected with the Winslow Boiler and Engineering company, 844 Rush street.

First "Pickwick Papers" Sell at Auction for $13,000

New York, Jan. 28.—[Special.]—A copy of the first issue of "Pickwick Papers," with a fragment of the original autograph manuscript, brought $13,000 tonight at the American Art association-Anderson Galleries, Inc., at the first session of the auction of the library of George Ulizio, Pine Valley, N. J. The sale will be continued tomorrow night.

THE WEATHER

THURSDAY, JANUARY 29, 1931.

Sunrise, 7:06; sunset, 5:01. Moon sets at 4:25 a. m. Friday. Venus is a morning star. Jupiter and Mars are evening stars.

Chicago and vicinity—Fair and somewhat colder Thursday; Friday increasing cloudiness, with rising temperature; moderate northwest winds Thursday.

Illinois—Fair and somewhat colder Thursday; Friday increasing cloudiness, with rising temperature in north portion.

TRIBUNE BAROMETER.

TEMPERATURES IN CHICAGO

MAXIMUM, 5 P. M. 42
MINIMUM, 5 A. M. 32

3 a. m.	32	Noon	37
4 a. m.	32	1 p. m.	38
5 a. m.	33	2 p. m.	39
6 a. m.	33	3 p. m.	40
7 a. m.	33	4 p. m.	41
8 a. m.	35	5 p. m.	42
9 a. m.	35	6 p. m.	42
10 a. m.	37	7 p. m.	42
11 a. m.	37		

8 p. m.	42
9 p. m.	42
Unofficial—	
10 p. m.	41
11 p. m.	41
Midnight	40
1 a. m.	40
2 a. m.	39

For 24 hours ended 7 p. m. Jan. 29: Mean temperature, 37; normal, 24; excess since Jan. 1, 242 degrees.
Precipitation, trace; deficiency since Jan. 1, 1.38 inches.
Barometer, 7 a. m., 30.26; 7 p. m., 29.93.

[Official weather table on page 28.]

SPARK IGNITES GIANT POWDER A MILE DOWN

Lone Survivor Tells How Mates Died.

(Picture on back page.)

Linton, Ind., Jan. 29., 1 A. M.—[Special.]—Twenty-one men are believed to have been killed in the explosion of 600 pounds of blasting powder late yesterday in the Little Betty mine, four miles from here. Eight bodies have been recovered. Two men were brought out alive, but one succumbed to his injuries a few hours later.

Early this morning volunteer rescue crews, composed of American Legionnaires of Greene and Sullivan counties, were digging their way more than a mile below the surface to the section where the twelve remaining victims are expected to be found. They were imprisoned by debris, and mine officials believe they were either crushed to death or killed by poison gases.

Fully 2,000 persons kept vigil throughout the night around the tipple. Among them were the wives of the victims, all of whom were married and had families.

Many Carry Babies.

Most of the women carried babies in their arms. They stood about in groups, some moaning, some dry eyed and silent. Automobiles blocked the highways for miles.

The death list as compiled by company officials early today follows:

John McPhail, Linton.
Gurthel Jackson, Linton.
William Boswell, Linton.
Herman Brown, Linton.
Charles Center, Linton.
Herbert Butler, Linton.
Jess Templeton, Linton.
Ralph Enochs, Pleasantville.
James Mitchell, Pleasantville.
Homer Robinson, Pleasantville.
Ben Snyder, Pleasantville.
Otis Hale, Pleasantville.
Andy Winterbotham, Sullivan.
Martin Donie, Sullivan.
Julian Wellington, Sullivan.
William Brown, Dugger.
Lee Hoveditch, Dugger.
Hugh Cross, Dugger.
Ernest Bedwell, Dugger.
Joe Wallace, Dugger.
Earl Bedwell, Linton.

The rescuers, working in relays, under the direction of P. L. Donie, mine superintendent and vice president of the Little Betty company, were expected to reach the trapped men by daylight.

A tragic incident occurred when Mr. Donie encountered the body of his brother, Martin.

Ambulances mobilized from nearby towns are waiting at the tipple to transport the bodies to Linton.

Stray Spark Causes Tragedy.

The explosion occurred at 3 o'clock in the afternoon, the hour when the day shift of miners quits work. A few had come to the surface, but the majority still were in the galleries preparing to make their way to the shaft. The theory is that a spark from a trolley motor, used to convey the cars of coal, caused the gases from black damp to ignite, and that these in turn exploded 600 pounds of blasting powder.

Don Burris, the lone survivor, told of his experience from his hospital bed:

"I was ahead of the gang, coming out. All of a sudden the lights flickered and then came the explosion. I was knocked down, but I got up, grabbed the trolley wire, and followed it to the shaft. I called to the gang to follow me but nobody answered.

Faints, but Is Saved.

"I walked for miles, it seemed, and then everything went black, and I remembered no more till I woke up in this bed. I guess I was nearer the head of the entry and fresh air than the others. That's why I wasn't killed. I'm afraid the other boys are gone."

Burris, whose job is that of trip rider on a conveyor, was about a mile back from the shaft opening when the explosion occurred. Physicians at the hospital here said he collapsed finally because of being overcome by gas. He and Bedwell were found about two hours after by the rescuers. Bedwell died later.

Lyle H. Dayhoff, president of the Little Betty company, whose home is at 546 North Euclid avenue, Oak Park, was in Chicago when news of the disaster reached him. He boarded the Dixie Flyer of the Chicago and Eastern Illinois railroad at 10:30 last night, after making arrangements

Dry Navy Digs Among 40,000 Cod for Liquor

BY TOM PETTEY.

[Chicago Tribune Press Service.]

New York, Jan. 28.—[Special.]—The schooner Good Luck and about 40,000 badly frayed codfish were hunting a new master here this afternoon, for Capt. John Bendixen had announced his disgust with a life on the briny deep. Capt. John hoisted a "For Sale" sign and blamed all his troubles on the United States coast guard patrol's assumption that schooners are something to drink out of and that cod hunting is a "rum" business at its best.

Here's what happened to the Good Luck when the little smack came toddling into port after an innocent day of playing tag with a school of cod. First Uncle Sam's coast guard captured her and then the industrious agents searched her for evidences of violation of the noble experiment.

From Stem to Stern.

These days, when the prohibition fellows search a ship they search her. They searched the Good Luck for thirty hours, according to Capt. John, upstairs, downstairs, and in the skipper's cabin. The cargo of cod grew whiskers and still the search continued. The crew were held prisoner on the ship for twenty-four hours, during which all they had to eat was one egg apiece, and finally the searchers began boring. That was when Capt. John began to get mad.

They were searching for liquor, but they did not find any.

There was a hook in a new moon in the sky Monday night when patrol boat CG-213, commanded by Boatswain's Mate O. E. Carlsen, slid alongside the Good Luck and ordered her to stand by for inspection.

They Wallow in Fish.

Two guardsmen came aboard and glared into the stony eyes of thousands of well iced codfish. They poked around in the cargo of fish for a spell and then ordered the Good Luck to Staten island for a proper search.

Capt. John by this time was fed up on the coast guard, and flatly refused to go any place. He only wanted to go to Fulton market and get rid of his codfish, which were beginning to assert themselves. So the coast guard manned the schooner and took the cargo of fish to Staten island.

The crew were notified they were federal prisoners and confined to the ship. Capt. Bendixen said he tried to go ashore and telephone and that the cook tried to go ashore and buy some grub, but that each was waved back by a pistol in the hand of a United States guardsman!

Real Search Starts.

It was at Staten island on Tuesday that the search was begun in earnest. Twelve searchers arrived from the offices of Deputy Surveyor John McGill, who himself has been known to search ships after cryptic dreams and who coined the slogan, "It takes a heap of searching before I'll leave a ship alone."

Parts of the deck were torn up, the skipper said, and the partitions were opened between the hot engine rooms and the ice chambers, with disastrous results to the codfish. Capt. Bendixen says the searchers drilled holes in all sorts of places in their hunt for liquor and greatly damaged his ship.

Mr. McGill denied that his men had bored for liquor. Nevertheless, the holes are there and apparently not for drainage purposes.

The Last Straw.

Yesterday afternoon the searching squad left smelling codfishy but without liquor. Today fresh coast guardsmen appeared, prepared to start boring for booze. Two photographers and a reporter joined them and they left. Then Capt. John hoisted his "for sale" sign.

The sacred codfish of the schooner Good Luck were thawing rapidly tonight and Capt. John had passed the melting point. There was no indication of what the United States government would do about the damage to Capt. John's vessel.

FLU DOUBLES IN REPORTS TO U. S. HEALTH SERVICE

Washington, D. C., Jan. 28.—(AP)—A rapid spread of influenza was reported by the public health service today, with a total of 7,275 cases now as compared with 3,867 a week ago.

The public health service estimates the disease is about five times as prevalent as shown in the report, since several states do not require influenza reporting and others have only the statistics furnished by physicians.

States showing the heaviest increase were: Massachusetts, 114 cases now as compared with 17 a week ago; Connecticut, 140 now and 42 a week ago; Illinois, 263 and 41; Maryland, 1,226 and 113; West Virginia, 139 and 33; North Carolina, 177 and 112; South Carolina, 1,968 and 1,078; Tennessee, 187 and 162; Arkansas, 209 and 101; Texas, 102 and 35.

In New York City the report was 1,140 cases as compared with 1,005 a week ago. New York state does not require reporting.

for a special stop at Sullivan, 25 miles from the mine. He was expected to arrive here about 4 a. m.

Second Big Mine Disaster.

The disaster is one of the most serious in the history of Greene county mining. The number of dead was exceeded in the explosion of the City mine at Sullivan in the county of that name Feb. 20, 1925, when 51 men were killed.

Officials of the Little Betty pointed out that had yesterday's explosion occurred ten minutes earlier 110 men would have been trapped.

3 Killed in Michigan Mine.

Calumet, Mich., Jan. 28.—(AP)—Three shaft employés of the Calumet and Hecla Mining company were killed instantly today when struck by a descending elevator at the 5,200 foot level of the copper mine.

The dead are Sylvester Vertin, 25; Alphonse Reiffert, 25, and Roy Piccard, 30. All were employed as timber men.

HUSBAND, WIFE ARE INJURED IN AUTO COLLISION

James J. Casey, 61 years old, a construction engineer, and his wife, Mary, 54 years old, 216 South 4th avenue, Maywood, were seriously injured last night when the automobile in which they were riding, driven by their daughter, Alice, 20 years old, struck another automobile at Prescott and White avenues in Lyons. Miss Casey and William C. Janke, 35 years old, 4227 North Kildare avenue, driver of the other car, were given first aid at the Oak Park hospital. Casey was said to have suffered a fracture of the skull and his wife a fracture of the right leg. Both are at the Oak Park hospital.

With no deaths reported in Cook county yesterday the county's motor toll for the year remained at 97.

Frank Lawrence, 1648 Merrimac avenue, said to have been the driver of an automobile which crashed into a Chicago, Aurora and Elgin train near Oak Park on Jan. 9, causing the deaths of three passengers in the auto, was recommended held to the grand jury on a charge of manslaughter by a coroner's jury. Lawrence refused to testify when summoned before the jury, but he was identified as the driver of the car by witnesses of the accident.

REVIEWERS QUIZ BANKS IN PLAN TO RAISE TAXES

Representatives of Cook county's 293 banks appeared before the board of review yesterday in reply to summons that they show cause why the 1929 personal property assessments against the banks should not be increased. After being told to leave their names and addresses the representatives were dismissed without being told what was to be done about the assessments.

Charles V. Barrett, chairman of the board, instructed the representatives to call to the attention of the board in writing and not later than today any special circumstances affecting their assessments.

The reviewers had announced that they believed the bank assessments should be increased because savings accounts and the general banking business had swelled noticeably during the last year. To this, H. C. Hausman, representing the Illinois Bankers' association, replied that the banks are the only institutions in the country that are not making money.

U. S. DRYS RAID 8 DRUG STORES AND ARREST 10

Eight drug stores in different parts of the city were raided late yesterday by prohibition agents who carried search warrants charging illegal sales of whisky and alcohol. Ten prisoners were taken. The names of the prisoners and the localities of the stores are:

Max Forden, 1500 Van Buren street; Thomas Vacalos, 523 South Halsted street; Lillian V. Tulley, 1362 Belmont avenue; Edmund J. Rusicka, 549 Madison street, Oak Park; Miska Leon and Philip Horwitz, 2101 Roosevelt road; Charles Green, 927 Loomis street; Anton Chiaramonte and Anthony Indovina, 2600 West Walton street, and Marco Adrogna, 601 Division street.

Small quantities of whisky or alcohol were found in all the drug stores except two, the raiders said.

Union Depot Employe Gets Probation in Holdup Hoax

Hobart Smith, 24 years old, 513 West 66th street, former ticket agent at the Union station, who confessed faking a holdup during which he took $10,000 from the station vault, was placed on probation yesterday by Judge Frank M. Padden in the Felony court. Restitution was made to the station and no objection was made to probation.

Chicago Daily Tribune
THE WORLD'S GREATEST NEWSPAPER
Vol. LXXXX. Thursday, Jan. 29. No. 25.
Published daily at Tribune Square, Chicago, Illinois.
The Tribune company, publishers.
MAIL SUBSCRIPTION PRICES.
Mail subscription prices in Ill. (outside of Chicago) Ind., Iowa, Mich., and Wis.—Daily with Sunday, one year $12.00.
Zones 3 and 4 in states other than Ill., Ind., Iowa, Mich., and Wis.—Daily, $7.50 per year.
Zones 5 to 8, inclusive, Canada, Mexico, and foreign—Daily, $12.00 per year.
Entered as second class matter June 8, 1906, at the postoffice at Chicago, Ill., under the act of March 3, 1879.

CITY STOPS PAY; NEW FINANCIAL CRISIS SIGHTED

Other Governments Feel Lack of Ready Cash.

A new crisis in the financial affairs of the city, county, school and park boards and the sanitary district loomed yesterday as ready cash reserves with which to meet pay rolls and bills neared depletion. Taking stock of their funds, public officials found that the ability of the local governments to function soon will depend on the sale of 1931 tax anticipation warrants. The 1931 taxes are not due until Oct. 1, 1932.

The city suspended the payment of salaries yesterday. Officials of the other tax expending bodies, with the exception of the school board, said that they would be able to operate only until the middle of February without the sale of warrants. Members of the school board authorized the sale of $12,500,000 in bonds for their working cash fund. This, they said, will carry them into April without borrowing against future tax collections.

Gloomy Outlook for Warrants.

The outlook for the sale of 1931 tax warrants was viewed with pessimism in some circles in view of the inferred warning from the Strawn citizens' committee that the banks might not buy the warrants unless there is a reorganization in the tax assessing machinery. The pessimism was increased by the announcement of some of the members of the board of assessors that they will fight any effort in the legislature to abolish their positions.

Unless the warrants are sold, officials said, the credit troubles of the local governments will be as serious as those of last year, when the citizens' committee raised $75,000,000 with which to buy the 1930 warrants. The only other chance of relief may come late this year when the 1930 taxes, which are due on Dec. 1, begin coming in in sufficient amount to retire the 1930 warrants and permit the reimbursement to the working cash funds of loans made last year.

The working cash funds were established through the legislation obtained by the citizens' committee. They are intended eventually to place the governments on a cash basis by building up reserves through a special tax rate.

City Pay Rolls Held Up.

City Controller Peterson made the announcement that the city can meet no more pay rolls until Feb. 10 or thereabouts. He found cash in the corporate fund had reached a level between $300,000 and $400,000. The largest pay rolls which are thus held up are those of the police and fire departments, totaling $1,000,000 and due on Feb. 1.

In its session yesterday the city council fixed its next meeting for Feb. 9, at which time the tax levy ordinance will be passed and action taken to release $3,341,000 from the working cash fund. By that time collection of miscellaneous license fees will have raised the available cash to $500,000, giving the city approximately $3,800,000 with which to pay employés for the first two weeks in February. After that pay rolls will be met if tax warrants are sold.

Market Poor, Peterson Says.

"The market for city securities, including tax warrants, is very poor at the present time," said Controller Peterson. "If some means could be devised to get during February the $4,000,000 back compensation due from the Illinois Bell Telephone company the city would have another month in which to negotiate the sale of warrants."

Even if the city can find a purchaser for its warrants, its financial troubles will not be over, officials said. A second period of shortage will come, they said, after the city has used all of its borrowing power in 1931 warrants, including the borrowing from the working cash fund, and is waiting for the incoming 1930 taxes, late in the fall, to replenish the working cash fund and permit further borrowing.

The board of education, in order to meet a pay roll of $2,200,000 on Feb. 5 for its teachers and civil service employés, resorted yesterday to an extralegal transfer of that amount from its building fund to the educational account, in which there was only $10,000. For salaries due between Feb. 5 and April the board will rely on the sale of its $12,500,000 working cash fund bonds.

"We can see our way clear until April through the sale of those bonds," said Lewis E. Myers, president of the board. "After that, however, the board will be in chaotic financial straits unless we can sell our tax warrants. We would not be in this embarrassing position had the tax collectors of previous years done their duty in the collection of taxes."

The County Situation.

The county, according to Michael J. O'Connor, assistant chief deputy controller, has been operating since Dec. 1 on money advanced by County Treasurer McDonough. O'Connor said that there still is $3,000,000 in the county's working cash fund and $1,000,000 of undistributed collections with which the county can meet pay rolls until Feb. 12. After that, he said, tax anticipation warrants will have to be sold.

Although the county has been unable to sell $800,000 worth of 1930 highway warrants, O'Connor expressed the belief that there will be no difficulty experienced in the sale of corporate warrants. This inability of the county to dispose of warrants has been experienced by the city also in trying to sell $450,000 of the municipal tuberculosis sanitarium warrants for 1930.

County Bills Overdue.

Because of the lack of funds in the highway account, bills totaling more than $125,000 are awaiting payment and contractors have begun to besiege county officials to pay them. Some of the bills date back to Dec. 1.

While the county has been making what are called extra legal loans from the treasurer to meet pay rolls, the forest preserve pay rolls and expenses have been met in the same manner. Proceeds from the sale of forest preserve land acquisition bonds have been borrowed, according to J. L. Jacobs, efficiency engineer, to meet salaries and bills for materials and supplies.

Ross A. Woodhull, chairman of the finance committee of the sanitary district, did not appear as depressed as other officials over the outlook. He said that the district's problem of raising money is not as great as that of the school board and city.

"We have enough to keep us running until Feb. 15," he said. "Then we may have to sell some 1931 warrants. I don't know how well they will sell, but our previous sales have been better than those of the city. We operate on a cash basis and would not have to sell any warrants at all if the tax collectors had done their duty."

Trustee Woodhull reported also that a bill is in preparation for presentation to the legislature which will give the district authority to sell its own tax warrants to its bond fund surpluses as the park boards now do. He said it would mean a saving in the payment of interest on outstanding warrants.

Park Boards Feel Pinch.

The pinch in ready cash is being felt among the park boards also, their officials said. Controller E. L. Mitchell of the Lincoln park board said he is having difficulty in scraping together $75,000 to meet a pay roll due next Tuesday. Efforts to sell tax warrants have failed, he said.

George T. Donoghue, general superintendent of the south park board, said that a pay roll of $300,000 due on Feb. 1 will be met, but after that the board may have to rely on the sale of warrants.

An ordinance was delivered to the city council yesterday by Corporation Counsel Ettelson proposing to resubmit to a referendum an act approved by the legislature in 1915 under which the 21 park boards in the city can be consolidated in the city government. The measure was referred to the committee on efficiency, economy and rehabilitation for study.

Mr. Ettelson pointed out that the same measure was defeated on referendum fourteen years ago, and some of the aldermen said they believed that the act would be approved by the voters now in the interest of economy.

The city's 1931 budget, covering all municipal activities, including those of the school board, totaling $276,776,451, became law yesterday at the meeting of the council without the signature of Thompson. He is expected to sign today a few minor amendments adopted at the meeting. The school board budget totaled $101,418,461 and the city budget $175,357,810.

Suit Hits Board of Review.

Charging that the board of review has "given no consideration nor has had no hearing upon complaints filed by owners of real estate in the city except in a few rare cases," a petition for a writ of mandamus was filed in the Circuit court to compel the board to reconvene. The petition was filed by the law firm of Cowen & Becker on behalf of Emmet Balch who was identified as a taxpayer with an objection pending before the county court on his assessments.

WHITE CITY FACES CRISIS

Ald. John J. Coughlin of the First ward listens to a story from Ald. R. R. Jackson, his colored colleague from the Third ward, which seems to be of more interest than the city council proceedings.
[TRIBUNE Photo.]

OUST CITY HALL WASTERS, LYLE PLEA TO VOTERS

Judge Attacks Reckless Spending of Officials.

(Continued from first page.)

form with Senator Deneen and Roy O. West.

"Ald. Albert's introduction to politics was in the formation of the Thompson organization of the old 22d ward, the nucleus of which was Albert and Titus Haffa.

"Haffa became the leader and Albert his first assistant. In 1921, with the strength of the Thompson organization behind him, Haffa nominated and elected Albert to the city council. His campaign card at that time bore the portraits of Thompson and Albert, with the printing: 'Are you for Mayor Thompson? Then vote for Arthur Albert.'"

Brundage attached to his statement photographs of both sides of the card. The reverse side contained a long list of terse appeals, the first of which was "FIGHT for America first." Another was "FIGHT for 5c fare!"

"This affiliation with the Thompson organization," went on the Brundage statement, "was continued by Albert down to 1926, when he and Haffa quarreled over who should be alderman. Haffa decided he controlled the organization. Albert's anti-Thompsonism then had its birth."

Albert Assails Ettelson.

Ald. Albert issued a statement during the day attacking Corporation Counsel Ettelson for his former connections with the Chicago Tunnel company. Politicians describe this as a "private fight."

Last night Albert spoke in Judge Lyle's home ward, the Seventeenth. Before an audience in the Odd Fellows hall at 6318 Yale avenue he assailed both Lyle and Thompson.

The principal objective in the present campaign, he said, is to get rid of Thompson and the big tax bills. The tax rate has risen from $1.12 to $1.37, he said, because of the shortcomings of the present administration.

Albert assailed Harding, Barrett, Brundage, Snow, and Robertson as the "hungry five," who deserted Thompson to jump on the Lyle bandwogan in midcampaign. He closed with an attack on Judge Lyle's campaign against public enemies. "It is ridiculous to contend," Albert declared, "that 22 'bums' could influence the election of a mayor."

Weideling Joins Lyle Camp.

George H. Weideling, Deneen candidate for sheriff in 1928, who won the nomination but was defeated in the election, walked into Lyle headquarters and offered his services and those of a number of friends in organizing the German-American vote for Lyle. It is expected he will be a member of the Lyle German-American committee when it is organized.

Another transfer of political affection was seen in a statement by Charles Griffin, former state representative and Negro leader in the Second ward, that he had come out for Lyle and joined the Harding forces. For several years he was president of the Second Ward Deneen club under the late Edward H. Wright.

HEAR 7 PROTESTS OF PETITIONS IN ALDERMANIC RACE

Protests against the nominating petitions of seven candidates in the aldermanic campaign were heard by the board of election commissioners yesterday and taken under advisement.

The candidates against whose petitions the objections were heard are M. W. Rolnick, First ward; Louis Benjamin Anderson and Augustus L. Williams, Second; Victor C. Frankiewicz and Stanley M. Lewandowski, Thirteenth; John Feldman, Twenty-ninth; and George W. Robinson, Thirty-sixth.

Objections were based on charges of irregularities in the petitions, including the use of signatures of nonresident and nonregistered voters, the signing of several names by one person, and either too many or too few signers. In some cases the circulators of the petitions had failed to acknowledge the signatures before a notary public.

In protesting the petition of Louis Benjamin Anderson, George W. Blackwell, appearing for Ald. L. B. Anderson, said that no Louis Benjamin Anderson resided at 3116 South Michigan, the address given as that of the candidate, and that the petition had been filed to embarrass the candidacy of the alderman.

The board will continue its hearings today.

Council Bars Wolfe from Letting Bridge Design Contract

The city council by a unanimous vote yesterday refused to allow Richard W. Wolfe, commissioner of public works, to let contracts for the preparation of designs for two new bridges. The aldermen also barred Wolfe from letting out bridge repair work by contract, insisting in both cases that he use city employés and labor.

A distrust of Wolfe arising from the disclosures in the investigation of the contract for the north approach to the Wabash avenue bridge was evidenced by the aldermen. The caisson work on the Wabash avenue job was let by Wolfe for $10 a cubic foot at a certain depth, while the price offered by the low bidder, whose bid was rejected, was $2.

"We shouldn't let the same department head [Wolfe] who made that mistake use discretionary powers in deciding whether the design and repair work should be done by city employés or under contract by an outside firm," shouted Ald. Arthur F. Albert [43d].

The specification "by city labor" is set up in the bridge repair bond fund and "to be designed by city forces" is in the bond appropriations for the new State and South Halsted bridges. In the finance committee Ald. Oscar F. Nelson [46th] succeeded in inserting wording that would let Wolfe hand out contracts, but this was overthrown in the council through the efforts of Ald. Guy Guernsey [45th] and John S. Clark [30th], chairman of the committee.

"The city has always designed its own bridges but, because word came to the committee that there was danger of a change in policy, we had the wording 'by city forces' inserted," said Ald. Clark. "It would be unfair to city employés and throttle competition if contracts were let to outside firms for the designs.

"We have alloted Wolfe ten additional employés in the bridge design division, giving him a total of nearly sixty."

Ald. Charles S. Eaton [5th] called attention to the trouble the city had several years ago when it let all the street repair work on the north side by contract, while Ald. Albert said that bridge designs prepared by contract might preclude all but a few contractors from bidding on the bridge construction.

In the adoption of the Guernsey amendments by roll call those opposed were caught napping and the vote was unanimous, although a motion to prevent Guernsey's amendments from being considered nearly carried when the vote was 19 to 21.

"The moral is," said Ald. Clark, "the council is sleeping, don't wake it up."

THREE DAY Sale
Men's Wear

Thursday, Friday and Saturday

The items listed below represent substantial reductions which are available here Thursday, Friday and Saturday. Take advantage of this Sale to replenish your wardrobe at remarkable savings.

Neckwear
Men's Fine Quality Ties
Values to $3.00
$1.35

Men's Shirts
Broken Lines of Fine Colored Shirts; All Styles
Values to $4.00
$1.55

Men's Underwear
Track Pants; Plain and Fancy
Values to $2.50
95c

Track Shirts
Values to $1.25
85c

Men's Pajamas
Plain and Fancy
Values to $4.00
$1.95

Men's Wool Hose
Broken Lines; Sizes 10, 10½ and 11
Values to $2.50
85c
3 prs. for $2.00

Men's Sweaters
Pull-Over or Jacket
Values to $25.00
$9.85

Men's Shoes
Broken Lines
Values to $12.00
$8.95

Men's Hats
All Our Fine Quality Soft Felt Hats
$7.00, $8.00 and $10.00 Values
$4.85

This Merchandise Will Not Be Sent C. O. D. or on Approval. All Sales Final

Charge Purchases Posted on March 1st Statements Upon Request

A. STARR BEST
Randolph and Wabash ... CHICAGO
FINE CLOTHES for MEN and BOYS

The "I Will" spirit of this store gets you famous quality at unheard of low prices

$100 $95 $85 $75
Hickey-Freeman
Silk lined suits and silk lined overcoats at
$55

IT'S our will to serve, to please ... to give the finest there is in clothes ... and to give it at the very lowest price. This "I will" spirit has made many wonderful events possible, but none quite the equal of this one. It's Hickey-Freeman's wholesale surplus ... the finest clothes in the world today ... real $100, $95, $85, $75 suits and overcoats at $55

$85 $75 $65
Kuppenheimer-Wall St.-G.G.G.
suits and overcoats at
$50.50
HICKEY-FREEMAN suits and overcoats are also included

$50 $45 $40
suits and overcoats at drastic reductions
$28.50
Ulsters, dress and box overcoats. Suits for all men and young men

Men's suits 2nd floor—Young men's suits 4th floor—Overcoats 6th floor—$28.50 suits and overcoats on our economy 3rd floor

MAURICE L ROTHSCHILD
State at Jackson
MINNEAPOLIS CHICAGO ST. PAUL

FINAL CLEARANCE
at drastically lowered prices

DRESSES
in Canton Crepe, Flat Crepes, Georgettes, Chiffons, for daytime, afternoon, dinner wear.
$8.50 $18.50 $28.50

COATS
Fur trimmed in the highest grade Persian Lamb, Wolf, Fox, Caracul, Beaver. Many are in the famous Forstmann fabrics.
$68 $78 $88

Evening Gowns, Fur Coats also in Clearance

Johnson & Harwood
Pittsfield Bldg. 1st and 2nd Floors
37 North Wabash Avenue at Washington

BATTLE ROBBERS IN DOWNTOWN STREETS; 4 SHOT

Pair Caught After Baski Store Holdup.

(Pictures on back page.)

While police squads and detectiv continued to search the city for t gunmen who held up the Hillman a the Wieboldt stores two men we captured yesterday after they had sh four persons while trying to esca after holding up the Baskin, In com's furnishing store at 226 Nor Michigan avenue. The two prisone are Negroes, both 19 years old.

It was Chicago's third big sto robbery in four days. In all three of the holdups there were gun battl and casualties. In the Weiboldt ro early Monday, as well as in yesterday robbery, street and shopping crow were periled by flying bullets.

Wounded in Gun Battle.

Those wounded yesterday, none whom was seriously hurt, are:

Traffic Policeman Francis B. Sta foot, 6305 North Claremont avenue.

William Mott, 4516 North Drake av ext. a mail carrier.

Conrad Kloman, 654 Blackha street, a waiter, who was shot in t foot.

Al Rabin, 65 East South Wat street, grazed by a bullet.

The capture of the robbers, wh were identified as Clarence Hugh and Isadore Wilkins, both of 442 Ea 45th street, was due to their failure to make secure the wire with which th bound their victims. They obtain about $220 in cash and a watch a pocketbook valued at $60. All of t loot was recovered.

Rob Patron and Clerks.

Assistant Corporation Counsel S ney Korshak was selecting a co when the two men entered the sto Hughes drew a pistol and Korsha surrendered $50 and the watch a pin, and two clerks, K. B. Brown, 54 Kenmore avenue, and Max Gelma 911 Ainslie street, who were waiti on him, gave up $5.

The robbers worked so quietly th Miss Anna Hovis, 4019 North Mozar street, the cashier, was unaware o the holdup until they approached h and demanded the money. She ga them $150 from the cash drawer an was bound with wire and ordered to lie down behind a counter with Korsha Brown and Gelman, who were likewi bound.

The store manager, Clyde Tate, 27 Pine Grove avenue, stepped from a elevator as the men were about to leave and was robbed of $17 and boun with the others.

Brown, assisted by Tate, managed to free himself and followed the m from the store shouting, "Robber stop those men!"

Policeman, Three Others Shot.

The chase led south on Michiga avenue to South Water street, whe the fugitives turned west. Policem Stanton, stationed at Wabash aven and Wacker drive, heard Brown's cri and started shooting at Hughes. T robber returned the fire and Stant went down with a bullet in his le Kloman, Rabin, and Mott, who we among the pedestrians near the co ner, were struck by stray bullets.

Hughes fled south into an alley ne Lake street and Michigan avenu where he was cornered and captur by Mounted Policemen Edward Mar and Edward Smith; and Wilkins w captured by Traffic Policeman Micha Dineen after Charles Carey, a color chauffeur of 4748 Calumet avenue, h ran him down with an automob when he saw him escaping west Wacker drive.

The store robbery, the men admitte had been planned for several days a was executed with precision. Th were aided, the police said, by windo displays which cut off all view of t interior of the store from the stre

Accused of Other Holdups.

Hughes and Wilkins were identifi at the detective bureau last night the men who last November held the Norman's clothing shops at 6 North Clark street and 210 Sou Halsted street, taking $443. Willia Goldstein, manager of the Clark str store, who made the identification, sa the men had robbed Isadore Wa manager at the other store, and bou him with wire so that he was unab to give an alarm until after the seco store had been held up.

Hughes and Wilkins said they f merly were bootblacks, but had b unemployed for six months. Ca the chauffeur who ran down Wilki is employed by Thomas Reynolds, apartment hotel owner of 5110 K wood avenue.

POLICEMAN SUSPENDED

Acting Commissioner of Po Alcock last night ordered the susp sion of Policeman Louis Wesson, Belmore avenue, partner of Po man William Binder, who was sho tuffs on Monday with five robb who escaped with $19,200 after bing the Wieboldt store at 3231 ern avenue.

Capt. Max Danner of the N Dumen avenue police, who rec mended the suspension, accused on of failure to perform his d Wesson said he was afraid to fir fear of hitting patrons of the s Capt. Danner said he made effort to follow as the robbers from the store.

Five relatives of Joseph Andr 28 years old, of 2505 North Long ave, a supposed customer who wounded in the holdup, were being held by police for investig last night. Apparently little hea was being made in the investig of the Hillman store holdup last day in which one employé killed and another seriously wou

Woman Admits Robbery Pl

Kensington police last night nounced that Mrs. Ruth Duke dock, 27 years old, 845 Eastwood ave, had confessed that she pl and aided in the robbery last S night of a party at the home of Bixner, at 11400 Normal avenu which she was a guest.

John Jolly, alias John Carme years old, a former convict wh been identified as one of the ro who has confessed, according police, who said that the capt the other two robbers was ex Mrs. Murdock, before h arrest, was a sister-in-law of

...TTLE ROBBERS ...DOWNTOWN ...TREETS; 4 SHOT

...r Caught After Baskin Store Holdup.

(Pictures on back page.)

...ifle police squads and detectives ...ffered to search the city for the ...ers who held up the Hillman and ...Weiboldt stores two men were ...ptured yesterday after they had shot ...r persons while trying to escape ...r holding up the Baskin, Inc., ...'s furnishing store at 336 North ...ligan avenue. The two prisoners ...Ingram, both 19 years old.

...t was Chicago's third big store ...ery in four days. In all three of ...holdups there were gun battles ...casualties. In the Weiboldt rob- ...Monday, as well as in yesterday's ...ery, street and shopping crowds ...perilled by flying bullets.

Wounded in Gun Battle.

...ons wounded yesterday, none of ...m was seriously hurt, are:

...Policeman Francis B. Stan- ..., 6301 North Claremont avenue.

...William Mott, 4516 North Drake ave- ..., a mail carrier.

...Conrad Kloman, 654 Blackhawk ..., a waiter, who was shot in the ...

...Al Rabin, 65 East South Water ..., grazed by a bullet.

...The capture of the robbers, who ...ly identified as Clarence Hughes ...Isidore Wilkins, both of 442 East ...h street, was due to their failure to ...o secure the wire with which they ...d their victims. They obtained ...out $120 in cash and a watch and ...ngle valued at $60. All of the ...y was recovered.

Rob Patron and Clerks.

...Assistant Corporation Counsel Sid- ...y Korshak was selecting a coat ...n the two men entered the store. ...One drew a pistol and Korshak ...handed $50 and the watch and ...g and two clerks, K. B. Brown, 5446 ...Sheridan avenue, and Max Gelman, ...4 Ainslie street, who were waiting ...on him, gave up $5.

...The robbers worked so quietly that ...Miss Anna Hovis, 4019 North Mozart ..., the cashier, was unaware of ...the holdup until they approached her ...and demanded the money. She gave ...them $150 from the cash drawer and ...bound with wire and ordered to lie ...down behind a counter with Korshak, ...Brown and Gelman, who were likewise ...bound.

...The store manager, Clyde Tate, 2738 ...Grove avenue, stepped from an ...office as the men were about to ...leave and was robbed of $17 and bound ...with the others.

...Brown, assisted by Tate, managed to ...free himself and followed the men ...into the store shouting, "Robbery, ...stop those men!"

Policeman, Three Others Shot.

...The chase led south on Michigan ...avenue to South Water street, where ...the fugitives turned west. Policeman ...Mann, stationed at Wabash avenue ...and Wacker drive, heard Brown's cries ...and started shooting at Hughes. The ...latter returned the fire and Stanton ...went down with a bullet in his leg. ...Hughes, Rabin, and Mott, who were ...among the pedestrians near the cor- ..., were struck by stray bullets.

...Hughes fled south into an alley near ...State street and Michigan avenue, ...where he was cornered and captured ...by Mounted Policemen Edward Marek ...and Edward Smith; and Wilkins was ...captured by Traffic Policeman Michael ...Quinn after Charles Carey, a colored ...chauffeur of 4748 Calumet avenue, had ...driven him down with an automobile ...which he saw him escaping west on ...Wacker drive.

...The store robbery, the men admitted, ...had been planned for several days and ...was executed with precision. They ...were aided, the police said, by window ...displays which cut off all view of the ...interior of the store from the street.

Accused of Other Holdups.

...Hughes and Wilkins were identified ...at the detective bureau last night as ...the men who last November held up ...the Norman clothing shops at 660 ...North Clark street and 210 South ...Halsted street, taking $443. William ...Ostrom, manager of the Clark street ..., who made the identification, said ...the men had robbed Isadore Ward, ...manager at the other store, and bound ...him with wire so that he was unable ...to give an alarm until after the second ...men had been held up.

...Hughes and Wilkins said they for- ...merly were bootblacks, but had been ...unemployed for six months. Carey, ...a chauffeur who ran down Wilkins, ...is employed by Thomas Reynolds, an ...apartment hotel owner of 5110 Ken- ...wood avenue.

POLICEMAN SUSPENDED

Acting Commissioner of Police ...Allman last night ordered the suspen- ...sion of Policeman Louis Wesson, 4220 ...Ogden avenue, partner of Police- ...man William Binder, who was shot in ...the back on Monday with five robbers ...who escaped with $19,200 after rob- ...bing the Wieboldt store at 3231 Lin- ...coln avenue.

...Capt. Max Danner of the North ...Lawndale avenue police, who recom- ...mended the suspension, accused Wes- ...son of failure to perform his duty. ...Wesson said he was afraid to fire for ...fear of hitting patrons of the store. ...Capt. Danner said he made no ...effort to follow as the robbers fled ...from the store.

...The relatives of Joseph Andrafco, ...19 years old, of 2505 North Long ave- ..., a supposed customer who was ...wounded in the holdup, were still ...being held by police for investigation ...last night. Apparently little headway ...was being made in the investigation ...of the Hillman store holdup last Sat- ...urday in which one employé was ...killed and another seriously wounded.

Woman Admits Robbery Plot.

...Kensington police last night an- ...nounced that Mrs. Ruth Duke Mur- ...dock, 27 years old, 848 Eastwood ave- ..., had confessed that she planned ...and aided in the robbery last Sunday ...night of a party at the home of Christ ..., at 31400 Normal avenue, at ...which she was a guest.

...John Jolly, alias John Carmen, 30 ...years old, a former convict who had ...been identified as one of the robbers, ...also has confessed, according to the ...police, who said that the capture of ...the other two robbers was expected ...soon. Mrs. Murdock, before her di- ...vorce, was a sister-in-law of Fire ...Lieutenant George Murdock, who, with his wife, was among the victims of the robbery.

The robbery was committed by three men and a girl who gained admittance to the apartment by asking to use the telephone.

A robber entered the offices of the Thomas Seyster company, landscape architects at 644 North Michigan avenue, late yesterday afternoon, robbed Russell B. Johnson, an official, of $10 and all his clothing, then tied him to a chair with wire torn from a telephone. After untying the wire, Johnson telephoned to his wife, who hurried to the office with clothing. The Johnsons live at 244 East Pearson street.

Chief of Police Harry McInnis of La Grange, capturing a robber suspect yesterday by beating him to the draw as he loitered in front of a store, learned after communicating with the Chicago detective bureau that the man was Samuel Orlando, 1115 Milton avenue, who has a long police record.

A gunman yesterday obtained $150 when he held up Fred Burger, clerk in a drug store at 3201 West North avenue.

Albert Sutton, clerk, gave up $10 yesterday when a gunman walked into a Thompson restaurant at 214 South Wabash avenue.

Tom Yee Choy, proprietor, was bound and gagged yesterday by a gunman who robbed the safe of the Mandarin Garden restaurant, 4003 Broadway, of $700.

Karl Axelson, 130 North Lotus avenue, held up yesterday by a pair of motor bandits as he left his home for work, was permitted to keep $1 of the $2 he was carrying when he protested that the money was for his luncheon and car fare.

Two gunmen robbed three gasoline filling stations last night and took $65. Those robbed are Anthony Alberling, 7210 Touhy avenue, robbed of $30; Edwin Garreau, owner of an oil station at 7559 Belmont avenue, robbed of $15, and George Meyer, attendant at an oil station at 4001 Ainslie street, robbed of $20.

Charles J. Rowe, 1461 Catalpa avenue, owner of a drug store at 2961 North Central avenue, was robbed of $185 by two men who threatened him with revolvers last night.

Portugal, Hit by Slump, Cuts Expenditures in Half

[Chicago Tribune Press Service.]

LISBON, Jan. 28.—The minister of finance today issued a communication explaining the effect of the world economic crisis on the Portugese financial situation and ordering a reduction of state expenditures by 50 per cent as a means of assuring a balance in state accounts.

Short of Cash, Holland Raises Duty on Liquor

[Chicago Tribune Press Service.]

THE HAGUE, Jan. 28.—The Dutch senate today passed a bill greatly increasing liquor duties on the grounds that the treasury is short of cash. Saloonkeepers have decided to serve drinks at higher prices and in smaller measures.

HEAR OF CHICAGO'S PROGRESS DURING 1930

William M. Ellis, general secretary of the Chicago Association of Commerce, enjoys a smoke during the luncheon. [TRIBUNE Photo.]

Robert Isham Randolph, president of the Chicago Association of Commerce, who outlined twenty-three projects which the organization had undertaken, and Edward N. Hurley, who sat beside him at banquet. [TRIBUNE Photo.]

Joseph T. Ryerson reads his program during the proceedings at the Chicago Association of Commerce luncheon.

David R. Forgan, veteran banker, tries to stifle a yawn at the Chicago Association of Commerce luncheon at the Hotel La Salle as John T. Pirie also shows signs of fatigue. [TRIBUNE Photo.]

Joseph R. Noel as "The Thinker" at the Chicago Association of Commerce luncheon. [TRIBUNE Photo.]

RANDOLPH TELLS OF PROGRESS IN WAR ON CRIME

Lists Other Works of A. of C.

Organization of the "Secret Six" committee for the prevention and punishment of crime and the inauguration of a five year program for investigating and combating the underworld and fighting corruption in public office were submitted yesterday by Col. Robert Isham Randolph, president of the Chicago Association of Commerce, as the chief accomplishments of his organization during the last year.

Col. Randolph's report was made at the annual meeting of the association at the Hotel La Salle. Business men who will make up Col. Randolph's cabinet during the coming year attended the meeting.

Lists Other Accomplishments.

Among the other accomplishments listed by Col. Randolph was the creation of the Chicago regional port commission to work for the development of proper local port facilities in the metropolitan district and to lay the groundwork for the increased maritime commerce that may be expected with the completion of the Lakes-to-the-Gulf waterway.

Col. Randolph also spoke of the successful culmination of the litigation before the interstate commerce commission assuring Chicago and the central states equitable rates on export and import freight through seaports on the Atlantic coast and the Gulf of Mexico; the coöperation with federal authorities in the completion of the decennial census, the restimulation of local consumer confidence through the organization's "buy now" campaign, and the efforts of the association to counteract unfavorable publicity for the city.

E. N. Hurley Is Speaker.

Edward N. Hurley, president of the American Manufacturers' Export association and former head of the United States shipping board, told the association members that jobs for many thousands of American workers could be provided by a slight yearly reduction of the debts of 16 European nations to the United States.

"Until our country takes the initiative by some constructive international move, it is questionable when the world will pull out of its economic rut," Mr. Hurley said. The speaker argued that this plan would stimulate the buying power of the 16 nations and thus aid in bringing back better times. He also suggested that such a plan should be conditional upon a corresponding reduction in armaments.

"If we were to defer the payments of the world war foreign debt for two years," he said, "the immediate psychological effect would be most helpful to our country, the 16 nations and the world at large. At the end of the two years, when the deferred cumulative payments would be due, they could be distributed over the subsequent 10 years and be paid in 10 installments with the regular annual payments."

A Danger Signal!
Blood Pressure

above normal calls for prompt action. The toxins in the system should not be allowed to do further damage. Grave kidney trouble and other deplorable consequences may result. Mountain Valley Mineral Water, famous product of Hot Springs, Arkansas, helps to neutralize the injurious acid-toxins—and promotes natural, gentle elimination of dangerous wastes. Doctors for four generations have recommended it. Read our booklet "Protective Measures in High Blood Pressure." Phone for a copy today.

Mountain Valley Mineral Water
Chicago Office—739 W. Jackson Blvd.
Phone Monroe 5400
Evanston Office—705 Madison St.
Phone Greenleaf 4777

BATTLE REDS IN GARY; 2 WOMEN, 3 MEN JAILED

Two young women and three men were arrested yesterday when communists tried to stage an unemployment parade in Gary in defiance of police orders. More than 300 Reds congregated at the intersection of 4th street and Broadway with the intention of marching on the city hall and protesting to Mayor R. O. Johnson. After a fight with police, in which nightsticks were used, the crowd was dispersed.

PEDDLE CAMPUS RUM WITH CODE; THREE ARRESTED

Ann Arbor, Mich., Jan. 28.—[Special.]—A code system, through which they are alleged by Sheriff Jacob B. Andres of Washtenaw county to have engaged in an extensive liquor business on the campus of the University of Michigan, led to the arrest early today of three men, two of them university students. They are in jail.

The prisoners are Orie E. Brown of Detroit, freshman law student; Robert W. Custer of Marion, Ind., senior in the school of education, and his roommate, Allen Thompson, also of Marion, who came to Ann Arbor to study, but never enrolled.

According to Sheriff Andres, the arrests followed discovery of a printed set of instructions, apparently intended for customers, directing:

"Call 1227 South University and ask for Bobby. Say you want to make a date with Ethyl. Then ask: 'Can I see you in a minute?' 'Can I see you in a second and a half?' or 'Can I see you in two seconds?'"

"Minute," investigators say, meant a quart of whisky, "second and a half" meant a pint of alcohol, and "two seconds" meant a quart of alcohol.

TELLS OF AIMS TO AID JUSTICE BY "ENEMY BILL"

Lawyer Stresses Need of Curb on Gangs.

The "public enemy bill," which was introduced in the lower house of the legislature on Tuesday by Representative Michael Igoe, Democratic minority leader, is aimed to cover all the present loopholes in the criminal code through which gunmen, hoodlums, and racketeers usually escape justice. Attorney James G. Condon, co-author of the bill with Judge Harry Fisher, yesterday made public a memorandum pointing out the benefit to the courts, the prosecutors, and the police in the contemplated law.

Not only does the bill cover the carrying of concealed weapons, but it is broad enough to include such crimes as jury tampering, efforts to cause a miscarriage of justice by approaching court attachés with suggestions of influencing the course of justice, and bail bond jumpers.

Urges Change in Law.

"Present criminal conditions, especially in the larger cities of this state, have made it almost imperative that there should be enacted some additional legislation in order to cope with the altered and more complicated crime situation, said Attorney Condon.

The attorney pointed out that the banking laws and the corporation laws have been changed to meet the present day conditions, but that the criminal code has not kept pace.

"The modern gangster with his intricate organization of gunmen, spies and uncover men, and having an elaborate system of underground contacts with the political and governmental machinery of the state and cities is, in the true and accepted sense of the term, a 'public enemy,'" said Attorney Condon. "As long ago as 63 B. C. Cicero, in his famous addresses to the Roman senate and the populace, so designated Cataline, who, by an organized association with thieves, cutthroats and lowest elements of the republic, was gravely threatening the peace and orderly government of Rome."

Druggan Freed on Bond.

Terry Druggan, the only public enemy brought into the courts yesterday, was freed on a supersedeas bond of the Appellate court. The beer baron was given his liberty pending a review of the sentence for contempt of court imposed by Judge John H. Lyle in the Felony court.

JAILED, MOTHER WINS A HOME FOR HERSELF AND SON

Mrs. Gloria De Hart, 28 years old, who arranged her own arrest several days ago in order to obtain food and shelter in jail for her 2½ year old son, Gordon, has found what promises to be a permanent home for herself and the baby on a little farm outside the city.

As a result of the newspaper accounts of Mrs. De Hart's plight, a man who said he was Theodore Dixon of Lombard appeared at the Woodlawn police station and arranged with the police and officials of the Chicago Woman's Shelter to take the woman and her child home with him.

"We have only a small farm," Dixon told the police, "but there is a big house on it and Mrs. Dixon and I get lonesome at times. We think we are going to enjoy having little Gordon romping about the place."

Mrs. De Hart said she was deserted by her husband when the child was born and had walked the streets two days without food before she took a cab ride without funds in order to have herself arrested.

Diamond Mine Owner Wills $1,500,000 to Charity

[Copyright: 1931: By the New York Times.]

LONDON, Jan. 28.—Nearly $1,500,000 will be given to charity under the will of Sir Otto Beit, South African diamond mine owner, which was filed for probate today. He died Dec. 7. Sir Otto left $18,921,710. The widow will receive an annual income of $250,000. A number of pictures, including works by Jan Steen, Gainsborough, and Reynolds, are given to the National gallery.

MOVIE ACTRESS SHOUTS DENIAL OF LOVE THEFT

(Picture on back page.)

Los Angeles, Cal., Jan. 28.—(AP)—Edwina Booth, blonde screen actress, shouted denials today of an illicit love affair with Duncan Renaldo, film actor.

Answering questions in a deposition, the actress denied charges the actor had spent nights at her Hollywood home or she had made love to him on a liner returning from Africa.

The questions were asked by Paul Shapiro, attorney for Renaldo's wife, Mrs. Susette Renaldo, who has sued the actress for $50,000 damages for alleged alienation of her husband's affections. Mrs. Renaldo charged the love theft occurred while Renaldo and the actress were in Africa filming the picture "Trader Horn."

The blonde actress emphatically denied she ever asked Renaldo to divorce his wife so she could marry him. Instead, Miss Booth testified, she urged Renaldo to return to his wife.

Several times during the questioning Miss Booth became excited, almost screaming her answers.

Free Policeman Charged with Injuring Prisoner

Patrolman Hugh Holahan, 64 years old, lockup keeper at the Lawndale police station, who was accused of gouging out the eye of William Wall, 25 years old, 7648 South Sangamon street, while he was a prisoner in the station, was discharged yesterday on a charge of mayhem by Judge Frank M. Padden in the Felony court. Judge Padden said there was not sufficient evidence to prosecute the criminal case and suggested that Wall take civil action against the policeman for damages.

Phone Harrison 9000 or write us, if you can't come in

$2.25
Ingrain chiffon hose for women
reduced to
$1.15

The sheerest of sheer beauty
—the finest of fine textures—
rare distinguished elegance
—real $2.25 ingrain hose
at $1.15

MAURICE L ROTHSCHILD
State at Jackson

LAST THREE DAYS!

Thor's January Sale

YOU must act now if you want one of these bargains in Thor washers. This sale has taken Chicago by storm—thousands of thrifty shoppers have taken advantage of the opportunity to buy demonstrators, floor samples and display models at sensational prices.

SMALL DOWN PAYMENT
$1.85 WEEKLY

'PHONE FOR FREE TRIAL
Call any THOR Shop for a free demonstration of the new 1931 Thor. No obligation.

New 1931 Model with balloon wringer rolls

You Must Hurry for These Bargains!

Thor No. 32 demonstrator washer with swinging wringer and copper tub.
Was $175.00
Now
$89.50

Loop Store Only
202 So. Wabash Avenue
Thor No. 25 demonstrator washer with galvanized tub.
Was $135.00.
$49.50

Thor No. 25 demonstrator washer with copper tub. A real value at this price!
Was $155.00
Now
$69.50

ALL STORES (except loop store) OPEN EVERY EVENING

Thor ELECTRIC SHOPS
DIRECT FACTORY STORES . . . HURLEY MACHINE CO.

202 S. WABASH (JUST SOUTH OF ADAMS) WABash 7945
(AMERICA'S MOST BEAUTIFUL WASHING MACHINE STORE)

4831 S. Ashland	2610 Milwaukee	1950 Lawrence	714 E. 79th	3004 Lincoln Ave.	
BOUlevard 6611	ALBany 2124	LONgbeach 6228	VINcennes 6016	BUCkingham 0900	
4025 W. Madison	6051 S. Halsted	1120 W. 95th St.	331 N. Cicero	948 W. 63d St.	
SACramento 0400	NORmal 0224	BEVerly 6340	ESTebrook 0168	WENtworth 0249	
EVANSTON	WAUKEGAN	OAK PARK	Milwaukee	MAYWOOD	BERWYN	HAMMOND
1521 Sherman	226 N. Genesee	118 N. Marion	Store	9 N. 5th Ave.	6241 W. 22nd	5259 Hohman
GREenleaf 4646	ONTario 6812	VILlage 5158	LOCust 0432	MAYwood 511	BERwyn 4636	HAMmond 6086

ALL MAKES of washers REPAIRED. Phone for FREE estimate

Coupon for Special **LIFE INSURANCE POLICY**

Issued Exclusively to Chicago Tribune Readers

$1.00 a month, with coupon below, for a Life Insurance Policy which pays $1,000 Plus!

No Medical Examination! No Subscription Necessary!

Note: Included Are Valuable Total and Permanent Disability Benefits!

This means that Full Amount of Insurance is payable to the insured, WHILE LIVING, in event of Total and Permanent Disability, as stated in Policy. Open to men, women, boys and girls in normal health, between ages of 9½ and 44½. Only one policy to a person. Issued by the Federal Life Insurance Company through special arrangement with the Chicago Tribune.

FILL IN AND MAIL COUPON

"Special Life Insurance Department"
FEDERAL LIFE INSURANCE COMPANY,
188 W. Michigan Avenue, Chicago, Ill.

I hereby certify that I am a reader of the Chicago Tribune and wish to apply for a Special Life Insurance Policy made available by the Chicago Tribune in the Federal Life Insurance Company, in the amount of $1,000 PLUS. I enclose check or money order for $..... to pay for first Month's ☐ One Year's ☐ Premium.

Yearly Renewable Reducing Term to Age 65. Whole Life Thereafter.
NOTE: The premium is $1.00 per month up to the policy anniversary nearest age 65 of the insured. Thereafter $2.50 per month. If you wish to pay for a full year enclose $11.00.

My Name Is..... Print name in full — Do not use initials

My Address Is..... Street — City — State

Date of Birth..... Day — Month — Year — My Age Is.....

Beneficiary.....
Write here the full name of the person to whom you want Insurance paid at your death.
NOTE: This Insurance will become effective if and when issued by the Federal Life Insurance Company at its Home Office in Chicago. A short-form application blank will be mailed to applicants in accordance with requirements. The Federal Life Insurance Company reserves the right to reject any application for this insurance for any cause whatsoever, and in such cases will return to the applicant the full amount of the payment sent with this coupon. This offer open only to persons between ages of 9½ and 44½. Only one of these Life Insurance Policies to a person.

COUPON FOR TRIBUNE **ACCIDENT INSURANCE POLICY**

For New Policy or Renewal

To secure the Chicago Tribune-Federal $7,500.00 Travel Accident Insurance Policy, or to renew for another year one previously issued to you, cut out and fill in the application below and send it with registration fee of $1.25 to Tribune Insurance Dept., Federal Life Insurance Co., 188 N. Michigan Ave., Chicago, Ill. Remit by money order or check payable to Federal Life Insurance Company. (During the first five years, as provided in the policy, the value of all specific indemnities increases 10% each year the policy is renewed.)

☐ NEW POLICY OR ☐ RENEWAL
Check here if you wish new policy — Check here if you wish old policy renewed

APPLICATION for $7,500.00 TRAVEL ACCIDENT INSURANCE POLICY
Issued to Readers of the Chicago Tribune

If Renewal, write Policy Number here (as shown on notice). No. .....

(If you wish a new policy ALL QUESTIONS BELOW MUST BE ANSWERED. If you wish to renew a Policy previously issued to you, indicate above and fill in name, address and policy number.)

Do you apply for a $7,500.00 Travel Accident Policy in the Federal Life Insurance Company, issued only to Readers of The Chicago Tribune?

What is your Full Name?.....

Address? ..... Number — Street

..... City — State

What is your Age?..... Place of Birth?.....

Date of Birth? Month..... Day..... Year.....

Are you Totally Blind or Deaf?..... Are you Crippled to the Extent That You Cannot Travel Safely in Public Places?.....

What is the name and address of person to whom you want this insurance paid in case you are killed? (If not otherwise insured will be payable to your Estate.)

Beneficiary's Name?.....

Relationship?..... Address?.....

Do you certify that you are or will become a reader of the Chicago Tribune?.....

Sign your name here.....

NOTICE: Not more than one policy will be issued to any one person. Issued Only to Applicants Over 10 and Under 70 Years of Age.

VETO AWAITS SCHEME TO PAY VETERANS CASH

Mellon Condemns It and Predicts Big Deficit.

BY ARTHUR CRAWFORD.
[Chicago Tribune Press Service.]

Washington, D. C., Jan. 28.—[Special.]—Administration opposition stiffened today against the rapidly developing sentiment for immediate cash payment of bonus certificates to world war veterans.

Secretary of the Treasury Mellon, appearing before the senate finance committee, presented a sweeping denunciation of the proposal. He predicted a deficit of 375 million dollars in the present fiscal year and warned that "this is no time for the reckless and unwarranted abuse of the public credit."

Mr. Mellon and Undersecretary of the Treasury Mills, who accompanied him before the committee, asserted that the proposed bond issue of three billion four hundred million dollars for the retirement of the 20 year bonus certificates would not only disturb government finances, but would prolong the business depression.

Tackles House Today.

Mr. Mellon and Mr. Mills will appear tomorrow before the house ways and means committee, which, like the senate finance committee, has yielded to increasing demands for consideration of proposals to pay war veterans cash as a means of relieving distress due to unemployment.

The Mellon declaration was accepted as notice that the Hoover administration will stand firmly against any scheme of this nature which will involve a large immediate expenditure. President Hoover, it is understood, is prepared to veto such a bill, just as President Coolidge vetoed the original soldiers' bonus bill, also on Secretary Mellon's recommendation.

House Follows Mellon.

Representative John Q. Tillson [Rep., Conn.], majority leader of the house, expressed his agreement with the view of Secretary Mellon. The expectation is that the house ways and means committee will stand by the administration and if it reports any bill at all it will merely liberalize present provisions under which veterans may borrow money on their bonus certificates.

Such a bill could be put through the house under a suspension of the rules, which means without opportunity for amendment, but in the senate amendments objectionable to the administration almost certainly would be added.

With the radicals holding the balance of power on the senate finance committee, that body is likely to report a bill in line with the demands of the veterans. Senator Pat Harrison [Dem., Miss.], a member of the committee, told the senate today that a majority of the committee would favor immediate cash payment of the the full value of the bonus certificates. His statement was made after Secretary Mellon had given his testimony.

Mellon Opposition Emphatic.

Secretary Mellon's opposition to immediate payment of the bonus was emphatic on numerous counts.

"There is no economic merit in the proposal," he said. "From the point of view of stimulating business, it is a plan for unmitigated inflation, with the disastrous results of which the world is only too familiar.

"On the investment side it means the exhaustion of the security markets and the creation of a serious impediment to business recovery, both here and abroad. To the unemployed it spells further retardation of the day when normal employment will be available.

"From the point of view of the United States treasury it represents complete disorganization of an orderly program for the refunding and retirement of our war debt and a tremendous increase in interest charges.

Foresees a Tax Increase.

"To the taxpayer it means the destruction of all hope of the lightening of the load of taxation for years to come and a probable increase in taxes in the very near future.

"How the veterans and their families, who after all are an inseparable part of the American people, and whose prosperity and welfare are inextricably bound up with the prosperity and welfare of all, can hope to find relief and improvement in their condition from the universal and destructive consequences which these measures would entail is beyond comprehension."

In predicting a deficit of 375 million dollars in the current fiscal year ending June 30, next, Secretary Mellon said he was apprehensive that income tax receipts in March and June might not come up to present estimates. He said that the net reduction in the public debt during the fiscal year might not exceed $65,000,000. He implied by this that the issuance of short term securities to absorb the deficit would offset the statutory sinking fund retirements, which are in excess of 400 millions.

"Three billion four hundred million dollars is an immense sum," said Mr. Mellon. "It is almost one-fourth of our outstanding interest bearing debt.

"I can say without qualification that the treasury department could not sell three billion 400 million dollars' worth of bonds at the present time except on terms which it would be very hard to justify, and without complete disorganization of the government and other security markets, with the most serious consequences, not only to the public credit, but to our entire economic structure."

Secretary Mellon said that the sale of this amount of bonds would immediately depreciate materially the price of all United States bonds and that the effect would be equivalent to a capital levy on holders of these securities.

THREE NATIONS CHOOSE THEIR BEAUTIES

Miss Ruth Ingrid Richard, 19 years old, who was selected as "Miss Germany."
[Acme-P.&A. Photo.]

Miss Inga Arvid, who has been selected to represent Denmark at approaching contest in Paris,
[Acme-P.&A. Photo.]

Mlle. Vivienne Otmans, who was selected as "Miss Paris" by the French capital.
[Acme-P.&A. Photo.]

LEGION GROUP ASKS FULL PAYMENT THIS YEAR OF VETS' BONUS

A resolution adopted by the Seventh district, American Legion, urging legislation in favor of full payment in 1931 of the adjusted compensation certificates issued to veterans of the World war on Jan. 1, 1925, has been mailed to all Illinois members of congress.

Announcement of the action was made yesterday by Harry A. Sewell, adjutant of the district, which consists of fourteen Illinois posts along the north shore. Its action is similar to that recently taken by the Illinois department of the Legion. So far responses have been received from twelve congressmen, all of whom have expressed themselves in favor of full payment.

"You may rest assured that I am in favor of the legislation mentioned," Congressman Richard Yates [Rep.] replied. "I shall do everything within my power to support it."

Congressman Oscar De Priest [Rep.] expressed himself in favor of any legislation bringing good to the veterans. "This subject is having the wide attention of every member of congress," he said, "and it is planned to adopt some measure in the interest of all concerned."

Congressman Henry T. Rainey [Dem.] supported the resolution and pointed out that when the adjusted compensation was first considered it was referred to his committee. At that time, he said, he had stood in favor of full cash payment.

Other congressmen heard from, all of whom are reported to have expressed themselves as favoring full cash payment, are: A. J. Sabath [Dem.], James T. Igoe [Dem.], Leonard W. Schuetz [Dem.], Carl R. Chindblom [Rep.], John T. Buckbee [Rep.], B. M. Chiperfield [Rep.] William E. Hull [Rep.], and William W. Arnold [Dem.].

25 MILLION FUND IS TURNED DOWN BY RED CROSS

Blame Hoover; Threat of Filibuster.

(Continued from first page.)

leaped to their usual places with the avenging column.

"Mr. Payne's statement," said Senator Caraway, "is proof of what many realized—that the Red Cross is no longer an independent instrumentality and has become only a political screen behind which the President is hiding in order to shirk responsibility. It would be so much more manly of him if, when he wants to be oppressive to humanity, to do it in his own name instead of dragging the Red Cross down."

Denounced by Copeland.

"If the Red Cross fails to accept the administration of this fund it commits a crime against humanity," interjected Senator Copeland.

"The Red Cross ought to rid itself of this control by men willing to create an alibi for the President of the United States," Senator Caraway said.

Senator Robinson recalled "Citizen Hoover's" appeal for 120 millions for the relief of European sufferers as just and proper because private resources had been depleted by the war and a relief fund could not be raised by voluntary subscription.

"Yet," said Senator Robinson, "the country was much better prepared to contribute than it is now, with the resources of local communities almost exhausted. The attitude of the President, formerly considered the world's greatest leader in relief movements, is incomprehensible even to his most intimate friends. He was willing to take money from the public treasury for the benefit of foreigners, but stands against relief for his own people."

Payne Reports to House.

Before the house subcommittee Mr. Payne presented a picture of the work the Red Cross is doing. He stated that up to yesterday, in addition to donations of seed during the fall, assistance had been given to 659,000 individuals in 658 counties of nineteen states. He explained that relief was being directly administered through local chapters under trained workers from headquarters and that the local chapter determines the amount of relief necessary.

Through Jan. 27, said Mr. Payne, the Red Cross had expended $328,162 for the seed program and $2,531,832 for food and other items, including donated supplies, or a total of $2,860,994. Of this, local organizations had contributed $602,569; the remaining $2,258,424 had come from national funds. With local resources all but exhausted, he said, an even larger percentage of relief must come from the national organization.

Of $5,000,000 set aside for drought relief, he said, $2,741,575 remains, and he declared this amount, with the $10,000,000 fund now being raised, would meet future needs. Contributions toward the $10,000,000 fund now total $3,874,996.

Blames Talk of U. S. Relief.

Mr. Payne blamed the public's natural reaction to talk of government relief for the slowness of contributions. The normal rate for such a drive, he said, would be $1,000,000 a day. But workers would no longer volunteer, now demanding pay, and this increases the overhead. He declared that the Red Cross could not efficiently distribute relief in the cities, as the relief measure contemplates. Hundreds of agencies, he explained, would have to be created.

"The Red Cross is a voluntary organization," Mr. Payne declared. "In fifty years it has never asked or received anything directly from the government. The nearest was when we were given war department and navy supplies during the 1927 floods and once when we received an appropriation to meet a deficiency. All I ask is that we be let alone to do this job. If we don't, then kick us."

Arkansas Assistant Explains.

Albert Evans, relief assistant in Arkansas, declared that no authenticated case of starvation exists, although there had been many hungry. He said Red Cross relief consisted of between 108 and 128 pounds of food per month per family of four at a monthly cost of about $2 per person. Such a ration, he claimed, equaled or surpassed the rations given by landlords to tenant farmers.

"Then at least," remarked Representative Frank Murphy [Rep., O.], "this agitation will expose the standard of living maintained by the planters."

SENATE FOOD PRICE INVESTIGATION WILL ALSO INCLUDE MEAT

Washington, D. C., Jan. 28.—(AP)—The senate today broadened the scope of its food price inquiry to include meat as well as bread and sugar.

It also received a proposal from Senator Steiwer [Rep., Ore.] for appointment of a separate commission to investigate causes and remedies of fluctuations of all commodity and securities values.

The resolution of Senator Carey [Rep., Wyo.], directing inquiry into the meat and meat products prices was approved without opposition.

GANG VENGEANCE SEEN IN KILLING OF RACKETEER

Police last night were working on a theory of gangland vengeance in their investigation of the killing early yesterday of Morris Berkowitz, 28 years old, hoodlum and petty racketeer, who lived in attic rooms at 1013 South Ashland avenue with Anna Polaski, 22 years old, a taxi dancer.

Berkowitz, arrested many times on minor charges, was shot to death by gunmen in a passing car as he stood at the corner of Roosevelt road and Ashland avenue. The Polaski woman said he had not been home for two nights and that she knew of no reason for the killing.

Berkowitz's brother, Herman, was murdered in much the same fashion some years ago after he and Morris had fought a revolver battle with one Pudgy Stamm, a silk thief.

KING ZOG FOUND SUFFERING FROM STOMACH ILLNESS

VIENNA, Jan. 28.—(AP)—An affection of the throat and stomach was said today to be the ailment which brought King Zog of Albania here for consultation with Viennese specialists.

The king, traveling incognito on a special train loaned him by the Italian government, arrived here this morning and was seen by Dr. Julius Richard Bauer, stomach specialist. X-ray photographs are to be taken.

Dr. Bauer and Dr. Guido Holzknecht, noted radiologist, both of whom have treated the royal patient at Tirana, were understood to be planning a consultation with other specialists to determine the most efficacious treatment to be used.

ENDS LIFE WITH GAS.

Fred Sackrider, 74 years old, 3021 Wilson avenue, retired, committed suicide with gas yesterday.

ALBANIAN QUAKE KILLS 4; WRECKS 200 BUILDINGS

KORITZA, Albania, Jan. 28.—(AP)—Four persons were known to have been killed and others were injured in the area surrounding this city by a series of earth shocks which began at 7 o'clock this morning and continued for several minutes. Two hundred buildings, including churches, were destroyed, and communications were disrupted.

Relief work began immediately, with troops and civil authorities aiding the homeless villagers. Many were forced to sleep without shelter, however. Two airplanes were dispatched from here to survey the stricken territory.

Felt in Upper Silesia.

BERLIN, Jan. 28.—(AP)—A violent earthquake shock was felt this morning at Hindenburg, in Upper Silesia, and through the Kattowitz district.

WINDOW SHOP AT WALGREEN'S

The Windows of each Walgreen store are that store's own advertisement.

The merchandise shown in the windows is specially priced and each new display brings additional outstanding values.

Every store does not have the same items in the windows at the same time. Each store manager displays those items he knows are most popular with his customers.

Therefore it will pay you to shop the windows of your favorite Walgreen store and take advantage of the important values they advertise.

Drugs with a Reputation

The sky's the limit in this Clearance Sale of 1396 Men's Sack Suits!

All from our regular Rogers Peet Stock!

Plains, fancies, mixtures—they're all represented in it, at one bargain price!

This tabulation gives you some idea:

151 were $75
63 were $70
314 were $65
187 were $60
280 were $55
361 were $50

$35 now!

ROGERS PEET CLOTHING
Hats - Shoes - Furnishings
ANDERSON & BROTHERS
Michigan Blvd. at Washington

TWICE TRIMMED FARES
via the
Electrified Road
Save $27.21 to
SEATTLE-TACOMA
Tickets on Sale Every Day

Travel by train according to American standards of comfort—save money, too. Tickets good on the new *Olympian*, Queen of de luxe transcontinental trains, over the *Electrified* Route, scenically supreme.

$50 to SEATTLE and TACOMA—Good in modern, comfortable coaches.

$65 to SEATTLE and TACOMA—Good in clean, restful tourist sleeping cars upon payment for space occupied.

Full information, reservations, tickets at
Chicago Ticket Office
80 South Clark Street (at Monroe)
Phone Central 7600
B. J. Schilling, General Agent
The MILWAUKEE ROAD
ELECTRIFIED OVER THE ROCKIES TO THE SEA

THE SIGN OF THE Z

Copyright 1931

STOP BAD BREATH

Thousands of people afflicted with bad breath find quick relief through Dr. Edwards Olive Tablets. The pleasant sugar coated tablets are taken for bad breath by all who know.

Dr. Edwards Olive Tablets gently but firmly on the and liver, stimulating natural action, clearing and generally purifying system. They do that dangerous calomel does without any of the bad after effects.

Olive Tablets bring no griping pain or any disagreeable effects.

Dr. F. M. Edwards discovered the formula after 20 years of practice among patients afflicted with bowel and liver complaint, with the attendant bad breath.

Olive Tablets are purely a vegetable compound; you will know them by their olive color. Take nightly for a week and note the effect. 15c, 30c, 60c.

CABLE'S
301 South Wabash & Jackson
Annual Artist-Used
PIANO SALE

6 BEST MID-WEEK BARGAINS

	WAS	NOW
Starr Grand	$565	$395
Lyon & Healy Grand	750	465
Kranich & Bach Grand		475
Cable-made Baby Grand	750	585
Steinway Parlor Grand	1800	995
Mason & Hamlin Studio Grand	1850	1065

CABLE
Piano Company
301 South Wabash at Jackson
OPEN EVENINGS

SALE
FLORSHEIM SHOES
$8.85

FEETURE ARCH $9.85

With Florsheim quality maintained at its usual high level and the price now during this sale far below normal you get more value per dollar than ever before.... Buy Florsheims now, buy several pairs

FLORSHEIM SHOE SHOPS
8 LOOP STORES—THERE'S ONE NEAR YOU
"FLORSHEIM SHOE FROLIC"
On the air every Tuesday night—N B C Network

EVEN THE GREAT HERMANN NEVER WROUGHT SUCH MAGIC!

"Hermann the Great"—the magician who entertained the crowned heads of Europe—who astounded East Indian and Chinese masters of legerdemain—never performed the simple feat of exchanging old pleasures for new—something that *you* can do easily!

Old pleasures—a set of books you've read—a collection of rare stamps—a comfortable chair, for which you no longer have room—a motor boat you've docked long ago—clothing you've outgrown—anything from which the most enjoyment for you has been taken.

New pleasures—things you'd like to have now—a motion picture camera—an automobile—a radio—redecorated rooms—dental services—an airplane, anything else that would satisfy your craving for some new pleasure, or fill a need.

You can exchange your old pleasures for the new ones, just as hundreds of other persons have done, through the Barter & Exchange column in the Tribune! Try it!

PHONE SUPERIOR 0100
ADTAKER!

DICTATORSHIP SPAIN MUST E KING IS NOTIF

Statesmen Tell Hin Either That or Rev

BY JAY ALLEN.
[Chicago Tribune Press Servic

MADRID, Jan. 28.—The res of Premier Damaso Berengue

KING ALFONSO.
[Acme-P. & A. Photo.]

to hold what is termed here a election to restore a cynical se to a constitutional governme thinkable; in other words, th no longer master in Spain.

Refuse to Recognize Elec

The king was informed by who has become in recent'y personal nemesis, while still republican. This man is form mier Sanchez Guerra, once the Conservative party, and a powerful allies, including Alvarez, speaker of the cortes was dissolved in 1923; Franci gamin, Burgos Mazo, former C tive leader, and Miguel Villanu mer Liberal, all men who h served some semblance of during the dictatorship.

After a final conference tod announced that they would ticipate in the elections Gen guer has been planning for To make sure the king wo misunderstand their meanin threatened him with a revol he persists in shunning what t sider to be the only possible —a constituent assembly elected, in which the people will decide what form of gov they want, while his Bourbon shorn of his prerogative, tak gation.

Text of Note.

Their note, drafted with gr during three days of parleys, follows:

"A notorious aggravation i litical situation brings us again. We maintain our dem a constituent cortes, as expr a previous note.

"We add thereto today that sider this to be the only solut that if it is not accepted, we consider ourselves liable for t tenance of law and order. I stituent cortes is convoked no will be maintained during its no matter what circumstanc and the evil hovering over Sp the menace of revolution averted.

"Such an assembly will h ficient merit and prestige to peace and assure order, libe justice without violence. stances being what they ar our duty to abstain from the as announced, since with the ans and socialists not repres would form a left wing in pa and since we are conservati would be a false and dange uation."

It is not improbable that ernment will fall on Feb. 8, decree calling for the election presented to the king. Alfon pected to refuse to sign it, t ing the government to resig

Universities Plan Stri

MADRID, Jan. 28—(AP)—T ter of public instruction le night that a nationwide planned by the universities t

SEE NEXT

DICTATORSHIP IN SPAIN MUST END, KING IS NOTIFIED

Statesmen Tell Him It's Either That or Revolt.

BY JAY ALLEN.
[Chicago Tribune Press Service.]

MADRID, Jan. 28.—The resignation of Premier Damaso Berenguer, foiled in his mission to restore the old sham parliamentary rule to Spain, tonight seemed inevitable. A year to a day after he threw Primo de Rivera overboard to save himself, King Alfonso was informed by Spain's elder statesmen that his year's maneuvering through Gen. Berenguer has been fruitless and that his project to hold what is termed here a crooked election to restore a cynical semblance to a constitutional government is unthinkable; in other words, that he is no longer master in Spain.

KING ALFONSO.
[Acme-P. & A. Photo.]

Refuse to Recognize Election.

The king was informed by a man who has become in recent years his personal nemesis, while still not a republican. This man is former Premier Sanchez Guerra, once head of the Conservative party, and a group of powerful allies, including Miltiades Alvarez, speaker of the cortes until it was dissolved in 1923; Francisco Bergamin, Burgos Mazo, former Conservative leader, and Miguel Villanueva, former Liberal, all men who have preserved some semblance of integrity during the dictatorship.

After a final conference today they announced that they would not participate in the elections Gen. Berenguer has been planning for March 1. To make sure the king would not misunderstand their meaning, they threatened him with a revolution if he persists in shunning what they consider to be the only possible solution—a constituent assembly honestly elected, in which the people of Spain will decide what form of government they want, while his Bourbon majesty, shorn of his prerogative, takes a vacation.

Text of Note.

Their note, drafted with great care during three days of parleys, reads as follows:

"A notorious aggravation in the political situation brings us together again. We maintain our demands for a constituent cortes, as expressed in a previous note.

"We add thereto today that we consider this to be the only solution, and that if it is not accepted, we cannot consider ourselves liable for the maintenance of law and order. If a constituent cortes is convoked now, order will be maintained during its sitting, no matter what circumstances arise, and the evil hovering over Spain and the menace of revolution will be averted.

"Such an assembly will have sufficient merit and prestige to restore peace and assure order, liberty and justice without violence. Circumstances being what they are, it is our duty to abstain from the elections as announced, since with the republicans and socialists not represented, we would form a left wing in parliament, and since we are conservatives, this would be a false and dangerous situation."

It is not improbable that the government will fall on Feb. 8, when the decree calling for the elections is to be presented to the king. Alfonso is expected to refuse to sign it, thus forcing the government to resign.

Universities Plan Strike.

MADRID, Jan. 28—(AP)—The minister of public instruction learned tonight that a nationwide strike is planned by the universities tomorrow.

Royal Travelers Sail to Cuba

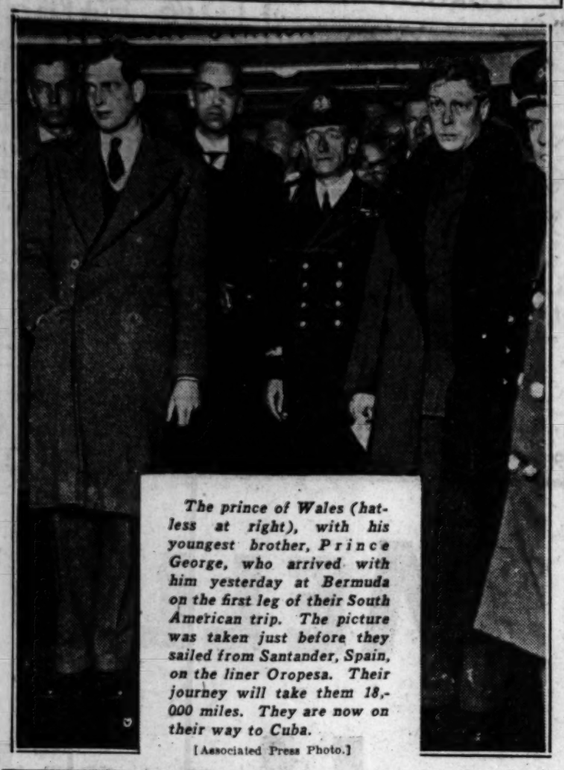

The prince of Wales (hatless at right), with his youngest brother, Prince George, who arrived with him yesterday at Bermuda on the first leg of their South American trip. The picture was taken just before they sailed from Santander, Spain, on the liner Oropesa. Their journey will take them 18,000 miles. They are now on their way to Cuba.

[Associated Press Photo.]

MYRTLE AND ED HINT PEACE IN FARO SWINDLE

Believe Suit Will Not Be Filed.

While the controversy between Mrs. Myrtle Tanner Blackidge, former collector of internal revenue, and Edward R. Litsinger, victims in the $50,000 faro swindle at Springfield last week, remained dormant yesterday, it was indicated that no legal redress will ever be sought.

Mrs. Blackidge, according to friends, has stated that she intends to seek peace and quiet and, at least for the present, will authorize no lawsuit against Litsinger, her former friend, who accused her of complicity in the swindle plot and who threatened various forms of prosecution. This phase of the incident also quieted down.

Attorney David D. Stansbury, who was retained by Mrs. Blackidge last Sunday, said he had been informed of a desire on Mrs. Blackidge's part to let the case stand for a while, but he said there was still a possibility of filing suit in the future. Litsinger declined to comment on the case.

State's Attorneys Swanson of Cook county and Fullenwider of Sangamon county will confer Saturday on the question of venue with respect to prosecuting the three card sharps, one of whom has been named as Roy Burgess, alias Browder, if they are ever apprehended.

CLARA AND DAISY BOTH NAMED IN SUIT OVER CHECK

Los Angeles, Cal., Jan. 28.—(AP)—Clara Bow, "It" girl of the screen, and Daisy De Boe, her blonde erstwhile secretary, were named joint defendants today in a $400 suit filed by the Beverly Hills National bank.

Miss De Boe is in the county jail awaiting sentence next Monday on one count of grand theft from Miss Bow.

Cash and jewels valued at $3,000, which Miss De Boe proved were her own during her trial, were attached when the suit was filed.

The bank alleged Miss De Boe wrote a check for $400 on Miss Bow's special account before she left the actress' employ, and that payment on the check was stopped.

Income Tax Liens Placed Against 4 Movie Stars

Hollywood, Cal., Jan. 28.—[Special.]—Federal income tax liens were imposed today against the property of four motion picture stars covering the following sums of alleged unpaid taxes: Lupe Velez, $952; Gary Cooper, $590; Jack Mulhall, $290; Bert Woolsey, $44.

Talk to Heroes

HAMILTON, Bermuda, Jan. 28.—(AP)—After a busy day of golf and receptions ashore, the prince of Wales and his brother, Prince George, were cheered on their "salesman's trip" to South America tonight by a crowd which saw them leave on the steamer Oropesa for Havana where they are due on Saturday. Their next stop will be Jamaica.

Arriving at this British possession for a fleeting stay this morning, the heir to the British throne played a game of golf on the Mid-Ocean links at Tuckerstown. Later he attended a reception at which he shook hands with 600 other guests and inspected the Guard of Honor of world war veterans. The princes spoke to many of the men who were wearing decorations for valor.

The Oropesa reached the island from Spain this morning and anchored off the naval dockyard. The princes had risen early after a somewhat stormy voyage and were greeted by a smiling crowd as they landed at the Tuckerstown dock. Both of the brothers wore light gray flannel suits, blue shirts, sport shoes and gray hats.

At the golf links the prince of Wales played against E. H. Trimmingham. In the exercise of royal prerogative no score was announced, but Trimmingham said they were evenly matched and the prince enjoyed himself greatly.

THE YELLOW KID TALKS FAST AND SO WALKS FREE

(Pictures on back page.)

Joseph [Yellow Kid] Weil, con man, turned on his best oratory yesterday before Judge Frank M. Padden of the Felony court and the spectators, who had crowded into the room to see the man who has been credited with using his persuasive powers of speech to talk wealthy persons out of fortunes.

Weil's speech was effective. The judge ruled that he and his pal, Fred Buckminister, should be turned loose because no one appeared to prosecute.

Assistant State's Attorney Frank Mast asked that Weil and Buckminster be kept in jail and the cases continued so that a suspected victim from New York might come to Chicago and view the two prisoners to see whether they were the men who talked him out of $140,000 in Reno, Nev. The Yellow Kid, however, outtalked the prosecutor.

"If organized hypocrisy can exist in this republic then justice has reverted to insanity," said Weil as he pounded the table to emphasize his words.

"Let any man in this country come forth and accuse me. No man can say I have done wrong since I left Leavenworth March 1 of last year. I want to go straight. I am not a hypocrite."

SLAYER OF RUM SKIPPER DRUNK, WITNESS SAYS

Accuses Coast Guard Bos'n at Inquiry.

New York, Jan. 28.—[Special.]—The entire crew of the captured Canadian rum runner Josephine K testified today before the coast guard board of inquiry investigating the killing of her master, Capt. William P. Cluett. One swore that Carl Schmidt, the chief boatswain's mate commanding the C. G. 145 was drunk when he came aboard.

Two others averred that while Schmidt seemed sober when he boarded their vessel after firing eight 1 pound shells, one of which tore through the pilot house of the Josephine, killing the skipper at the wheel, he did not remain so long. They declared that he spent two hours in the forecastle helping himself freely to the ship's supply of ale and rye whisky.

Skipper's Kin Accuser.

Lewis Selig, an able seaman of the Canadian vessel and a brother-in-law of Capt. Cluett, was the one witness who said that Schmidt was drunk when he boarded the Josephine from the C. G. 143 at the end of the chase. The coast guardsman had "red eyes and a red face" and he was "good and intoxicated," Selig asserted. Afterwards, the witness, who admitted he was ill disposed toward his captor, asserted he saw Schmidt "drink six bottles of ale and two drinks of rye." He was drinking himself before and after the shooting, he said.

Schmidt, recalled later in the day, denied all these accusations.

Others Contradict Mate.

Three members of the crew of the Josephine K, including Frank Tibbo, a seaman; Merlin Conrad, engineer, and George Randall, cook, admitted that they had observed nothing in the coast guardsman's behavior to indicate that he was intoxicated. Nor had they seen him imbibe in the forecastle, they said.

The Josephine K was loaded today with pig iron equal in weight to the cargo of liquor she was carrying when overhauled. She will make a test run tomorrow to determine her real speed. The C. G. 145 probably will put to sea at the same time as the Josephine to take part in a reenactment of the chase, so that members of the board can determine what chance Schmidt would have had of overtaking her if he had not brought her up short with the shot that killed Capt. Cluett.

New Shelter for Men Opened; Loesch Is Speaker

A new emergency shelter for men, accommodating 500, was opened yesterday at 222 West Monroe street by the Chicago Christian Industrial league. The dedicatory address was made by Frank J. Loesch, a director, and president of the Chicago Crime commission. The inspection of the shelter, which will be in operation until May 1, was made by the officers of the league, of which D. S. McWilliams is president, and the board of directors. The new shelter is being operated in coöperation with Gov. Emerson's commission on unemployment and relief.

AL SMITH GIVES HIS SYMPATHIES TO PRESIDENT

Says Liquor Report Means Nothing.

New York, Jan. 28.—[Special.]—Ex-Gov. Alfred E. Smith gave the Advertising club a talk at luncheon today. It had the advertising men shouting and smacking their hands together before it was half over.

Al, in tip top form, touched on the Wickeraham report, the current depression, the woes of the Republican party, and the plight [as he saw it] of President Hoover.

About the business depression, Mr. Smith said he couldn't see anything to drive people to despair, and no matter how trying conditions have been and still are, the American people have in their pockets a patent recipe for prosperity—the cash. If they will cheer up and get to buying what they need once more depression won't last long.

"I think I can see the sunlight of American prosperity dawning just ahead," he said. "This depression is partly psychological, as we all know; a good deal of it, as a matter of fact. Once we throw off the frame of mind we are in depression will disappear. Some people talk and act as if we had never had anything like it before. We have had a good deal worse. Bread lines are nothing new in New York, though they seem more depressing nowadays than before."

The Wickersham Report.

Mr. Smith took up the Wickersham report, analyzed it, and offered his opinion that every single member of the commission had indicated that something should be done. His analysis showed that seven members of the commission were ready to do something now and that four, who were willing to give prohibition a further trial, clearly suggested that it hadn't worked.

"I never heard of eleven men agreeing on anything," he said, "but the eleven members of the Wickersham commission certainly agreed that prohibition was a mess and that something would have to be done. They differed principally on when and how it should be done.

"I don't know why there had to be a commission, anyway. There are plenty of facts in the archives to permit anybody to draw correct conclusions; to prove that prohibition doesn't work. They might have taken the evidence about the waiter in the senate restaurant who dropped a bottle of whisky out of his pocket and who was fired for carelessness."

"President Holding the Bag."

Mr. Smith wondered what had happened in the commission to produce the marvelous conflict between the conclusions of the body and the individual statements of so many members. He thought it must have been the desire on "somebody's" part to please everybody.

"And now," said the former governor, "the President is sitting in the White House holding the bag."

BELIEVE MISSING CHILD DROWNED.

Columbus, O., Jan. 28.—(AP)—Authorities were convinced today that 4 year old Johnny Inskeep, who disappeared from his home yesterday, had drowned in the Olentangy river following the discovery of the child's black leather helmet floating in the water.

Piano Special

at Lyon & Healy

New
HAINES
Baby Grands

Choice of Mahogany or Walnut cases. Apartment size.

$345

Small Down Payment
Convenient Terms

LYON & HEALY
Wabash Ave. at Jackson Blvd.

Advertise in The Tribune

a store of youth • **MANDEL BROTHERS** • a store of moderate price*
• a store of fashion •

*Copyrighted.

Accessories! Lingerie! Children's Apparel! Men's Apparel! You'll Save Beyond Your Wildest Hopes!

PRE-INVENTORY CLEARANCE

On the Third Floor

Mandel's casts original prices to the winds in this sensational clearance. All broken sizes and odd lots reduced. Save 1/5 to 1/2 on frocks and lingerie!

	Original Price	Sale Price
JERSEY DRESSES		
84 Jersey frocks, Teenettes..	$5.75	$2.95
54 Jerseys and wool crepes...	$5.75-$9.75	$1.95-$3.95
WASH DRESSES		
27 *Braemar frocks, smocks,	$1.95	$1.00
97 Travel prints, women's...	$5.75	$1.95
60 Travel prints (larger)...	$7.50-$5.75	$2.95
88 Smocks, larger sizes....	$1.95	$1.00
NEGLIGEES		
25 Velvet coat pyjamas.....	$10.95	$8.95
51 Velvet negligees	$16.75	$13.95
9 Jap pyjamas, Teenettes...	$16.75	$8.95
11 Quilted robes (larger)...	$16.75	$10.95
LINGERIE		
69 Gowns, hand-made	$5.95	$5.00
60 Lace trimmed chemises..	$2.95	$1.95
49 Philippine gowns (small)..	$1.95	$1.00
31 Philippine gowns (small)..	$2.95	$1.95

*Registered

Mandel's—Third Floor—State.

Imported Knitwear

Snug, beautifully made capes, shawls, and sacques made entirely by hand. Reduced from 1/3 to 1/2!

	Original Price	Sale Price
350 Shoulder capes	$2.95-$3.95	$1.00-$2.95
25 Snugglers	$5.00	$3.95
25 Shawls	$2.95	$1.95

CORSETS REDUCED!

Save 1/3 and More! Discontinued models from famous manufacturers, priced only **$3.95**

Imports! Also girdles and combinations from Nature's Rival, Bien Jolie, Scanties, at **$5.00**

Including combinations up to size 48 bust measure.

Mandel's Corsets—Third Floor—Wabash.

CHILDREN'S APPAREL

350 Shirts and Blouses for boys. Values up to $2. Reduced to, each, **50c**

200 Boys' Jersey Suits. Broken sizes. Values to $3.95, **$1.55**

48 Children's Coats, chinchilla, dress styles, regularly $9.95-$12.95, **$6.95**

150 Hats and Caps for boys. Values to $2. Now **50c**

205 All Wool Sweaters or Bathrobes, regularly $2.95, Now **$1.00**

50 Two-knicker Suits in broken size ranges. Values up to $15. Now **$5**

229 Jersey Suits and Dresses—Regularly $1.55. Now **$1.00**

Children's Hats—dress style or berets. Regularly $1.95-$2.95. Now **50c**

Mandel's Individual Shops for Youth—Sixth Floor.

Women's Shoes Reduced

Broken Sizes in Every Wanted Style!

Regularly Priced $6.50 and $8.50 **$3.85** *In the Modern Cinderella Shop*

Patent leathers, black, brown, blue and green kids and suedes—evening shoes and smart daytime shoes you can wear now and in the Spring! Every pair a big value far below its regular price at $3.85!

Another Tremendous Group! Pumps, oxfords, straps. Even Arch-Aids, regularly $10.50, $12.50, $14.50, **$5.85**

Mandel's Women's Shoes—Fifth Floor—State and Wabash.

Save on Other Accessories, Too!

Gloves Reduced

235 pairs kid, cape and doeskin were $2.95 and $3.95. Now $1.95. 275 prs. beige, gray, white fabric gloves. Were $1.50. **75c**

Mandel's Gloves—First Floor—State.

Costume Jewelry

Necklaces! Bracelets! Earrings! Metal types, gallilith, brillants. Values up to $3.95—reduced to $1, 50c and **25c**

Powder to Clear

Bourjois "MON" face powder in natural or rachel shades. Reduced to 1/2 its regular price! Now box, priced just **50c**

Mandel's Toiletries—First Floor—State.

Real Stones, Too!

Necklaces, earrings, bracelets, rings, even brooches—many lovely pieces reduced from original price, 1/3 and even as low as **1/2**

Mandel's Jewelry—First Floor—Wabash.

Clearance! Stamped Goods

Pillow cases, pillow tops, aprons, others 25c. Scarfs, dolls, doilies, vanity sets—stamped ready for embroidery. Values as high as $1.00. Now amazingly priced at **10c**

Mandel's Fancy Goods—Seventh Floor—Wabash.

In the MEN'S SHOPS

100 Two-Trouser Suits—Values up to $40 in this group of finely tailored worsteds. Dark colors included in this group. Now priced at (others at $19.75) just **$25**

40 Overcoats—Broken lots reduced to clear. Popular fabrics and colors. Values up to $40, now at **$19.75**

Mandel's—Second Floor—Wabash.

Six Other Phenomenal Values for Men

263 Pairs Men's Gloves. Mochas, pigs, bucks, capes. Values up to $3.50-$5. Priced only **$2.**

429 Mufflers—Values up to $2.95. Many pure silk, at **$1.**

435 Fancy Shirts, were $3.50. Collar-attached or neckband, **$1.**

Mandel's—First Floor—Wabash.

450 White Broadcloth Shirts. In broken sizes. Values up to $5.00. Now, **$2, $2.50** and **$3.50.**

747 Men's Ties—Values as high as $3.50, at **$1, $1.50, $2.**

Mandel's—First Floor—Wabash.

200 Pairs Men's Shoes—Values up to $8.50-$10.00, **$5.85.**

Mandel's—Second Floor—Wabash.

No Returns, Refunds, or Exchanges on Clearance Merchandise

Upon Request All Charge Purchases Made Today, Friday or Saturday, Will Be Posted on February Statements Payable in March

DROP $3,000,000 SCHOOL BUREAU, PLAN OF MYERS

Proposes Corporation to Handle Building.

A plan to eliminate from the school system the department of architecture, which is maintained at an annual cost of more than $3,000,000, and to establish in its stead a corporation controlled by the city, was presented at a meeting of the school board yesterday by President Lewis E. Myers.

LEWIS E. MYERS.

The plan, which Mr. Myers admitted was in embryo form, calls for the creation of a board of trustees—one architect, one banker, one representative of union labor, one engineer, and one business man whose salaries would be $10,000 a year each. According to the plan, the corporation would be capitalized at approximately $25,000,000 and the capital would be owned by the city.

Mayor to Pick Directors.

The mayor would have the final word as to appointments, which would be for life, to the board of the corporation. His selections would be made from a list of fifteen names, each of the following organizations contributing three: The Chicago chapter of the American Institute of Architecture, the Western Society of Engineers, the Chicago Clearing house, the Chicago building trades, and the Commercial club of Chicago.

It was explained that the corporation would act independently of the board of education in the letting of contracts and the approval of finished work. It would undertake construction and repairs upon assignment from the board which would, in turn, reimburse the corporation by monthly payments with interest after the completion of the assigned work.

In presenting his plan, Mr. Myers said, "From my experience as a member of the board of education, I see as the greatest advantage to the adoption of the plan here suggested, the complete elimination of the present architectural department, which will result in an annual saving which can be measured by the cost of this one department, which was set up in the 1931 budget as $3,040,047.

Would Issue Serial Bonds.

"To provide the funds necessary for its operation, the corporation shall have the power to issue serial bonds," Mr. Myers continued. "The payment of the principal and interest on these bonds shall be met out of payments made by the board of education. These bonds shall be tax exempt. Payments by the board to the corporation for work accomplished shall be made out of that portion of taxes collected for school buildings.

"I assume," Mr. Myers said, "that it will be said that the board of education is without authority to negotiate such an arrangement and that to do so special legislation must be enacted. But so will any measure looking to relief from the present situation which to my mind is to the largest degree due to the antiquated and no longer practicable charter of the city of Chicago."

BIG NEWSPAPERS CLASSED AS WET BY DRYS' SURVEY

Washington, D. C., Jan. 28.—(AP)—A survey of 1,346 daily newspapers with an aggregate circulation of 32,994,609—of which 520 with a circulation of more than 21,000,000 were classed as against prohibition—was made public today by the Methodist board of temperance.

The poll classed 809 papers as for prohibition, but said their circulation aggregated only 10,488,553, or 32 per cent.

At the same time, the Methodist board made available the figures of another survey, covering 1,438 daily papers, of which 37 per cent were placed under the heading "Prohibition' not given an even break."

Board officials said not all of these were by any means "wet" papers. About 35 per cent of the total were said to be "biased" in handling prohibition news.

These same figures disclosed, also, that only 26 per cent by number of the 1,438 journals had anti-prohibition editorial policies, while 56 per cent were "dry," 5 per cent neutral, and 2 per cent carried no editorials.

ROBBED IN HOME

[Acme-P.A.A. Photo.]

Mrs. Howard Brokaw and her husband were robbed by a polite bandit in their 5th avenue residence in New York. Mrs. Brokaw is shown with Col. Owen Kenan in Palm Beach. *(Story on page 1.)*

CHICAGO'S BANK DEPOSITS 99½% INTACT IN 1930

Loss Set at Less Than $10,000,000.

Despite the slump of business in 1930 and the widespread rumors of failure circulated concerning banks in Chicago, bank deposits here came through the last year more than 99½ per cent intact. This statement was made yesterday in a report made public by E. N. Baty, executive secretary of the Chicago and Cook County Bankers' association.

"In spite of many doleful predictions and a superfluity of rumors as to what was going to happen to the banks of Chicago, banking in the city was 99½ per cent safe," Mr. Baty reported. "A loss of less than one-half of 1 per cent, 47-100ths, to be exact, was the fire at the source of the great smoke of rumors.

"It is regretted that there was any loss, but in view of the fact that 1930 will go down in history as a year of staggering losses, we think the local banking record should be a source of general satisfaction.

Bank Deposits Increase.

"Chicago banks had intrusted to them at the beginning of 1930 the stupendous sum of $2,087,000,000," Mr. Baty stated. "Twelve months later they had $169,000,000 more. Banks with total deposits of $11,890,000 were closed during the year. Liquidating dividends were paid to depositors of these banks totaling $1,892,000, reducing the deposit liability to slightly less than $10,000,000.

"It is certain that other liquidating dividends will be paid, but without taking credit for subsequent dividends Chicagoans' bank balance came through the year 99½ per cent intact. That is a record," Mr. Baty asserted, "that bankers are grateful for, particularly so when one considers that owners of stocks, bonds, real estate, jewels, commodities, in fact virtually every other form of wealth suffered much greater losses."

Tells of Many Rumors.

Reviewing the difficulties of bankers during the last year, Mr. Baty declared that the rumor epidemic affected almost every bank in Chicago. He pointed out, however, that this activity was not confined to Chicago, but was prevalent throughout the country.

"Seldom, if ever," the secretary reported, "has banking had to contend with such a volume of half truths, untruths, and distorted statements."

Various methods were used in combating the false rumors, Mr. Baty said. Some bankers followed a policy of silence while others offered rewards for information leading to the arrest of those originating and repeating the rumors. He pointed out that an Illinois statute makes the circulation of malicious bank rumors a crime and provides both a fine and jail sentence for those found guilty.

Mrs. J. S. Garson, Former Film Actress, Gets Divorce

Reno, Nev., Jan. 28.—(AP)—Dorothy Wells Garson, the former Dorothy Dunbar of the screen, was granted a divorce here today from Jaime E. Garson of London, on grounds of mental cruelty. She flew here from New York in order to be in court today for the suit.

BUTLER REPORTS TO ADAMS ON DUCE ATTACK

Cornelius Vanderbilt Jr. Linked with Speech.

[Chicago Tribune Press Service.]

Washington, D. C., Jan. 28.—[Special.]—Officially all was quiet today on the Washington battle front in the private war between Premier Mussolini of Italy and Maj. Gen. Smedley Darlington Butler, the "fighting Quaker" of the marine corps.

But unofficially it became known that the colorful marine officer has advised Secretary of the Navy Charles Francis Adams that it is true, as charged by the Italian ambassador, that in a recent speech he quoted a friend as saying that the duce had ordered his chauffeur to drive on without stopping after running down and killing a child.

It was his speech, reported in a Philadelphia newspaper on Jan. 20, that led to the issuance of a peremptory denial by Premier Mussolini and the filing of a protest with the state department by Nobile de Martino, the Italian ambassador. The Butler reply, delivered to the navy department today, was asked for by Secretary Adams at the request of the state department.

Vanderbilt Jr. Linked with Speech.

Another development of the day was the disclosure that Cornelius Vanderbilt Jr. of New York is said to be the friend quoted by Maj. Gen. Butler as stating Premier Mussolini was a "hit and run driver." According to Butler's story, his friend had taken a two weeks' automobile trip with Premier Mussolini. It was during this tour that, according to the Butler account, the duce directed his chauffeur to drive on after a child had been run down and killed.

Secretary Adams is expected to take the Butler explanatory statement to the state department tomorrow and confer with Secretary of State Stimson on what should be done next. It is understood the state department is prepared to express regret that the speech had been made in a communication to the Italian government if satisfied that the Butler statement establishes that the marine officer criticized Premier Mussolini.

It is expected that Secretary Adams, marine corps officials, and Maj. Gen. Butler will talk over the general's Philadelphia speech within the near future. Just what steps would be taken in Maj. Gen. Butler's case is problematical.

Gen. Butler Refuses to Comment.

Philadelphia, Pa., Jan. 28.—(AP)—Maj. Gen. Smedley D. Butler concluded a talk at a banquet tonight with the remark:

"I would like to tell you more, but I have so much to answer for now."

The nhe strode rapidly from the banquet hall while his auditors were still applauding, jumped into an automobile and left.

Earlier when Gen. Butler was questioned on the address last week in which he was reported to have criticised Premier Mussolini of Italy he replied:

"I haven't a word to say. I have no comment to make whatever."

CLAIM ANOTHER MARRIAGE OF LONGLEY WIFE

Records revealing a prior marriage of Mrs. Alice Hall Longley, first wife of the late Albert W. Longley, Chicago hat manufacturer, were introduced yesterday at the hearing of the suit of George Adair Greene Longley, 54 years old, of Janesville, Wis., to share in the million dollar estate of the manufacturer. The suit is being tried before Circuit Judge Feinberg.

George Longley bases his claim on his contention that he is the son of Albert Longley and his first wife. Depositions taken from witnesses in California have stated that Longley often introduced a boy, named George, as his son. George Longley claims that he was born eighteen months prior to the marriage of his father and mother.

The records introduced yesterday by attorneys for the third wife show that Alice Hall and Charles W. Ives were married in January of 1878 and were divorced in June of the same year. A few days later Alice Hall married Albert Longley, the records show.

H. Sulka & Company
SHIRTMAKERS AND HABERDASHERS

SHIRTS AND COLLARS

Making Shirts and Collars to Measure is a Business we thoroughly understand requiring Utmost in Expert Production.

We are pleased to make Sample Shirts and Collars

CHICAGO—6 SO. MICHIGAN AVENUE
NEW YORK—512 FIFTH AVENUE
LONDON 27 OLD BOND STREET
PARIS 2 RUE DE CASTIGLIONE

ADVERTISE IN THE CHICAGO TRIBUNE

SUNSHINE MELLOWS Heat Purifies

The advice of your physician is: Keep out of doors, in the open air, breathe deeply; take plenty of exercise in the mellow sunshine, and have a periodic check-up on the health of your body.

LUCKIES are always kind to your throat

Everyone knows that sunshine mellows—that's why the "TOASTING" process includes the use of the Ultra Violet Rays. LUCKY STRIKE—the finest cigarette you ever smoked, made of the finest tobaccos—the Cream of the Crop—THEN—"IT'S TOASTED." Everyone knows that heat purifies and so "TOASTING"—that extra, secret process—removes harmful irritants that cause throat irritation and coughing.

TUNE IN—The Lucky Strike Dance Orchestra, every Tuesday, Thursday and Saturday evening over N.B.C. networks.

"It's toasted"

Your Throat Protection—against irritation—against cough

© 1931, The American Tobacco Co., Mfrs.

Richer tone?

—get new radio tubes!

Don't let worn out tubes spoil the richness of your radio . . . replace old tubes with RCA Radiotrons tonight . . . look for the RCA trademark . . . red and black carton!

RCA RADIOTRON CO., INC.
HARRISON, N. J.
(A Radio Corporation of America Subsidiary)

RCA RADIOTRONS
THE HEART OF YOUR RADIO

SORE MUSCLES
LIMBER UP QUICKLY
One application of Musterole often brings relief. Used once every hour for 3 hours this "counter-irritant" should give complete comfort.
MUSTEROLE

LET US COLLECT
Your bad outstanding accounts. We are represented throughout the world.
NO CHARGE UNLESS SUCCESSFUL
Industrial Credit Association
154 Nassau St., New York City

GANDHI ELUDES WORSHIPERS' TO AVOID DISORDER

Reaches Allahabad Confer with Aids.

ALLAHABAD, India, Jan. 28.—A large crowd which had assem at the railroad station tonight to g Mahatma Gandhi on his arrival f Bombay, was disappointed when leader of the civil disobedience m mahi left the train at Cheoki J tion, eight miles away.

After avoiding those waiting fo glimpse of him, Gandhi, with sev friends, came by automobile to A habad, India's "City of God," wh are assembled most of the Nation working committee. With these will confer on Britain's offer of eventual qualified self-rule for In

Visits Bedside of Stricken Ald

Among those welcoming Gandh the junction was Pandit Jawaha Nehru, president of the all-India gress. One of their first acts wa go to Anand Bhawan to visit the side of the aged Pandit Motilal Ne who is seriously ill. He is one Gandhi's dearest friends and the fa of Jawaharlal Nehru, noted Nation leader.

By leaving the train before re ing the crowded station here the tionalist leader probably prevented other large demonstration such he caused upon his appearance Bombay yesterday after eight mo in Yeravda prison. The enthusi of those gathered grew so great woman was trampled to death an persons were sent to hospitals injuries.

Demands "Revolt" Continue

BOMBAY, Jan. 28.—(AP)—Leaving hind him a message to India's tionalist millions that their fight independence must go on, Maha Gandhi today speeded by train to Allahabad, central Indian city, w are gathered most of the Nation working committee.

"We can suspend judgment Prime Minister MacDonald's state to the round table conference at don," he declared just before his parture, "but we cannot suspend activities of the all-India National gress [the organization which sponsored the civil disobedience m ment].

"Even if after our conference the delegates from the round conference it is found that the p minister's statement affords suffi ground for the congress to sus its noncoöperation movement, party cannot abandon its righ picket liquor shops and drug s and those selling foreign cloth, ein the right of India's starving lions to make their own salt be g up.

Must Settle All Grievances.

"The execution of these three damental rights is not intended to ister the resistance of the Indian tion to British rule. It is intende achieve these ends for all time, gardless of the outcome of the fo coming peace conversations. But after the government has accepted program the end of civil disobedi and noncoöperation depends upon filment of India's other grievan

Indian delegates to the round t conference, now on the way h aboard the steamer Viceroy of I today sent Viceroy Lord Irwin a t less message congratulating him t his "statesmanlike decision to re Gandhi and the other congress ers."

The message expressed a hope "this will restore normal condit and that Nationalist leaders may consider the scheme evolved at round table conference in the spir which it was conceived."

Disturbances continued today, ever, as a group of Mohammedan tacked a number of congress p pickets marching in front of a hammedan owned cloth shop. teen of the pickets were injured.

Count 115 Killed by Gunfire

NEW DELHI, India, Jan. 28.—Between April and July last the legislative assembly was tol day, 115 persons were killed and wounded by gunfire during the disobedience campaign. Fourtee the dead were soldiers and police round table conference at Londo report to the legislature disclosed, the government in India. $74,000.

Senator Simmons Enters Hospital in Durham, N

Durham, N. C., Jan. 28.—(AP)—Simmons, veteran North Carolina ator, who has been slightly ill s home in New Bern for several was admitted to the Duke ho here late today. Little could be le about the senator's condition, ho attaches merely stating that he a patient.

Regularly

Under the plan origina by Harmon for the p chase of Real Estate fr savings, thousands h been enabled to save re larly money which oth wise might have been sp wastefully. Land is basis of all wealth.

Harmon Nation
WM. E. HARMON & COM
PROPERTIES IN 32 CIT

Demand
A.P.W.
Hygienic
Towels and Toilet Tis
Prevent Contagious Diseases Sp
ed in Schools, Factories and H

GANDHI ELUDES WORSHIPERS' TO AVOID DISORDERS

Reaches Allahabad to Confer with Aids.

ALLAHABAD, India, Jan. 28.—(AP) A large crowd which had assembled at the railroad station tonight to greet Mahatma Gandhi on his arrival from Delhi, was disappointed when the leader of the civil disobedience movement left the train at Cheoki Junction, eight miles away.

After avoiding those waiting for a glimpse of him, Gandhi, with several friends, came by automobile to Allahabad, India's "City of God," where he assembled most of the Nationalist leaders at a meeting committee. With these he will confer on Britain's offer of an eventual qualified self-rule for India.

Visits Bedside of Stricken Aid.

Among those welcoming Gandhi at the junction was Pandit Jawaharlal Nehru, president of the all-India congress. One of their first acts was to go to Anand Bhawan to visit the bedside of the aged Pandit Motilal Nehru, who is seriously ill. He is one of Gandhi's dearest friends and the father of Jawaharlal Nehru, noted Nationalist leader.

By leaving the train before reaching the crowded station here the Nationalist leader probably prevented another large demonstration such as greeted upon his appearance in Bombay yesterday after eight months in Teravda prison. The enthusiasm of those gathered grew so great one woman was trampled to death and 31 persons were sent to hospitals with injuries.

Demands "Revolt" Continue.

BOMBAY, Jan. 28.—(AP)—Leaving behind him a message to India's Nationalist millions that their fight for independence must go on, Mahatma Gandhi today speeded by train toward Allahabad, central Indian city, where he gathered most of the Nationalist leaders committee.

"We can suspend judgment on Prime Minister MacDonald's statement at the round table conference at London," he declared just before his departure, "but we cannot suspend the activities of the all-India National congress [the organization which has sponsored the civil disobedience movement].

"Even if after our conference with the delegates from the round table conference it is found that the prime minister's statement affords sufficient ground for the congress to suspend the noncooperation movement, the party cannot abandon its right to picket liquor shops and drug shops and those selling foreign cloth, nor can the right of India's starving millions to make their own salt be given up.

Must Settle All Grievances.

"The execution of these three fundamental rights is not intended to register the resistance of the Indian nation to British rule. It is intended to achieve these ends for all time, regardless of the outcome of the forthcoming peace conversations. But even after the government has accepted this program the end of civil disobedience and noncooperation depends upon settlement of India's other grievances."

Indian delegates to the round table conference, now on the way home aboard the steamer Viceroy of India, today sent Viceroy Lord Irwin a wireless message congratulating him upon his "statesmanlike decision to release Gandhi and the other congress leaders."

The message expressed a hope that "this will restore normal conditions and that Nationalist leaders may now consider the scheme evolved at the round table conference in the spirit in which it was conceived."

Disturbances continued today, however, as a group of Mohammedans attacked a number of congress party pickets marching in front of a Mohammedan owned cloth shop. Thirteen of the pickets were injured.

Count 115 Killed by Gunfire.

NEW DELHI, India, Jan. 28.—(AP)—Between April and July last year the legislative assembly was told today, 115 persons were killed and 1,045 wounded by gunfire during the civil disobedience campaign. Fourteen of the dead were soldiers and police. The round table conference at London, the report to the legislature disclosed, cost the government in India $74,000.

Senator Simmons Enters Hospital in Durham, N. C.

Durham, N. C., Jan. 28.—(AP)—F. M. Simmons, veteran North Carolina senator, who has been slightly ill at his home in New Bern for several days, was admitted to the Duke hospital here late today. Little could be learned about the senator's condition, hospital attaches merely stating that he was a patient.

Regularly

Under the plan originated by Harmon for the purchase of Real Estate from savings, thousands have been enabled to save regularly money which otherwise might have been spent wastefully. Land is the basis of all wealth.

Harmon National

WM. E. HARMON & COMPANY
PROPERTIES IN 93 CITIES

Demand

A.P.W.

Hygienic
Towels and Toilet Tissues
Prevent Contagious Diseases Spread-ing in Schools, Factories and Homes

At 68 One Will Philosophize

David Lloyd George, who celebrated his sixty-eighth birthday on Jan. 17, was photographed while strolling about his estate at Surrey, England. The former British prime minister spent the day receiving congratulations, sampling his own apples, and philosophizing. He declared that if Germany had a real leader when the war ended she could have made far better peace terms. He said the war was won by democracy because the German autocracy failed to develop the leadership which was needed in a great crisis.

[Associated Press Photo.]

TSK! TSK! DIGNITY TAKES A SETBACK IN OLD COMMONS

MacDonald Is Called "Boneless Wonder."

BY JOHN STEELE.

[Chicago Tribune Press Service.]

LONDON, Jan. 28.—After a hectic three days' debate, in which excitement reached tense heights, the Labor government's trade disputes bill, which restores to the trade unions, among other things, the right to call general strikes, which was taken away by legislation after the 1926 general strike, passed its second reading in the house of commons tonight. The government's majority was 27, the vote being 277 to 250.

Winston Churchill, Conservative leader, treated the packed house to gorgeous entertainment in a brilliant display of wit while denouncing the bill. The house rocked with laughter as he taunted and baited the ministers unmercifully and poked fun at the Liberals for keeping in power "a government of unmatched incapacity."

Prime Minister MacDonald came in for scathing buffetings. Mr. Churchill caricatured the prime minister as the "boneless wonder of Barnum's circus." Mr. Churchill related how, as a boy, he had not been allowed to see this "boneless wonder" because his parents considered it too revolting and demoralizing a spectacle for the eye of a youth.

"I have waited nearly 50 years to see it, and now he is sitting opposite me," Mr. Churchill declared.

The house went into hysterics and Mr. MacDonald joined heartily in the uproar. The house has not laughed so much in years, and had to pull itself together in order to listen with proper decorum to more serious speakers.

NEVER TRIED ANY CASES, SANITARY LAWYERS ADMIT

Two More Tell Duties in Crowe Regime.

Two more lawyers employed by the sanitary district during the whoopee days told yesterday what they did to earn their salaries as the investigation of fifty-five of the district's former lawyers entered its third week before Circuit Judge Thomas Taylor. Judge Taylor is sitting as commissioner of the Illinois Supreme court to hear the charges of the Chicago Bar association that the lawyers accepted money without rendering maximum service.

One of the respondents questioned yesterday was Arthur Donoghue, a practicing attorney since 1897, a former assistant corporation counsel and assistant city attorney. Donoghue said that he was employed by the district from March 15, 1928, to Dec. 1, 1928, for which he was paid $3,125.

Told to Await Work.

"I received my appointment to the district's legal staff after being introduced to Timothy J. Crowe, then president of the district, by Frank Lyman, Forty-eighth ward committeeman," Donoghue said. "I was sent to Col. A. L. Brodie, chief clerk of the department, who told me there would be a lot of trial work later and in the meantime to just keep quiet."

"I looked up a couple of law matters and then read up on some information on the lake levels controversy. I spent an hour or two in the library every day for about three months and after that I went there about three times a week."

"Did you ever try any case?" the witness was asked by Attorney Willard Matheny, representing the bar association.

"No, I didn't," Donoghue replied. "But I had been given to understand that there would be work for me to do. I was willing and anxious to do it."

Ask About His Pay.

"Do you think that your pay was reasonable?" Matheny asked.

"That is for the Supreme court to decide," was the reply. "However, in view of what has happened, I think I should have asked for more money."

The other lawyer examined yesterday was Attorney Frank J. Brewbaker, who said that he was employed by the district from Sept. 15, 1927, to Nov. 15, 1928, at a salary of $4,200. Brewbaker said he obtained his job through a former alderman. His testimony follows:

"I was given a few cases to read at first. Then I was told that they would expect me to try some cases so I made a careful study of the statutes and organization of the district. I read acts of the legislature, maps, and engineering data."

"How much time did you spend on this work?" Matheny asked.

"I don't know," Brewbaker replied. "For several months I did nothing but study cases. After that I made a few investigations throughout the district. I never tried any cases, though."

Indict Maddox for Assault on McBride; High Bond Set

The grand jury yesterday went in for high bonds when it set $50,000 as the amount to be required for the release of Claude Maddox, leader of the so-called Circus gang, who was named in an indictment for assault to murder Sergt. James McBride of the Bellwood police department. Maddox is charged with trying to kill the policeman to prevent him from being one of the main witnesses against William J. [Three Fingered Jack] White in a murder case.

CLAUDE MADDOX.

In fixing the high bond on a charge which usually carries with it a bond of not more than $5,000 the grand jury supported Police Magistrate George Fitzgerald Lee of Maywood, who kept raising Maddox's bond as fast as Judge Joseph B. David of the Criminal court reduced it.

The bond of Maddox developed a controversy between the police magistrate, who at the time announced that he was going to follow the high bond policy set by Judge John H. Lyle of the felony court, and Judge David, who had issued habeas corpus proceedings.

At the time of Maddox's arrest he was taken before Magistrate Lee, who promptly set a $100,000 bond. Judge David reduced the bond, and when the case came up again the magistrate, disregarding Judge David's ruling, raised the bond back to its original figure. Judge David later reduced it again to $10,000.

Grand jury action had to be delayed for several months because of Sergt. McBride's condition. His face was nearly shot off and he has only recently been allowed to leave the hospital to appear before the grand jury.

The names of other state witnesses against White were kept secret by Assistant State's Attorney Harry Ditchburne and James Brown. They fear further attempts of assassination, they said.

"If we disclosed the names of our witnesses we would be compelled to have them live surrounded by armed guards such as now protect Sergt. McBride," said the prosecutors.

White is to be tried next month for the murder of Policeman Edward Pfalume of Forest Park. The murder occurred five years ago and White was once convicted, but the Supreme court reversed the decision.

HEFLIN WILL CONTEST VOTE THAT BEAT HIM

Washington, D. C., Jan. 28.—(AP)—Formal notice of a contest against the seating of Senator-Elect John H. Bankhead of Alabama was given in the senate today by Senator Heflin, who was defeated by Bankhead in the last election.

Heflin, who ran as an independent after being forced off the Democratic ticket because he bolted the candidacy of Alfred E. Smith in the 1928 election, said his petition would charge fraud, intimidation, coercion, bribery, and illegal expenditure of funds in the election. Bankhead was the regular Democratic candidate.

N. SHORE ELOPEMENT AT PARTY ENDS IN ANNULMENT PLEA

A bill to annul the marriage of Peggy Boynton, 16 years old, of Highland Park and Thomas E. Russell Jr., 18 years old, also of Highland Park, was filed yesterday on behalf of young Russell by his father, Thomas E. Russell Sr., a North Shore line conductor.

PEGGY BOYNTON.

The girl is the daughter of Donald S. Boynton, vice president of Pickands-Brown company, and a grandchild of the late Charles T. Boynton, multi-millionaire. She and Russell eloped and were married on Jan. 10 by a justice of the peace at Waukegan.

The bill sets forth as grounds for the annulment that on the marriage license Miss Boynton's age was given as 18 and Russell's as 21, and on the marriage register they signed the names of Beverly Boynton and Gerald Russell. The marriage was made on a dare following a party, the bill says, and the couple never lived together.

*** FALL ON STAIRS FATAL.**

Injuries received in a fall down a stairway at his home, 2345 West 21st place, yesterday caused the death of Michael Krupowics, 48 years old.

Yesterday, today and tomorrow at Henrici's

Quick to seize first advantage of any new and thoroughly demonstrated improvement in the art of storing, preparing or serving foods, the Henrici organization goes through year after year with so little change of personnel as to set a record in the restaurant industry. Possibly the waitress who serves you today will be one of those who have been very happy in their present association for more than fifteen years.

HENRICI'S
ON RANDOLPH
Between Dearborn and Clark Streets
Established 1868
Open from 7 A. M. to Midnight; Sundays 8 A. M. to Midnight
No orchestral din

LEADING MAKES A. C. ALL-ELECTRIC RADIOS

Illustrated One of the Cabinets

CLOSE OUT SALE

First Come—First Served

RADIO HOME
of
Stromberg-Carlson
Atwater Kent
Sparton
Zenith
Victor
Lyric

—ONLY—

$33.75 COMPLETE

Pay Only $1.75 a Week

NEVER BEFORE! Perhaps never again will you have an opportunity to purchase an up-to-the-minute set at a small fraction of the original cost. Chicago's biggest selling event, comprising the sale of nationally known demonstrators, floor samples, and slightly used All-Electric A. C. Radios, that will enthuse and electrify Chicago's Radio buying public. Every set complete with brand new, genuine, A. C. tubes, and new set performance guaranteed. Act quickly—quantity limited. Prices start at $33.75.

5 Genuine All-Electric Radio-Phonograph combinations at less than ½ their original cost —you can buy them now at $67

THE WORLD'S LARGEST MUSIC HOUSE WURLITZER STORES FROM COAST TO COAST

329 South Wabash Open Eves. Till Ten

CARSON PIRIE SCOTT & CO

Three Frocks Which Show Important Fashion Trends

Pastel Woolens
Dramatic Necklines
Scalloped Peplums

Sports Frock
Of Sheer Woolen
In Pastel Shades
$27.50

There's nothing newer. In a smart, crepey weave—a one-piece frock with Kolinsky fur on the short sleeves. In the new straightened lines, with only a slight godeted flare in the skirt. Covered buttons for trimming. Sky blue, lemon, white, beige, pink. Sizes 14 to 20.

Sports Apparel, Fourth Floor, South, State

New Frocks
Dramatize Their Necklines
$17.50

In this frock of canton crepe, it is a soft cowl collar, over a vestee of eyelet embroidery—for "lingerie touches" are newly stressed for the coming season. In black and navy canton or in black, green, navy, and brown prints. Sizes 36½ to 42½.

Moderate-Price Frocks, Fourth Floor, Wabash

"Seventeen" Uses a Scalloped Peplum on
Silk Prints
$11.50

"Seventeen" breaks into print again—more charmingly than ever this time—in a peplum frock that comes in pastel shades and uses scallops to smart advantage. It may be had in gold, blue, green or rose; in sizes 11 to 17 years.

Fifth Floor, South, State

VOTE ON REPEAL OF DRY LAW SET FOR FEBRUARY 10

State Assembly Debates for Six Hours.

BY ARTHUR EVANS.
[Chicago Tribune Press Service.]

Springfield, Ill., Jan. 28.—[Special.]—After six solid hours of debate and oratory over prohibition the house late today advanced the O'Grady bill to repeal the Illinois prohibition act to third reading and set Tuesday, Feb. 10, as the time to put it to a vote on passage.

Liberals tonight figure that 95 votes are lined up for the repealer and others are in prospect; 77 is a majority.

The chief question of the day was how binding upon legislators is a direct mandate of the people. Liberal speakers set forth that the Democrats were for a repealer in their state platform, which binds them, while the Republicans are bound by the mandate of the two to one popular referendum, which was prompted by the Republican state convention.

They set forth that the mandate was made all the louder by the Democratic landslide, which gave James Hamilton Lewis a plurality of 744,000 on a wet platform.

Drys Question Mandate.

Speakers for the drys held that the wet and dry referendum was not binding. They said it did not get a majority of all the votes cast for President two years before, although it went through two to one wet. This was labeled by the liberals as "the same old alibi of the Anti-Saloon league."

As to what the passage of the repealer means, liberals among the Republican and Democratic lawmakers set forth that it is the employment of the same method to get prohibition off the books as was followed by the Anti-Saloon league in getting the eighteenth amendment into the constitution.

Modificationists set it down that the way to get action in congress and by the federal government is to start by states and to demonstrate sentiment of the commonwealths by expunging state enforcement laws.

Reeves Tells of Evils.

Probably the most impressive utterance came from Col. Ira L. Reeves of the Crusaders. He was prohibition director of New Jersey in 1926-'27.

"I am a Republican," he said. "I am as personally dry as any one. I belong to the same church as Bishop Jim Cannon. I have a map of Washington in my office showing the location of speakeasies. Do you realize there are 2,000 speakeasies in the capital city, head of the noble experiment, head of the army, navy, marines, and enforcement agencies? Today Washington is as wet as at any time before prohibition.

"Chicago, which had 5,000 saloons, now has 20,000 speakeasies. It is time to throw this law overboard as the colonists threw the tea into Boston harbor. We should repeal the search and seizure act because it is not being enforced. Three times the people have voted on referenda, and 90 per cent of the Republicans who voted for James Hamilton Lewis in November did so on the liquor question."

Minister Joins Debate.

The closing half hour was enlivened by a debate between the Rev. A. M. Pennewell, pastor of the Ravenswood Methodist church and Michael L. Igoe, minority leader. Dr. Pennewell, after advancing the idea that the wet and dry referendum of 1930 was no mandate because it did not poll a majority of the votes cast for President in 1928, went on to say that the reports of drinking among college students are exaggerated. He quoted friends of his on college faculties to the effect that liquor was not one of their problems.

"Don't you know about drinking among the young?" asked Mr. Igoe.

"I'd say it's not true," said Dr. Pennewell.

"Well," said Mr. Igoe, "I live in the shadows of the University of Chicago and I know there's more drinking around that university than ten years ago. Every drug store in Hyde Park is a speakeasy. And you say there is no drinking at Northwestern. Well, the day of one great game at Soldiers' field, six students from Evanston were taken drunk to one of our police stations."

Never Saw Hip Flask Drinking.

"Did you ever see a football game at the Evanston stadium, Doctor?" asked Mr. O'Grady, "and did you never see a lady or gentleman take one off the hip?"

"I never saw one," said Dr. Pennewell.

"Well, you ought to get another pair of glasses," said Mr. O'Grady. "I've see them chasing the chill on a cold football afternoon."

Swinging his arm in a semicircle, Ralph Shaw said every man in the seats of the lawmakers and every gallery spectator was a potential felon in the sight of the prohibition law. He represented the Illinois Association Against the Prohibition Amendment.

"If the law were enforced every man in this room in sound of my voice would be a felon," said Mr. Shaw. "Carrying a flask across the street, intoxicating or not, makes you a felon under the five and ten law. Any other citizen who fails to report it is subject to the same penalty.

"The law cannot be enforced. It is breaking down our civilization. Unless it is repealed our present civilization will be repealed.

Doctrine of Shotgun.

"Prohibition is destroying the influence of the church, because it has discontinued teaching the doctrine of Christ and is teaching the doctrine of the shotgun."

"Don't you believe in enforcing the constitution?" asked Ralph Church of Evanston.

"Then try to enforce it," said Mr. Shaw. "Prohibition is nonenforceable because the people regard is as an unreasonable infringement upon personal matters of eating and drinking."

"Did you ever take a drink, Mr. Church?" asked Mr. O'Grady.

"No, sir, I did not," replied Mr. Church.

"Well, you ought to take one or two," rejoined O'Grady. "You'd have a better understanding of this personal liberty issue."

When E. Thiele of the Association Opposed to Prohibition read the Republican state platform plank on the wet and dry referendum, Representative A. D. Sparks of Shelbyville raised a point that the platform bound only members of congress.

Says Republicans Are Bound.

"What nonsense," said Mr. Igoe. "How could congress repeal a law in Illinois? The Republicans prompted the referendum and were bound by it, and one of their referendum suggestions dealt with the Illinois prohibition law. Doesn't that bind Republican representatives?"

Anton J. Cermak, Democratic candidate for mayor of Chicago, presented an array of figures dealing with the fruits of prohibition. Judge John H. Lyle sent a letter inclosing his recent statement on the liquor question. Mr. Cermak quoted the Wickersham report, which in fact was referred to by both wets and drys, both of whom extracted data for their argumentation. Mr. Cermak said:

"When the voters voted 2 to 1 that the Illinois prohibition law should be repealed, they issued a mandate.

"You must, as legislators, under that mandate start the wheels grinding that will bring back to our great state and the metropolis of Chicago the respect of the world and must as far as possible eliminate the germ that inoculates men and makes of them bootleggers, rum runners, bribetakers, law violators, and which breaks down respect for the laws of our state and nation.

"Strange as it may seem—and perhaps it is not so strange—a $50 bill seems to be the outstanding 'germ' that has made gangdom affluent.

"To make the situation more clear, so that even the schoolboy can understand it, a barrel of beer before prohibition cost about $5. A barrel of beer delivered by the so-called 'beer barons and gangsters' costs $55.

Meaning of $50 a Barrel.

"Take that extra $50 out of the barrel of beer and you have removed the incentive of the gangster and the law violator, and the solution of the increase in crime, poverty, insanity, murder, alcoholic deaths, and so forth has been arrived at.

"On the $50 'germ' basis this means two billion five hundred and sixty-three million two hundred thousand dollars is dangled in front of gangsters, rum runners, beer barons, and law violators as the profits that may accrue by means of violation of the prohibition laws."

Rep. Gordon W. Childers of Bloomington roused the ire of Martin B. Lohmann of Pekin by speaking of "Democrats staggering to the polls on election day."

Staggered Into Vote Dry.

"Do you know," cried Mr. Lohmann, "that when the search and seizure act was passed a Republican member staggered to his seat, supported by four men, and voted for this search and seizure law?"

"Yes," remarked Rep. John. M. Lee, "And last fall they staggered to the polls and voted for Hoover. And now we get the Lickersham report."

Mrs. George E. Brennan, on the liberal side, and Mrs. Catherine Waugh McCulloch, on the dry, represented women's organizations in the debate.

Edward T. Lee, dean of the John Marshall Law school, in his dry presentation, spoke of Omar Khayyam and Bobbie Burns, citations that brought laughter from members who remarked to themselves that Omar was hardly a dry, nor was Burns. Questioned by O'Grady, he said: "Next to newspaper men, I think lawyers were the biggest boozers."

After saying the referendum was "not a mandate, but a straw vote," Mr. Lee dragged in Abraham Lincoln, whereupon Rep. Richard J. Lyons hopped up with a protest.

"I resent the name of Abraham Lincoln being used," said Mr. Lyons, "Lincoln on his memorable trip from Springfield to Washington said: 'If the majority should not rule, who would be the judge? We should all be bound by the majority of the people; if not the minority must control. Would that be right?'"

FLIGHT AGAIN DELAYED

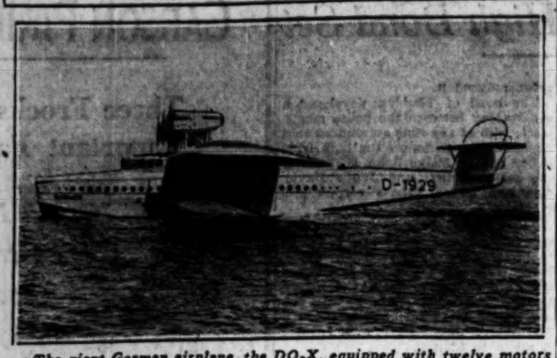

The giant German airplane, the DO-X, equipped with twelve motors and capable of carrying 55 tons, which was to have started today from Lisbon, Portugal, to Brazil, but which will not start until Saturday.
[Associated Press Photo.]

DO-X Hops Saturday

LISBON, Portugal, Jan. 22.—(AP)—The start of the giant German flying boat DO-X on its south Atlantic flight to Brazil was postponed until 7 o'clock Saturday morning a few hours before the air liner was scheduled to take off.

Postponement of the flight, planned for tomorrow morning, was decided upon tonight at a meeting of delegates of the German ministry of transportation. Officials said they were not quite satisfied with the behavior of the twelve American motors in today's test flight, although they asserted a record had been established for heavier than air machines by carrying for the first time a weight of 55 tons.

SIX POINT RUM REFERENDUM IN INDIANA SENATE

Indianapolis, Ind., Jan. 28.—[Special.]—A proposal for a state-wide prohibition referendum was introduced in the Indiana senate this afternoon by Senator John Niblack, Indianapolis attorney. Six specific questions would be placed on the ballot as follows:

Are you in favor of retaining the present state and national laws regulating use of intoxicating liquor?

Are you in favor of modification of the present laws so that liquor may be legally purchased for drinking purposes?

Are you in favor of repeal of the eighteenth amendment?

Should the Indiana laws be repealed prohibiting the manufacture and sale of intoxicating liquor?

Are you in favor of the legal return of licensed saloons?

Are you in favor of federal control of the manufacture of beer, wines, whisky, and other alcoholic drinks, and a federal government system to permit liquor dispensing?

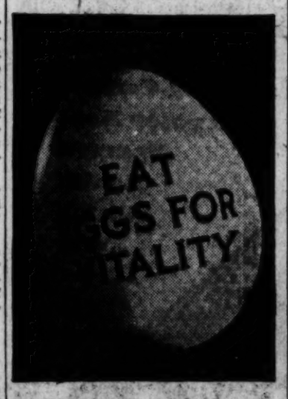

REAPPORTIONING INQUIRY IS VOTED IN STATE SENATE

Chicago Opposition Is Beaten, 31 to 12.

BY PERCY WOOD.
[Chicago Tribune Press Service.]

Springfield, Ill., Jan. 28.—[Special.]—The senate had another field day on reapportionment today, passing the Barr resolution for a joint commission to study the matter, by a vote of 31 to 12, but not before some Cook county members had badgered downstaters who seek to limit Chicago's representation.

By its action the senate authorized the appointment of nine members—three from the upper chamber, three from the house, and three to be named by Gov. Emmerson—who will be allotted $10,000 to work with and who must report back by April 15.

Introduced yesterday, the measure had just been called for discussion this morning when the fireworks began. A first termer, Senator Harold G. Ward [Dem., Chicago], rose to announce his astonishment that senators who took an oath not three weeks ago to support the constitution are not ready to support the mandate that the state be reapportioned and Cook county given proper representation.

"To say that we [the new senators] are amazed is putting it mildly," said Ward.

Barr Brings In Dry Law.

Senator Richard J. Barr [Rep., Joliet] rose. "I'm interested," he said, "in knowing how the gentlemen will vote on supporting the 18th amendment to the constitution."

"I'll ask you a fair question," interjected Senator Tom Courtney, the minority leader from Chicago. "What right has the governor to substitute his personal opinion for the laws of the state? He told the people of Chicago, 'I will do all in my power to bring about reapportionment.' You senators who vote against reapportionment are saying, 'We pay no attention to the constitution.' How can you expect school children to obey it?"

Senator Martin R. Carlson [Rep., Moline] attempted to justify limitation. "Every student of government," he said, "has decided that it is bad to have the center of population in control, where state reapportionment is concerned. Philadelphia, Detroit, New York, Los Angeles—all are limited."

Downstate Man Deserts.

A new downstate Democrat, Senator James O. Monroe of Collinsville, astonished the downstaters by declaring in debate that he stood for exact and lawful reapportionment.

"Are you willing to vote to give Cook county a majority?" Senator Barr asked him.

"Yes, I am," replied Senator Monroe, and when his name was called he voted against the resolution.

ON PAROLE BOARD

ALBERT B. GEORGE.

Springfield, Ill., Jan. 28.—(AP)—Albert B. George, Negro, Chicago, and A. V. Essington, Rockford, today were appointed to the board of pardons and paroles by Gov. Louis L. Emmerson.

George, who has served for six years as associate judge in Municipal court, Chicago, will take the place left vacant by the recent dismissal of William H. Harrison, Negro, Chicago, charged with accepting a bribe.

Essington will take the seat left vacant by the recent death of Ward E. Thompson, also of Rockford.

In 1924 Judge George, then practicing attorney in Chicago, was elected for a six year term on the Municipal bench. He was a candidate for reelection in November. A resident of Chicago for thirty-four years, he was born in Washington, D. C. He was graduated from Northwestern university law school in 1897.

Mr. Essington was indorsed by many prominent men, including Judge Edward D. Shurtleff, Winnebago county Circuit court; A. W. Carlson, chairman of the county Republican central committee, and Congressman John T. Buckbee.

SOLVE LAND ILLS, MEXICO IS TOLD BY ECONOMISTS

Move to End Radical Agrarian Laws.

[Chicago Tribune Press Service.]

MEXICO CITY, Jan. 28.—Mexico will never get on its feet again until the agrarian question is settled, was the decision reached by a majority of the members attending the national economic congress. This flat footed assertion was welcomed enthusiastically by 80 per cent of the members, the only objectors being standpatters sent to the congress to represent the extreme radical revolutionary element extreme radical revolutionary element.

This statement of the congress, which may be called a semi-official disowning of the chief plank of the national revolutionary party since 1917, when the agrarian legislation came into being, is the most significant political move in Mexico during the last 20 years. Little by little, the policy advocated by former Ambassador Dwight W. Morrow that guarantees be given all sections of the Mexican people, especially the landowners, if Mexico is to become stabilized is rapidly moving to the fore.

The economic congress came out flat footed also for the earliest possible wiping of the whole agrarian question off the political slate, the cessation of confiscation of lands for agrarian purposes and the payment in cash for lands taken by the government for any purpose whatever.

Those urging and voting for the winding up of the agrarian question are members of the national party organization which is backing the government and which controls 90 per cent of all the political organizations in Mexico. The economic congress declared that there is no hope for national progress without the reëstablishment of rural credit, since not a cent could be borrowed from banks today on rural property because of the danger of confiscation of land for agrarian uses.

As a means of reëstablishing rural credit and recreating agriculture, the congress recommended giving homesteads in place of community lands to peasants, and confirming all titles and lands held by planters and owners of haciendas.

It was said today that the government is willing to accept the recommendations of the economic congress.

New 1931 Model
BABY GRANDS
REG. $495
—NOW—
$277

The Piano you dreamed of is waiting for you at this unheard-of price. Just $277.00! In fact, we do not know when it has ever been equaled in a Piano of such quality. You will recognize this the minute you see these instruments and try them. Do not delay your purchase any longer—the savings will well warrant your immediate response.

Terms to Suit
WURLITZER
329 So. Wabash
OPEN UNTIL 10

Mardi Gras!
All-Expense Tour $85.00

Plan now to join the annual personally conducted, all-expense tour to New Orleans during the famed Mardi Gras, via the Chicago & Eastern Illinois Railway and the Louisville & Nashville Railroad. Six glorious days only $85.00, including round trip from Chicago, sleeping car accommodations enroute and in New Orleans; meals enroute; sightseeing stop-over at Birmingham going and 40-mile Gulf Coast auto trip returning.

Mardi Gras Special
leaves Chicago February 14, 6 p.m. from Dearborn Station. Returns to Chicago February 20, 3:50 p.m.

For descriptive booklets or reservations consult
Harry J. Morris Tours
care Dixie Route Travel Bureau
Room 705, 112 W. Adams St.
Chicago
Phone STAte 8350 or WEBster 66

C&EI
L&N

HOW TO ESCAPE
FLU

1 Avoid so far as possible the places where flu germs are most likely to be spread; overcrowded cars and public meeting places; overheated, stuffy rooms.

2 Be careful of close contact with others, and beware of all coughers and sneezers; breathe through the nose, get fresh air, but avoid drafts or chilling.

3 Get lots of rest. Eat plenty of citrus fruits. Keep the bowels open. Take extra precautions to keep in sound physical condition, so your system will have high resistance against germs.

4 Above all, avoid catching colds. They lower your resistance to the flu germ. Ward them off. At the first sign of any cold, take Bayer Aspirin and remain indoors if possible until your cold is gone. Gargle with Bayer Aspirin dissolved in water at the first indication of sore throat, as this will relieve the soreness and reduce the inflammation.

5 If you have any reason to suspect even a touch of flu, call your doctor at once.

PRAISES DOCTOR AS INDIGESTION PAINS VANISH

"For seven years I kept trying medicines, hoping to get relief from indigestion," says Mrs. Grace Wheeler, 153 Church St., Highland Park, Detroit, Michigan. "Nothing really helped me. I got so I never felt quite right; was tired and weak. I would bloat and have awful sick headaches after every meal.

"Now it's a different story. I got back most of my lost weight in a few months and feel fine. Nearly everything agrees with me. When anything starts to disagree, a tablet of Diapepsin has me comfortable in a minute.

"My doctor ordered me to take these wonderful tablets and I sure thank him for his advice. They're just like candy to eat; but they work better than any medicine I could find."

For years, leading physicians have endorsed Pape's Diapepsin. All drug stores sell the handy boxes. Get one and the next time heartburn, headache or nausea appears, soothe your stomach and make digestion complete with one or two of the pleasant, candy-like tablets. If you would like a personal demonstration of their merit before buying, write "Pape's Diapepsin," Wheeling, W. Va., for a FREE trial box.

PAPE'S DIAPEPSIN
Quick Relief for Stomach Ills

CHAPPED SKIN
made soft and white
MENTHOLATUM
• feel it heal

"KLUTCH" HOLDS FALSE TEETH TIGHT

Klutch forms a comfort cushion; holds the plate so snug it can't rock, drop, chafe, or "be played with." You can eat and speak as well as you did with your own teeth. A 25c box gives three months of satisfying comfort. At all druggists.—Adv.

NORTH WESTERN LIMITED
TO
ST. PAUL
MINNEAPOLIS
Lv. Chicago 3:30 p. m.
Where the very highest standards of travel service are maintained...reflected in modern equipment, splendid cuisine and efficient personnel.
For information, reservations and tickets apply
City Ticket Offices
148 S. Clark St.
Phone Dearborn 2128
Madison St. Station
Phone Dearborn 2040
CHICAGO & NORTH WESTERN RAILWAY

Acidity
Gives You Those Dread Nights of Sleeplessness!

When every night is a sleepless night for you—when counting sheep is as futile as taking long walks before retiring—when morning after morning finds you looking as if you spent the night in dissipation instead of in your bed, it's time to do something! The chances are acidity has laid hold of you!

When, as a result of our unnatural living habits, the stomach secretes too much acid, it does many things to us. It causes acid-indigestion, with sour, gassy bloat, painful stomach distension, heartburn and nausea—a condition which in time may result in an attack of acute indigestion. The acid also sets up fermentation and putrefaction in the intestines. This breeds poisons which permeate the whole system. The poisons sap strength and vitality, make us feel tired all the time, and mentally depressed and they rag our nerves to the point where we can't sleep at night, exhausted as we may be. The modern and true way to correct acidity is by the release of active oxygen within the intestinal tract. This is now accomplished by an amazing and harmless white tablet developed in Germany by the world's foremost pharmaceutical house, Magnesia Oxoids, upon contact with the gastric juices, generate nascent or active oxygen. The live oxygen does the three things necessary to correct acidity in the right way. It stimulates the alkaline gastric mucus, which keeps the acid in check. It corrects fermentation and putrefaction in the gastro-intestinal canal. It stimulates peristalsis or the natural movement of the bowels. All three effects are necessary to the true correction of acidity and only Magnesia Oxoids supply them, because it is the only Magnesia product known to science that, when taken internally, releases oxygen to the system.

Make This Acidity Test!

To see just how "acid" you are, make this test. Get a package of Magnesia Oxoids from Walgreen Drug Stores, Economical Drug Stores, or any other good druggist. Take two after each meal and see how much better you feel—how much more soundly you sleep and how much more energy you have. If, after taking the contents of one bottle, the results don't more than amaze you, return the bottle to the druggist and he will refund your money promptly and in full.

We Believe
ALLSTATE TIRES
GIVE MORE VALUE PER DOLLAR THAN ANY TIRE IN THE WORLD

Prove their worth and long service for yourself

Our guarantee is the most liberal ever made

CADILLAC 32x6.75. $15.35

PACKARD 32x6.75. $15.35

PEERLESS 29x5.50. $ 8.90

STUTZ 32x6.50. $13.10

HUDSON 31x6.00. $11.40

JORDAN 28x5.50. $ 8.75

FORD 30x4.50. $ 5.69

CHRYSLER 30x6.00. $11.20

REO 30x6.50. $12.75

GRAHAM-PAIGE 31x6.50. $12.90

STUDEBAKER 29x5.50. $ 8.90

BUICK 33x6.00. $11.65

VIKING 30x6.00. $11.20

CHEVROLET 30x4.50. $ 5.69

OLDSMOBILE 28x5.25. $ 7.90

PLYMOUTH 29x4.75. $ 6.75

KISSEL 30x6.00. $11.20

ESSEX 30x5.00. $ 7.10

STEARNS-KNIGHT 32x6.75. $15.35

DURANT 29x5.00. $ 6.98

FRANKLIN 31x6.50. $12.90

LA SALLE 31x6.20. $12.90

NASH 30x5.00. $ 7.10

HUPMOBILE 31x6.00. $11.40

AUBURN 30x6.00. $11.20

LINCOLN 32x6.75. $15.35

WINDSOR 31x6.00. $11.40

OAKLAND 29x5.50. $ 8.90

ERSKINE 29x4.75. $ 6.75

WHIPPET 28x4.75. $ 6.65

WOLVERINE 30x6.20. $12.75

PONTIAC 29x5.00. $ 6.98

WILLYS-KNIGHT 29x5.00. $ 6.98

DODGE 29x5.00. $ 6.98

DE SOTO 29x5.00. $ 6.98

ROOSEVELT 29x5.00. $ 6.98

CHANDLER 32x6.00. $11.50

DIANA 29x5.25. $ 8.15

GARDNER 29x5.50. $ 8.90

DUPONT 32x6.75. $15.35

All Other Sizes at Proportionally Low Prices

FREE PARKING — North, West, South and Southwest Stores

SEARS, ROEBUCK AND CO.

NORTH 1900 Lawrence Ave. at Winchester Ave.

WEST Homan Avenue at Arthington St.

BECKER-RYAN & CO. Sears, Roebuck and Co. Affiliate Halsted at 63rd. St.

SOUTH East 79th Street at Kenwood Ave.

SOUTHWEST Western Avenue at 62d Street

STORE HOURS
9:00 a. m. Until 5:30 p. m.
Thursday 9:00 a. m. Until 9:00 p. m.
Saturdays 9:30 a. m. Until 5:30 p. m.

SR & CO. WE GUARANTEE SATISFACTION OR YOUR MONEY BACK SR & CO.

REVIVAL UNDER WAY IN TRADE, SLOAN ASSERTS

Auto Executive Predicts Better Conditions.

BY HAL FOUST.

(Picture on back page.)

Alfred P. Sloan Jr., president of General Motors, told an audience of 1,700 distributors, dealers, and salesmen last night at the Palmer house that evidence of an upturn in business is here. The national automobile show, in progress this week at the Coliseum, is selling more motor cars than last year and reports of resumed buying are being received from all parts of the country.

"It would take a prophet to foretell the return of another boom," said the automobile executive, "but all of us who are close to the motor car industry are aware of the improvement in our business during the last few weeks.

Turn Backs on Past.

"We can turn our backs upon the year of 1930, forgetting its disappointments but remembering its lessons. We are in a new business year.

"General Motors learned its lesson during the lean year. As a consequence we are better off today than we were a year ago. We have improved operations and merchandising methods so that we are able to deliver a better product at less cost. The automobile buyer gets more for his dollar than ever before.

"We enter 1931 fit for work. Our experience of the last few weeks shows that there are rewards for the workers.

U. S. Loses No Wealth.

"America lost none of its wealth during 1930. We have all of the resources necessary for normal prosperity.

"The history of American business has been a history of progress. The future of American business is progress."

The address was before the Chevrolet sales organization, meeting here in connection with the national automobile show. Dealers, distributors, and salesmen were there from a territory stretching from Michigan to Texas and from Indiana to Wyoming. Earlier in the evening, Mr. Sloan talked before an Oldsmobile gathering.

Others on the program besides Mr. Sloan included R. H. Grant, vice president of General Motors; W. S. Knudsen, president of Chevrolet, and H. J. Klingler, vice president and general sales manager of Chevrolet.

AUTO SHOW NOTES

The business lull of 1930 brought about a closer coördination between the branches of the auto industry effecting an economy in production and merchandising methods that has been reflected in greater value per retail dollar. As part of this trend toward better coördination, J. T. Collins, general sales manager of the Olds Motor works, has written a book entitled "Dollars and Senses" that is being distributed to dealers as a guide to business efficiency among the agents of the Olds Motor works. The book is attracting attention among members of the trade who are attending the show.

All past attendance records have been broken at the Chrysler, Dodge, De Soto, and Plymouth exhibits at the Congress hotel. In the balloon room, where Chrysler cars are on exhibit, more than 20,000 visitors were clocked up to noon yesterday.

J. E. Williams, vice president in charge of sales for the Franklin Automobile company, reports that more orders for cars have been received so far during this year's automobile show than during the shows of 1929 and 1930.

The engine in the 1931 Willys-Knight is the most powerful ever developed by the company. It develops 87 horsepower and drives the car from 78 to 80 miles an hour in high and up to 50 miles an hour in second.

A. van der Zee, general sales manager of the Dodge Brothers, in an address yesterday said that the buying sentiment was growing throughout the country. Every territory in the country, according to Mr. Van Der Zee, reports an increase in sales with an average of about 20 per cent.

EX-GOV. WALTON, RICHARD ENRIGHT INDICTED BY U. S.

Oklahoma City, Okla., Jan. 28.—(AP)—Jack Walton, ousted Oklahoma governor; Richard Enright, former police commissioner of New York, and S. E. J. Cox, former associate of Dr. Frederick A. Cook, were among nineteen persons indicted for mail fraud by a federal grand jury here late today.

Walton's indictment came one day after the filing of his candidacy for mayor of Oklahoma City. He served as mayor here thirteen years ago, and in 1922 was elected governor. Impeachment and ouster followed in the fall of the same year after turbulent days of martial law, declared over much of the state in the wake of Ku Klux Klan disturbances.

Enright previously had been questioned concerning "membership advertisements" of the company's preorganization syndicate, said by officers to have included a letter bearing his alleged signature and saying "I will feel proud of my association with the men who compose your board of directors."

HUDSON CHIEF SAYS WORK IS ECONOMIC CURE

Tells Dealers That Auto Trade Is Gaining.

William J. McAneeny, president and general manager of the Hudson Motor Car company, who this year is attending and addressing dealer gatherings all over the middle west in order that he can demonstrate the hard work that he believes is necessary for the restoration of prosperity, told 350 Hudson and Essex dealers at a luncheon yesterday that they could not afford to wait for the return of prosperity but must work to bring it about.

W. H. Butler, Chicago Hudson-Essex distributor, presided at the gathering and Chester G. Abbott, merchandising director for Hudson, also stressed the necessity for work, courage, and confidence.

Pleased with Activity.

"Beyond Depression Lies Prosperity" was the slogan offered by Hudson's chief.

"Distributors, dealers, and salesmen have come to the Chicago show from all sections of the country, and optimistic messages are being sent back to their many communities to the effect that the automobile industry is on the move," said Mr. McAneeny. "It is certainly stimulating to see the activity at the Chicago show, and the enterprise of Chicago distributors, dealers, and salesmen.

"The restoration of American prosperity is largely in the hands of the men in the retail sales departments of the automobile industry.

Reports Sales on Gain.

"The manufacturer was called upon to build products that would have an immediate appeal to the prospective buyer, thus lessening any resistance the retail salesman might have had to overcome. Because we were able to do this, sales have been made, production has increased, employment has increased, and capital has come back into circulation.

"The public is now investing, not speculating. The high standard of living that is the envy of the world has not been lowered, but buyers are determined to maintain that standard by getting the maximum quality for their money. They are buying automobiles on a value basis."

LEA BORROWED STATE'S FUNDS, PROBERS TOLD

Attorney General Tells Details.

Nashville, Tenn., Jan. 28.—[Special.]—Legislative investigators probing Tennessee affairs were told by Assistant Attorney General Nat Tipton that the Tennessee Publishing company, of which Col. Luke Lea, Nashville publisher, is president, borrowed $25,000 of $250,000 Tennessee bridge funds deposited in the Holston Trust company of Knoxville.

Lea owns stock in the Holston-Union National bank. Holston Trust company is a subsidiary, with the same officers and directors. The institutions were known as Lea-Caldwell banks, as the publisher, with Rogers Caldwell, reorganized the Holston Union and both were prominent in its affairs.

Tipton was positive that Lea's company borrowed this identical money. He said the attorney for the trust company, in resisting a receivership suit filed by the state to recover its money, had offered the publishing company note to the state in lieu of cash.

Tipton said that along with the Lea paper, the trust company asked the state to take over $75,000 worth of debentures of the Central Bank and Trust company of Asheville, which it alleged were bought with a portion of the state's money. Tipton said he understood the Asheville bank holds more than $800,000 worth of paper in which Lea is interested as signer or guarantor through some of his companies.

The attorney general contended that the $250,000 of bridge money was illegally deposited in the Holston Trust company.

Quizzed concerning the bonds the Holston Union bank had given to secure state deposits, Tipton said that Rogers Caldwell and J. Basil Ramsey were on $4,375,000 of these surety bonds.

The deposits of the state in this bank will be repaid to the extent of about 75 per cent, he thought. They amount to about $2,000,000.

FIND METHOD TO ADD LONG TIME TO BOILER LIFE

Urbana, Ill., Jan. 28.—[Special.]—Saving of millions of dollars annually to industries and inestimable benefit to the welfare of Illinois as well as the nation has and will result from the solving of another research problem conducted at the University of Illinois, it was announced here today.

A water treatment process, which has been carried on for more than six years under the direction of Prof. Fred G. Straub of the department of chemistry, has been found to prolong the life of high pressure steam boilers and which will prevent frequent explosions from boiler embrittlement. Success of the process has already resulted in the saving of $10,000,000 in the Chicago area alone and will result in an annual saving of from $3,000,000 to $20,000,000 in the state.

Because of alkaline waters high pressure steam boilers have had to be replaced frequently, sometimes every three or four years, whereas a boiler should last from twenty to thirty years; when a boiler fails it often means the loss of life, in addition to the great replacement expense.

REPORT HUBBY GOT A DIVORCE ANGERS ACTRESS

(Picture on back page.)

[Chicago Tribune Press Service.]

PARIS, Jan. 28.—Rose Perfect, former star with George White's Scandals, who has just returned from winter sports at Chamonix, was indignant today over reports published in New York that Edmond A. Reider had obtained a divorce from her in Mexico. The actress, who is going to England at the end of this week to fill another engagement in London, gave out the following statement:

"I obtained a divorce from Mr. Reider on Nov. 5 in a Chicago Heights court. My attorney was John J. McMahon. I then returned to New York and sailed for Europe on Nov. 11. I obtained a divorce of grounds of misconduct by my husband with Baroness Bianca Alissi, to whom, I learned, he paid much attention while I was on the road. I ceased living with my husband last November."

Miss Perfect appeared in London at the Palladium and Empire theaters before Christmas in a Paris revue.

TWO CHILDREN, NURSE DIE IN FIRE; MOTHER INJURED

Woonsocket, R. I., Jan. 28.—(AP)—The bodies of Paul Gendron, 2, and his nursemaid, Isabell Arsenaut, about 40, were discovered in the ruins of a $100,000 fire here tonight.

Paul's 11 months old brother, William, was killed when his mother, Mrs. Blanche Gendron, jumped from a second floor window with the child in her arms.

The mother is in the hospital suffering from burns and other injuries.

LEGGE FINDS U. S. DOOMED AS WORLD FACTOR IN WHEAT

The American wheat grower has just as much chance "as a snowball in that other place" to produce wheat for the world market and make money at it, according to Alexander Legge, chairman of the federal farm board. His remark was made in an address yesterday to members of the Traffic club of Chicago following a luncheon in the Hotel Sherman.

This is true, Mr. Legge said, because land, labor and transportation are cheaper in other lands which produce for the world's consuming markets. Russia, he asserted, has a peculiar method of accounting that begins to figure the cost of wheat with transportation.

"They take it from the grower as a tax," he continued. "The labor, by our standards, is forced. Russia is a menace in the world wheat market. They told us they would export only twenty million bushels last year, and they have exported eighty million. They lied to us once and they may do it again."

The farm board chairman held out no hope for relief being made effective if the American wheat grower failed to get his production down to a domestic basis.

"We are trying to carry a part of the burden for him," he said. "We can't deal with a continuing surplus year after year growing larger. If the correction in volume of production is made, we can gradually get rid of the accumulation we now have, and others that come occasionally."

SCALDS FATAL TO BOY.

Scalded when he upset a teakettle at his home, 3529 Wolfram street, two year old Leonard Kasprzyk died yesterday on his way to a hospital.

BUSINESS DATA FOR 1930 SHOW BIG INCREASE

The last six months of 1930 showed an increase in every line of business endeavor over the first six months, according to an announcement yesterday by officials of the special service department of the R. L. Polk company, directory publishers. The report shows 2,462 new businesses opened in the last half of the year, an increase of 430 over the first half; 479 chain store branches opened, an increase of 125 over the first six months; 1,174 changes of location, a decrease of 306 in the last six months; 287 changes of ownership, an increase of 56, and 219 expansion programs involving additional space, an increase of 46 for the last half of the year.

Boy of 15 Confesses Sending Extortion Notes

(Picture on back page.)

Fifteen year old Walter Shultz, 1108 Cornell street, who peddles doughnuts in Evanston for a Chicago concern, yesterday confessed he was author of several extortion notes recently received by his women customers. "If you don't leave $100 by your door between 8 and 9 p. m. your life will be endangered," all the notes read. "Don't notify the police. The King Gang."

Bullet Wound Received in Row Over Debt Fatal

Joseph Tomisello, 50 years old, of 907 South Fairfield avenue died early this morning in the county hospital of wounds received Jan. 18, when he was shot during an altercation over a $20 debt. The police are hunting Peter Sansilitto, 50 years old, 921 South California avenue, said to have been a lifelong friend of Tomisello, who is alleged to have done the shooting.

$100,000 LOST BY CITY IN TRAFFIC VIOLATION CASES

A loss of more than $100,000 was suffered last year by the Municipal court clerk's office through the failure of citizens arrested for traffic violations to respond to summonses in the form of tickets issued by the police, Joseph L. Gill, chief clerk, estimated yesterday. He said that already 2,400 letters have been mailed to those who have ignored a second warning. If they fail to appear capiases will be issued for them, Mr. Gill said.

Sour Stomach
Two-Minute Relief!

Calcium carbonate, the modern scientific anti-acid (2½ times as effective as soda) perfectly blended with Magnesium and other soothing, healing ingredients in Stuart's Dyspepsia Tablets will dispel those sour risings and the unsettled condition of the stomach after too heavy a meal in a couple of minutes.

These tablets will neutralize several times their weight of acid materials in the stomach and they start to work the moment they're swallowed. For lasting benefits purchase a 25c Handy Pocketin of your druggist, and make the Monday-to-Sunday test.

Use these tablets after meals and avoid all discomfort—they provide a safe and harmless anti-acid.

"A sweet stomach for twenty-four hours"

At All Drug Stores: 25c and 60c

The Quickest Relief for Gastric Disorder

STUART'S DYSPEPSIA TABLETS

Colds

For quick relief and lasting tonic effect take

Try it for headaches

Grove's *Laxative*
BROMO QUININE
Tablets

What! GRAPEFRUIT Curb Colds?

By Ask your doctor!

WHY do you get more colds in winter than summer? Because you lack the sunshine and the garden vegetables and fruits of the warmer months.

Your system contains too much acid (acidosis)—your resistance is lowered—you fall an easier victim to germs.

Grapefruit corrects acidosis, for it is alkaline in its effect. Grapefruit gives you—in generous measure—the mineral salts and vitamins, so sadly needed this time of year.

Be a modern—prevent and combat colds with grapefruit—luscious "Seald-Sweet" Grapefruit—the choicest of the crop. Eat this luscious fruit or drink the health-giving juice, two or three times a day. Each fruit wears the name "Seald-Sweet" on its skin.

Write now to the Florida Citrus Exchange, Tampa, Florida, for Citrus Health Booklet, with recipes.

Seald-Sweet Grapefruit

FLORIDA'S FINEST GRAPEFRUIT

Young Mother, Once Thin, Weak, Gains 5 Pounds and New Strength

Don't be a "Skinny," Washed-Out, Unattractive

Photos of two different girls show how "skinny" girls are unattractive because of lack of alluring curves.

New Combination of Yeast and Iron Changes Hollows to Curves in 3 Weeks—*or pay nothing*

"I gained 5 lbs. while taking IRONIZED YEAST. That means quite a bit, as my folks are both thin. What I prize most is the difference in the way I feel and the pep I have. Before I took IRONIZED YEAST I had to hire a girl to help me with any hard work. But now I do all my housecleaning alone and help my mother with hers too.

I went through taking care of two cases of whooping-cough in which I lost one of my little girls. I am sure I would have been down sick in bed if I had not been taking IRONIZED YEAST at that time, as I was caring for the baby I lost almost night and day for 3 weeks. IRONIZED YEAST I am sure helped me to be here to write this now." Mrs. Marie Bunker

How "Skinny" Lifeless Girls Gain Weight

People who had tried everything else in vain and who did not believe that IRONIZED YEAST could help them either, write how they gained 5 to 15 pounds in a few weeks. Think of skinny limbs quickly rounded into graceful, chubby curves. Sallow, pimply skin becoming pink and pretty smooth. Tired feeling vanishing. Loads of new pep that makes you popular and sought after.

Only when Yeast is *ironized* is it more effective—for Iron is needed to bring out the weight-building and strengthening values of Yeast. That's why IRONIZED YEAST makes a new person of you so quickly. Get these pleasant little tablets in the handy form today. No yeasty taste. Never upset stomach or cause gas or bloating.

Try it on "Money-Back" Offer

Go to any druggist today and get a full size treatment of IRONIZED YEAST. Take it regularly as directed. If after this generous trial you are not delighted with weight and health benefits gained, your money promptly refunded by druggist or manufacturer.

CAUTION! While the amazing health-building value of IRONIZED YEAST tablets has been positively demonstrated in cases of lack of nourishment, constipation, skin eruptions, poor complexion and generally run-down condition IRONIZED YEAST should not be used by anyone who OBJECTS to gaining weight. Take it regularly if you want the full benefits. And take it long enough so you not only gain but HOLD what you gain.—©I.Y.Co.

Amazing Number of Illinoisians Praise IRONIZED YEAST

Gains 9 Lbs. in 2 Weeks

"Always felt tired, terrible headaches. Took IRONIZED YEAST and feel fine. Gained 9 lbs. in 2 weeks, skin prettier."—Mrs. E. W. Peagus, Chicago, Ill.

Pimples Go, Gained 11 Lbs.

"Since taking IRONIZED YEAST I have gained 11 lbs. in three weeks. Complexion has cleared of all pimples and blackheads."—Mrs. Frances Urich, Chicago, Ill.

20 Lbs. Clear Skin Quick

"Was skinny, covered with pimples. Took IRONIZED YEAST, gained 20 lbs. in 2 months. Skin clear."—F. Chmelnick, Chicago, Ill.

New Nerves, 6 Lbs. Gained

"Was nervous, tired, but after 2 weeks taking IRONIZED YEAST feel fine, gained 6 lbs."—Mrs. B. Fraser, Kankakee, Ill.

Gains 10 Lbs., Sleeps Fine

"Took IRONIZED YEAST for month, gained 10 lbs. No longer nervous, sleep fine."—Mrs. G. Monteith, Willisville, Ill.

WARNS BROTH... DEFENSE TO D... 'SPEECH MAKI...

Court Tells Attorney... Follow Trial Rules

Your attorneys representing... Brothers, charged with the mu... Alfred Lingle, were instructed ... day by Judge John Prystalski ... Criminal court to present all o... requests in legal petitions and ... train from introducing extr... matters and speech making ... tinent to the case.

The ruling of the judge ca... the midst of the reading of ... tion by Attorney Robert E. C... asking that special prosecut... prevented from conducting th... against Brothers.

Attorneys Tyrell Krum and ... Ward opened the session by ... that the state be compelled to ... the defense with the addresses ... twenty persons named as pros... witnesses. The attorneys d... that due to the similarity of ... of the many residents of Chic... is impossible to find and int... the witnesses.

Defense to Get Addresses

Judge Prystalski upheld the d... on this point and ordered tha... addresses be furnished by Frida... assistant State's Attorney C. W... Brooks objected to the ruling.

Attorney Cantwell, after a sho... ference with Attorney Louis P... then asked permission to read ... tion in the form of a motion. ... court granted the request and ... ney Cantwell read from the pa... which opened with the statemen... the "defendant, Brothers, obje... any private persons taking pa... the prosecution of this case."

"This defendant has the ri... expect the same fairness an... partiality from the public pros... as he has from the presiding ... who tried his cause," continue... attorney.

Refers to "Trial by Ordea...

"A trial by ordeal and trial by ... have taken place in the legal ... with the spinning wheel, the ... coach and the spit curl. The lan... of the statute was, 'The benefit ... clergy, appeals of felony, and tr... battle are forever abolished.' ... benefit of clergy has been abo... Has this benefit of clergy a... name, and have we a right of tr... THE CHICAGO TRIBUNE and its ... ents."

Judge Prystalski sharply or... the attorney to stop reading and ... to him.

"If you have a motion to ma... to private counsel you may ma... in a proper petition and I will ... to you," said the judge. "It doe... appear from the record that the... any private counsel, but if you ... some such charge to make and ... in the proper manner I will hea... guments on Friday afternoon.

Trial Is "Serious Matter."

"This court will not listen to ... ters which have nothing to do ... the case. Leave out all this ... which you have just been rea... The court is not concerned with ... by battle or anything else. An... thing, I do not want any more ... ence such as has been made by ... fense counsel to 'this so-called l... of strategy.' This is a serious ... ter, which the state's attorney is ... dling, and I will not allow it t... velop into anything but a trial."

Prosecutor Brooks ended the ... sion by saying that the state is ... to go to trial at once and tha... takes exception to the tactics o... defense attorneys.

700 Reds, Put on 'Rock Pile,' End Hunger St...

[Chicago Tribune Press Service.]

KAUNAS, Lithuania, Jan. 28.—... besting against the government's ... ous law compelling political pris... to work, 700 communists held in L... anian jails ended a 10 day hu... strike today upon the governm... promise to reconsider the mea... During their protest the strikers ... sisted on sugar, water, and cig...

Travel... ST. LO...

Ten Conven...

$12

Good going on night tr... Honored in comfortable ... and sleeping cars upon ... half fare. Baggage che... limits. Limit 15 days.

$6

Good going on mid-... Fridays.

Good for return on al... trains from St. Louis ...

Honored in comfortabl... page carried. Children ...

$5

Good going on night ... Return limit same as ...

Honored in comfortabl... page carried. Childre...

For tickets, re...

CHICAGO & ... ILLINO... WAB...

WARNS BROTHERS DEFENSE TO DROP 'SPEECH MAKING'

Court Tells Attorneys to Follow Trial Rules.

Four attorneys representing Leo Brothers, charged with the murder of Alfred Lingle, were instructed yesterday by Judge John Prystalski in the criminal court to present all of their requests in legal petitions and to refrain from introducing extraneous matters and speech making not pertinent to the case.

The ruling of the judge came in the midst of the reading of a petition by Attorney Robert E. Cantwell asking that special prosecutors be prevented from conducting the case against Brothers.

Attorneys Tyrell Krum and Robert Ward opened the session by asking that the state be compelled to supply the defense with the addresses of the twenty persons named as prosecution witnesses. The attorneys declared that due to the similarity of names of the many residents of Chicago it is impossible to find and interview the witnesses.

Defense to Get Addresses.

Judge Prystalski upheld the defense on this point and ordered that the witnesses be furnished by Friday. Assistant State's Attorney C. Wayland Brooks objected to the ruling.

Attorney Cantwell, after a short conference with Attorney Louis Piquett, then asked permission to read a petition in the form of a motion. The court granted the request and Attorney Cantwell read from the petition which opened with the statement that the "defendant, Brothers, objects to any private persons taking part in the prosecution of this case."

"This defendant has the right to expect the same fairness and impartiality from the public prosecutor as he has from the presiding judge who tried his cause," continued the attorney.

Refers to "Trial by Ordeal."

"A trial by ordeal and trial by battle have taken place in the legal attic with the spinning wheel, the stage coach and the spit curl. The language of the statute was, 'The benefit of the clergy, appeals of felony, and trial by battle are forever abolished.' The benefit of clergy has been abolished. Has this benefit of clergy another name, and have we a right of trial by THE CHICAGO TRIBUNE and its adherents."

Judge Prystalski sharply ordered the attorney to stop reading and listen to him.

"If you have a motion to make as to private counsel you may make it in a proper petition and I will listen to you," said the judge. "It does not appear from the record that there is any private counsel, but if you have some such charge to make and do it in the proper manner I will hear arguments on Friday afternoon.

Trial Is "Serious Matter."

"This court will not listen to matters which have nothing to do with the case. Leave out all this stuff, which you have just been reading. The court is not concerned with trail by battle or anything else. Another thing, I do not want any more references such as has been made by defense counsel to 'this so-called board of strategy.' This is a serious matter, which the state's attorney is handling, and I will not allow it to develop into anything but a trial."

Prosecutor Brooks ended the session by saying that the state is ready to go to trial at once and that he takes exception to the tactics of the defense attorneys.

700 Reds, Put on 'Rock Pile,' End Hunger Strike

[Chicago Tribune Press Service.]

KAUNAS, Lithuania, Jan. 28.—Protesting against the government's rigorous law compelling political prisoners to work, 700 communists held in Lithuanian jails ended a 10 day hunger strike today upon the government's promise to reconsider the measure. During their protest the strikers subsisted on sugar, water, and cigarets.

DIVORCED WIFE OF VANDERBILT RECOVERS FROM AUTO CRASH

[Chicago Tribune Press Service.]

PARIS, Jan. 28.—Mrs. Emily Davies Vanderbilt Thayer of New York, divorced wife of William H. Vanderbilt; Arthur Richman, playwright and president of the Authors' League of America, and Charles Stuart, also an American, arrived in Paris today after having been released from an obscure hospital in the small town of Saulieu, department of Cote d'Or, where they had been confined since an automobile accident late the night of Jan. 14.

MRS. EMILY THAYER. [International Newsreel Photo.]

A party, including the three Americans, had just left Saulieu at a fairly high speed when their automobile skidded on the slippery road and crashed into a tree, completely wrecking the car.

Mrs. Thayer was divorced from Vanderbilt in 1928 and she was divorced from Sigourney Thayer of Boston last year.

SOVIET PENALTY FOR DRUNKARDS HITS RUM PROFITS

Workers Fear Forced Labor Sentences.

BY DONALD DAY.

[Chicago Tribune Press Service.]

RIGA, Latvia, Jan. 28.—Six month sentences to forced labor in the northern timber camps for absentee workers convicted of drunkenness by factory court martials are having a serious effect on the profits of the Russia vodka monopoly, according to a soviet report, which blames the decrease in sales upon the severe discipline enforced in soviet industries.

This monopoly formerly furnished the largest revenue of any single industry in Russia. A further decrease in sales is foreseen in Dictator Stalin's policy of liquidating individual farms and compelling the peasants to join communal economies, in which holidays are infrequent and drunkenness is punishable by six months at forced labor.

Admitting that the loss in revenue is serious, the soviet people's commissariat proposes to issue large internal loans, to which the peasants will be forced to subscribe.

Another interesting development is a growing opposition to the government's trusts and syndicates as a result of the latest decree of the commissariat of labor ordering all former railroad employés to return to their former posts. The decree was issued in an effort to improve the efficiency of transportation. The technical men of the railroads are the poorest paid specialists in Russia.

A recent survey by the cheka revealed that the railroads were operating with less than 12 per cent of the required personnel and that the technicians had accepted higher posts in other branches of industry.

Out of 400 former railroad men employed in the Moscow district, 260 have refused to return to their old jobs. This decree also provides terms in forced labor camps for those who disobey the order.

Seize Distillery Valued at Half Million Dollars

New York, Jan. 28.—(AP)—A distillery valued at more than $500,000, the largest seized in New York state since the advent of prohibition, was captured last night in Kingston, N. Y., by federal prohibition agents. Four arrests were made.

TREASURY CHIEF OPPOSES BAR ON SOVIET IMPORTS

Lowman Testifies Before House Committee.

[Chicago Tribune Press Service.]

Washington, D. C., Jan. 28.—[Special.]—Seymour Lowman, assistant secretary of the treasury in charge of coast guard and customs, told the house ways and means committee today that the state department has advised the treasury against sending investigators into Russia to investigate charges that certain exports were manufactured by convict labor.

The state department, according to Lowman, stated that in case such investigators were caught they might be lined against a wall and shot, thus causing an international crisis.

Discuss Russian Trade.

Mr. Lowman, together with Hugh L. Cooper of New York City, president of the Russian-American chamber of commerce, appeared before the house committee to testify regarding the advisability of passing the Kendall bill excluding convict made goods. Mr. Lowman did not consider the Kendall bill necessary, while Mr. Cooper opposed the measure.

Secretary Lowman said exports to Russia from this country for the 1930 calendar year were valued at 150 million dollars. Imports from Russia, he said, were valued at $30,000,000 over the same period.

"What would be the effect of an embargo on Russian goods?" Mr. Lowman was asked by Representative John N. Garner [Dem., Tex.]

Would Mean Trade Loss.

"It would mean the loss of about 120 million a year in our trade with Russia," the assistant secretary replied. "They are human in spite of all the stories you hear to the contrary and they will certainly not buy from a country that does not buy from them."

Mr. Cooper told the committee that he believed an annual trade amounting to one billion dollars could be built up with soviet Russia. While stating he did not favor diplomatic recognition of Russia, Mr. Cooper urged the establishment of what he termed "fair trade relationship" with the soviet. He asserted that Russia would pay her entire war debt to this country if such a trade relationship was established.

Volcano Off Alaska Hurls Sheets of Flame and Smoke

SEWARD, Alaska, Jan. 28.—(AP)—Word of renewed activity among volcanoes of the Aleutian islands and Alaska peninsula has been brought here by Capt. C. E. Anderson of the steamer Starr. Mount Shushalton, Capt. Anderson said, was hurling sheets of flame and dense clouds of smoke at five minute intervals. Mount Cleveland, on the island of Four Mountains and heretofore inactive, sent forth great clouds of smoke.

HUNT KIN OF DEAD CHAUFFEUR.

Search was started yesterday for relatives of John Sollini, 46 years old, an unemployed chauffeur, found dead in his hotel room at 924 Belmont avenue.

IOWA'S ROAD PLANS FOR 100 MILLIONS BONDS ARE INVALID

Des Moines, Ia., Jan. 28.—[Special.]—Plans for a one hundred million dollar Iowa state bond issue for the purpose of paying for paved roads were given a setback here today when John Fletcher, attorney general, gave as his opinion that the project was unconstitutional.

Fletcher delivered his opinion a day after the Iowa senate had for the second time approved a constitutional amendment which would provide for the issuance of 100 million dollars' worth of state bonds to pay for paving and to retire county bonds already voted and used for that purpose.

British Decide Insanity No Grounds for Divorce

LONDON, Jan. 28.—(AP)—The house of commons today defeated a bill which would modify the English divorce law to make insanity a grounds for dissolving the marriage contract.

Now open

New York's newest mid-town hotel, offering for the first time a new standard of luxurious hotel accommodations at truly moderate rates.

Centrally located to all theatres, shops and business

1000 ROOMS
1000 BATHS
RADIO *in every room*
SINGLE from $2.50
DOUBLE from $4.00
SUITES from $7.00

Special Rates for Permanent Guests
BANQUET FACILITIES *for* 1200

HOTEL EDISON
"a hotel worthy of its name"
228 West 47th Street
Just West of Broadway — New York
WILLIAM F. THOMANN, *Manager*
Telephone PEnn. 6-8600

Modern Way to Treat

CATARRH

Avoid Head Colds and Sore Throats This Winter

Insists His New Discovery Opens Up Catarrh Stuffed Nostrils In Three Minutes

Advises All Catarrh Victims to Treat Nasal Catarrh with Opex and Clean Out Unpleasant Mucus Quick

30 Days' Free Trial Say ALL WALGREEN-ECONOMICAL Stores

You get up in the morning with nostrils stuffed with mucus—you feel lazy, depressed.

Spray for a few seconds with refreshing, soothing, invigorating Opex and in three minutes your head is clear and clean—every bit of mucus is out—you can breathe Nature's pure air thru nostrils free from irritation.

There is nothing in Opex that can harm you—so use it freely night and morning and as many times thru the day as you wish.

Opex is so helpful in Catarrh of long standing—the stubborn kind—that by using Opex faithfully for a month the worst symptoms of this humiliating disease are successfully treated.

Singing and buzzing in ears when caused by Catarrh is lessened—what a blessing.

And here's something that will delight millions of men—after you spray refreshing Opex in nostrils and throat for 3 weeks you won't have that lump of mucus to hawk up in the morning—men have died from the terrible straining.

When you spray Opex you can send the healing, purifying vapor from one nostril through the other (see picture) or from either nostril to the bottom of the lungs and out through the mouth—you can actually see this steam-like smoke coming from nostrils or mouth.

You can always get Opex at any Walgreen-Economical store—a bottle that will last about two months costs but $1.00—if you aren't joyfully satisfied after using it for 30 days—get your money back.

Note: In New York many singers and speakers spray the throat with Opex to subdue irritation and prevent hoarseness.

OPEX KEEP YOUR NOSTRILS AS CLEAN AS YOUR TEETH

Walgreen Drug Stores

Travel by Train ST. LOUIS *and return*

Ten Convenient Departures Daily

$12 — Friday and Saturday, Jan. 30, 31, Feb. 6, 7, 13, 14, 20, 21, 27, 28 — *Fifteen Day Limit*

Good going on night trains Fridays, and all trains Saturdays. Honored in comfortable coaches and chair cars; also parlor and sleeping cars upon payment of regular charges. Children half fare. Baggage checked. Returning good on all Chicago trains. Limit 15 days.

$6 — Friday, Jan. 30, Feb. 6, 13, 20, 27 — *Two Day Limit*

Good going on mid-afternoon and night trains on above Fridays.

Good for return on all Chicago trains to and including noon trains from St. Louis Monday following date of sale.

Honored in comfortable coaches and chair cars. Hand baggage carried. Children half fare.

$5 — Saturday, Jan. 31, Feb. 7, 14, 21, 28 — *One Day Limit*

Good going on night trains on above Saturdays. Return limit same as $6 tickets.

Honored in comfortable coaches and chair cars. Hand baggage carried. Children half fare.

For tickets, reservations and information, ask

CHICAGO & EASTERN ILLINOIS
ILLINOIS CENTRAL R.R.
WABASH RAILWAY

180M

WHEN BETTER AUTOMOBILES ARE BUILT . . . BUICK WILL BUILD THEM

This is "open season" for THINKERS

THIS message is addressed to the thinker! These are times when mature thought is given to important expenditures—times when genuine *value* receives its just recognition.

Hence Buick is winning 60 fine car sales out of every 100 in its price range, with 14 other companies competing. The thinker has come to know that Buick gives more *value*, that Buick builds better motor cars, year after year.

"One-time" sales are common, but to win and hold friends for a decade, or a quarter century, is an achievement. More than 88 per cent of all Buick owners buy Buicks again and again. Thousands have purchased as many as five, ten or even twenty Buick motor cars.

Many will ponder these basic facts. Many will make the same decision more than 2,500,000 others have made: namely, that Buick is a better automobile . . . that Buick is a sounder motor car investment. *Think it over!*

Effective January 1, every Buick built—including Buick's Series 50, priced from $1025 to $1095, f. o. b. Flint, Mich.—has the famous safe and silent Syncro-Mesh Transmission and Torque Tube Drive.

Consider the delivered price as well as the list price when comparing automobile values

See the new Buick Straight Eight with Body by Fisher at the Automobile Show at the Coliseum, and at the General Motors Special Showing, Hotel Stevens, January 24th to 31st.

The Eight as BUICK *Builds It*

A GENERAL MOTORS VALUE

Chicago Daily Tribune
THE WORLD'S GREATEST NEWSPAPER

FOUNDED JUNE 10, 1847

ENTERED AS SECOND CLASS MATTER JUNE 3, 1903, AT THE POSTOFFICE AT CHICAGO, ILL., UNDER ACT OF MARCH 3, 1879.

All unsolicited articles, manuscripts, letters and pictures sent to The Tribune are sent at the owner's risk, and The Tribune company expressly repudiates any liability or responsibility for their safe custody or return.

THURSDAY, JANUARY 29, 1931.

THE TRIBUNE OFFICES.
CHICAGO—TRIBUNE SQUARE.
MILWAUKEE—TRUST COMPANY BUILDING.
NEW YORK—220 EAST 42D STREET.
WASHINGTON—815 ALBEE BUILDING.
BOSTON—718 CHAMBER OF COMMERCE BUILDING.
ATLANTA—1825 RHODES-HAVERTY BUILDING.
LONDON—135 FLEET STREET.
PARIS—1 RUE SCRIBE.
BERLIN—69 UNTER DEN LINDEN.
RIGA—ELIZABETES IELA 15/3.
ROME—GALLERIA COLONNA (SCALA A).
VIENNA—8 ROSENBURSENSTRASSE.
WARSAW—PLAC KRASINSKA 6.
GIBRALTAR—HOTEL CECIL.
PEIPING—GRAND HOTEL DES WAGON-LITS.
SHANGHAI—38 AVENUE EDWARD VII.
TOKIO—IMPERIAL HOTEL.
MEXICO CITY—HOTEL REGIS.
PANAMA CANAL—HOTEL TIVOLI.
SPECIAL REPRESENTATION.
SAN FRANCISCO—820 KOHL BUILDING.

THE TRIBUNE'S PLATFORM FOR CHICAGOLAND

1. *Make Chicago the First City in the World.*
2. *Start the Subway.*
3. *Electrify the Railroads.*
4. *Abolish the Smoke Pall.*
5. *Separate Grades of Boulevards and of Through Streets.*
6. *End the Reign of Gangdom.*

"Give me liberty to know, to utter and to argue freely according to my conscience, above all other liberties."
—Milton.

A SURPLUS OF FUNDS AND A DEFICIT OF ROADS.

Estimates of the surplus in the state's highway fund by the end of next year run as high as $60,000,000. The money comes from motorists in the form of license fees and gasoline taxes. The accumulation may be the result in part of an increase in actual receipts from the tax over estimates, but more especially it results from delay in spending money appropriated for construction.

That delay, in turn, is attributable to a number of causes, most important of which, apparently, is a rule of the state highway department. Before the state will build a road or grade separation the county in which the improvement lies must provide the right of way. This rule dates at least from the Lowden administration and is not without a certain justification. When the state's bond issue road program was in its infancy the roads were thought of primarily in their rural setting. They connected the farm and the nearby trading and railroad center. The farmer could well afford to dedicate to the county the right of way required for building a hard road. The strip he was required to cede formed an inconsequential part of his total holdings and in return he received the priceless gift of an all-weather highway to town.

Meanwhile the original highway system has been brought nearly to completion and the great need is for road building, road widening and grade separations in the more heavily congested areas. It is for these purposes that much of the money available but not spent is earmarked. The delay has come about because the counties in the metropolitan area have not found it as easy to acquire right of way as did the rural counties. For one thing, land in the more congested areas is more valuable and the sacrifice demanded is heavier. For another, the holdings, instead of being measured in 40 acre units, are measured as town lots. The owner of a subdivision lot 120 feet deep cannot afford to give the county the front 50 feet of his property without sacrificing 40 per cent of his whole area and an even larger proportion of the value of his lot for residential purposes. If the owner will not give his land to the county, the county, of course, might buy or condemn it, but here delays are frequent and the cost is often prohibitive.

The moment has come to abandon the present rule and permit the state highway department to use its revenues to purchase rights of way where required. The right of way is as legitimate a part of the cost of road building as the cost of grading and cement. Fortunately, in less congested regions the expense of purchasing land has been generally avoided, but it cannot be avoided in the suburban zones. Therefore, a change in policy is justified.

THE HALF HOLIDAY FOR POSTAL SERVICE.

A bill providing for a four hour working day on Saturdays for postal employés has been passed by the house and is now pending in the senate. The measure will give the postal service the half holiday which other federal civil service employés already enjoy, and ought to be enacted. There is no reason why the postal service should be discriminated against. No body of men in government employ is more deserving of consideration and of favorable conditions of work. The carriers, especially, have an arduous and responsible task.

The bill safeguards the half holiday and permits adjustment to the conditions of postal service by providing for compensatory time for Sunday and other overtime work, such time off to be given within five days, a necessary provision, we think, to preserve the physical benefits which are one of the objects sought by holiday rest periods. The postmaster general is authorized to allow payment for overtime when the exigencies of the service require it.

It is to be hoped this bill will not be thrust aside in the senate in the press of its other activities. Business organizations which are concerned with the efficiency of the postal service should support the measure, which we understand has the approval of the postal authorities.

THE PUBLIC ENEMY BILL.

The bill framed by Attorney Condon and Judge Harry Fisher defining a new criminal category—the public enemy—and giving the police and courts enlarged powers to deal with such offenders, is an interesting and highly desirable attempt to make the public defense more effective. Judge Fisher is a jealous guardian of civil liberties, and the measure seems to have been drawn with proper consideration of the rights of the individual. Efforts to extend summary police action, under pressure of the deplorable conditions from which the community is now suffering tend to ignore civil guaranties and thus fall upon review in the courts. This the framers of the present bill evidently kept in mind and avoided.

The public need for such an aid as they have devised for prompt and effective action against the new type of habitual criminal has been conspicuous in our recent experience. The gangster with his organization and formidable system of operation, both for the successful perpetration of crimes and his elaborate defense, constitutes an entirely new problem. He cannot be efficiently checked by procedure directed at the old criminal order and limited by present restraints. The agencies of the law must be given power to deal with the problem he represents, and this, we are confident, can be done with all due regard to the rights of law abiding citizens and without weakening the guaranties from abuse of power which all individuals charged with crime, whether innocent or guilty, are entitled to under our system of liberty.

It is to be hoped the legislature will not postpone the consideration and adoption of this much needed strengthening of our defenses against organized crime. We assume that the representatives of the cities will support it. But even representatives of rural districts must by this time realize that the gang type of crime is extending to the country and that they, too, will need the more efficient procedure which the bill authorizes.

HAS ILLINOIS DISCARDED REPRESENTATIVE GOVERNMENT?

An arrangement in representative government which gives the same number of legislators to 43,000 people that it gives to 560,000 is ridiculous. It has ceased to be what it is called. Representative Ralph Church obtained the census figures on the Cook county districts and such are the disparities shown. In the First district 44,000 people have the same legislative rights as 372,000 in the Nineteenth. And so on. There are worse inequities in the relation of Cook county votes to downstate votes.

Nullification of the constitution by the Illinois squirearchy for the maintenance of rural control has destroyed representative government in the state. Its first requirement is ignored and its first principle is violated. In this respect the state is not a democracy. It is an autocracy. It has a class legislature based upon a system obnoxious to American ideas of government. It is just as offensive as if the discrimination were against a religious belief, against tenants, against a race or against certain occupations. It is just as unlawful.

FALSE IMPRESSIONS OF THE PROHIBITION REPORT.

Eastern newspapers, including leading Republican organs like the New York Herald-Tribune and the Evening Post, are protesting against the manner in which the report on prohibition was put forth. The protest is, in our opinion, justified. Both the first summaries to appear and the effect of the President's accompanying statement gave the impression that the report opposed modification or repeal and was, in effect, a victory for the dry cause.

This is not an assumption, but was emphatically demonstrated by the expressions of approval and gratification from leading prohibitionists. It was not until the following day, when the full report became available, that prohibition applause abruptly ceased.

Unfortunately this correction of the first erroneous interpretation of the report cannot be expected to reach as far as the error, for the simple reason that the report with its staggering demonstration of conditions is too voluminous to be published by smaller newspapers. Thus a large part of our people and many districts where a better understanding of conditions is most needed are and for some time, at least, will be left with the first impression created by the brief and deceptive statements preceding the publication of the full report and the recommendations of the various members of the commission.

We do not blame any one in particular for this mishandling of the report, but it is certainly a most unfortunate occurrence. All the American people have a right to know what the report was, to know not only all the conclusions and suggestions of the members of the commission but also the observations and conclusions of fact upon which they are founded. It is impracticable that the full report should be brought to all citizens, but the fairest and fullest summary should have been given them. Instead, an entirely misleading impression of the report went abroad, which is favorable to dry prejudices and propaganda, but not to the enlightenment of public opinion.

Editorial of the Day

THE OMNIUM GATHERUM.

[New York Times.]

It is a pleasure to report the progress of our beloved contemporary, that incomparable magasine of medley, the Congressional Record. Fortunate in its publisher, hard times do not touch it. It doesn't have to become more valuable to be more costly. Mr. Underhill of Massachusetts, chairman of the house committee on accounts, tells us of expenditure and distribution:

"The largest printing bill of the government is the printing of the Congressional Record, and last year the cost was $758,693.94. This was an increase over the previous year of more than $175,000. There are only 28,000 copies of the Record printed and they are distributed in this way: 85 copies to each member of the senate, 60 copies to each member of the house, and there are only 530 paid subscriptions, showing how much interest the public has in the Congressional Record."

Once it was what it purports to be, a record of the proceedings of congress. Long ago it ceased to be that and became a dumping ground for all sorts of irrelevant, trivial, and tedious matter. The intrusion of alien stuff is so enormous as to be, as Mr. Underhill says, "a scandal and burden upon the taxpayers which is unjustified." As usual, the senate is the chief offender. Not content with its own interminable tide of words, it is always borrowing currents from a thousand sources. A senator would be false to the holiest traditions of the senate if he ventured to object to the swelling of the Record with infinite exterior impertinences of speech and writing.

The zeal of senators to gratify their constituents, their friends, their pet opinions and prejudices is not likely to moderate. The sole hope of Record relief may lie in the mounting cost of the present monstrosity. Representative Garner takes the curious view that the larger space tenanted by the senate, with less than a fourth of the membership of the house, "is giving the other statesmen an advantage over the gentlemen who occupy this chamber." May it not be just the other way? Does not the repute of the senate suffer by the shameless padding which it practices? Does anybody but humorists, sociologists, philosophers of ennui, and perhaps a few forced laborers in newspaper offices even glance at those dreary acres of miscellany?

How to Keep Well By Dr. W. A. Evans

To the limit of space questions pertaining to hygiene and prevention of disease will be answered in this column. Personal replies will be made to inquiries under proper limitations when return stamped envelope is inclosed. Dr. Evans will not make diagnosis or prescribe for individuad disease.

[Copyright: 1931: By The Chicago Tribune.]

GALLSTONES.

MRS. A. W. S. writes: Will you please write an article on gallstones, their cause, symptoms?

REPLY: Gallstones is one of man's most frequent disorders and, at the same time, one of his most infrequent complaints. Many have them but few know about it, although the man who knows lets others know. A bunch of enigmatic statements now to be explained.

A great many people have gallstones. In most instances where gallstones are present there are no symptoms. When symptoms are present the man who has them can be depended on to talk about them whenever he can find a listener. And now for the explanations.

The gallbladder is made to stagnate bile. The bile is a mixed fluid with a great tendency to thicken and to have some of its substance precipitate. Stagnation of any fluid promotes precipitation of its solids. If we hold drinking water in reservoirs that the solids may precipitate we should expect the same happening in the bile in the gallbladder. If the bile solids stick together the result is a gallstone.

A great many people 40 years old and beyond have them. Fat people who are physically inactive are especially prone to them. If typhoid fever is on the personal history sheet the probability is greatly increased.

The best known symptom of gallstones is colic, a very painful disorder due to tearing and to the violent contraction of the muscles as they push the stone along. But this kind of pain may be absent so long as the stone lies quiet in the gallbladder. Persons with one large gallstone seldom have pain and autopsies show thousands with gallstones that were unsuspected during life. Many reputed cures of gallstones are merely instances of stones having come to rest in the gallbladder. On the other hand, when a man has an attack of gallstone colic his pain is too violent to be hidden.

Much of the old style dyspepsia is an indirect effect of gallstones, the stomach playing second fiddle in the performance. This is the present day explanation of belching, sour stomach, water brash, spitting up food. And the man who has this group of symptoms is fond of telling other people of them.

THE UNDERSLUNG JAW.

M. I. writes: Will you explain what makes the underjaw protrude, and does this affect the health?

REPLY.

While we are at it, why not explain why some have a normal bite, some have rabbit teeth, some have "no chin" or receding chin, and some are "jimber-jawed."

Something in the building plan of the individual is responsible. The normal building plan calls for an underjaw developing from several centers and growing just enough to make the lower teeth strike the upper. Let us say this is the divine plan for man. That plan results in a mouth that is best for chewing and speaking. Perhaps it survives because it is fittest. Inheritance is a factor also.

But sometimes a person is built on different architectural specifications. He gets too much or too little underjaw. In other words, he is "jimber-jawed," or underhung, or rabbit-mouthed, or has "no chin." Sometimes this is due to inheritance. Sometimes it results from disease.

Beyond these there may be reasons about which we know nothing.

HOT FLASHES.

Mrs. G. M. writes: Will you explain hot flashes and give the cause and treatment?

REPLY.

Hot flashes develop in women who have less ovarian secretion than they have been accustomed to. They are noted particularly by women at the change of life and after operations.

They are relieved by the proper use of ovarian extract.

Write us for our booklet on "Personal Hygiene for Women," sending a stamped and addressed envelope.

IT IS QUITE SERIOUS.

S. D. R. writes: Just how serious is the condition of a young girl of 17 who is tubercular with a report of "one plus, many rales"?

REPLY.

It is quite serious. She needs sanitarium bed care.

FRIEND OF THE PEOPLE

Letters to this department must be signed with names and addresses of writers.

STORAGE BILL.

Chicago, Jan. 16.—[Legal Friend of the People.]—I put my furniture in storage on the 18th of September at a rental of $7 per month, the cartage charge being $25. Have been ill and unable to work and therefore have not made payments. Have a contract from the storage firm which states: "After six months, if not paid for, the goods will be sold, including cartage." The time does not expire until the 18th of next month. I am now threatened with the sale of my furniture unless I pay up immediately. Can they do this before the time limit? E. C.

No. We suggest that you notify him that if he sells before the stipulated time you will hold him liable for the full value.

TRIBUNE LAW DEPARTMENT.

ENGLEWOOD "L" EXTENSION.

Chicago, Jan. 20.—[Friend of the People.]—Please advise me when and how far the Englewood elevated will be extended. J. A. M.

The unification ordinance provides that the Englewood branch of the Rapid Transit lines would be extended westward to connect with the proposed Mid-City trunk line to be built in or near Ashland avenue.

H. M. LYTLE, Vice President,
Chicago Rapid Transit company.

JUDGMENT NOTE.

Chicago, Jan. 20.—[Legal Friend of the People.]—1. Will you please tell me what a judgment note is? 2. For how many years is it good? C. J. S.

1. It is an ordinary note with the addition of a clause authorizing the holder to have judgment entered without serving a summons on the defendant.

2. Ten years. The same as any other written contract.

TRIBUNE LAW DEPARTMENT.

DOG SHY.

Chicago, Jan. 20.—[Legal Friend of the People.]—Would appreciate your advice how to stop a certain vicious dog from being a public nuisance in our street. Like many other dogs, it does not wear a muzzle and frequently annoys me and other residents when walking down the street. H. L.

Ask the police to see that it is muzzled.

TRIBUNE LAW DEPARTMENT.

A LINE O' TYPE OR TWO

How to the Line, let the quips fall where they may.

PRETTY SMART OF EROS.

Little Eros, a star that is only 20 miles in diameter and comes from away over the other side of Mars, is paying the earth a visit Friday night. That is, Eros is traveling to within sixteen million miles of the earth, which is as close as it will come. This shows wonderful judgment on the part of Eros. If it came the rest of the way it might bump into Chicago, and what we would do to that cute little baby star would be plenty, and then some.

The dry sleuths would kick its walls in and raid for likker. They'd tear out all the linings of the poor little planet and then pull the Jones act on it and stick it into the hoosegow for ten years. After the dry sleuths got through with it the holdup men and bandits would dash out of the loop yelling, "Hold up yer hands!" Little Eros would be terribly frightened. Eros doesn't live in Chicago and is not accustomed to stickups as we are. We are so used to these things that we're likely to raise our hands over our heads if somebody asks us for a match. But Eros wouldn't know and the bandits would bat him over the head and slam him in the slats before he could find out what it was all about.

Then the racketeers would grab him and shake him around for awhile. A couple of dozen autos would crash into him and break him up something awful while the auto drivers yelled, "Ya poor simp, why don't you learn how to drive?" Somebody would lure Eros into a faro game and win his diameter and then a couple of gangsters would take him for a ride.

Eros, tiny, smiling little star, you don't know how clever it is of you not to approach us closer than sixteen million miles. And on Friday night we mortals who live in the midst of all these things, right under the guns, as it were, will look up at the sky and see you twinkling there, sixteen million miles away, and we'll say:

"Eros, you are certainly foolish like a fox!"

SONGS FOR LYNN.

Shadows of birds
Fly over my little kitten's dream,
Her awarement is only seen
In the very faint tremble of a whisker,
The slightest possible
Ripple of movement of muscle under fur.

Thoughts of you
Fly over my dreams
And by what seems
Lightning and thunder,
Pulsing awe and throbbing wonder
Is my flesh betrayed!

LYNNETTE.

THESE be hard times, indeed, mates. Even the wags are making over their old jokes instead of getting themselves new ones. Only the other day we read where all the Ford jokes have been turned into Austins, and at a party the other night we heard a man telling about a conversation he overheard between two bandits at a recent theatrical first night. "Where," one of the bandits was credited with saying to the other, "where do dese stores get all dis money we have to take away from dem, anyway?"

THA DUKE PONDERS DOMESTIC PROBLEMS.

R. H. L.: Yesterday I finally serve myself with a relief sigh on account I paid tha last bill fer Xmas junk what tha B. and C. bought fer her relations. Lass night, as we're sittin aroun our ole fashioned fireplace (à la gas) tha Mama tells me that we better start saving all over again 'cause tha Bakrak family census is gonna be enlarged along "St. Valentine's Massacre Day." Seems 6 or 7 kids (whichever it is we got now) aint enuff fer 1 family. Bout tha only break I'm gonna get is that tha milk market dropped a point a quart recently. Ennyway, I asks her if her aunt is gonna come over again this year an do tha chores an she tells me it wood look ritzyer to hire a maid, that's oke with me providin tha girl can use buttons instead of dough, an even then I don't know where tha hell we'd get tha buttons, there aint been any on my B. V. D's. since early summer 1921. The next pleasantry indulged in (see dictionary) is to tha effect that he aint gonna be born ta home as all tha girl frens take from tha maternity hospital, whatever that is, tha only one I know ennything about is tha County. When I asks her howthahell she knows its gonna be a boy she tells me she asked Blimp's sister Anna who in between dishes an cleanin windows goes in fer spiritulizm, so now I'm bettin 3 to 1 it'll be a girl. Tha big laff I get out of tha deal is that tha Mama has already decided to call him Napoleon. This morning tha Mama phones me that she's got a swell idea which is to tha effect that after tha baptizing she's gonna throw a party 'cause Madelyn had a friend who had a friend that threw one of these shindigs an everybody brought a present an when they figgerred it up there was over eight dollars worth of stuff. On inquiring how much I'd get set back for eats, etc., tha B. and C. claims she cood do it easy on 12 bucks, so it looks like another 4 fron men are shot to hell. Ya know, Dick, wimmen now days think money grows on trees, a 5 spot is gotta be put aside fer printed birth notices with ribbons, of course this is true economy cause you can get it in tha newspaper birth notice column fer nuthin. Yesterday a guy I know drops in and wants to sell me his 50 dollar overcoat fer 20 bucks cash. I tole him I didn' have tha jack but that if he still had it next week I wood take it off'n his hands. Believe me he's lucky I dont hit him on tha head.

DUKE BAKRAK.

P. S. An take it off'n his back.

LAGNIAPPE.

A CRIME EXPERT in New York says the number of women in crime has increased 100 per cent in ten years and that the ladies excel in small stuff, like shoplifting, but bungle the big jobs. That's it! When the time for the getaway comes a woman always stops to powder her nose.

A PHILOSOPHER can find some good in everything. We are given to complaining here in Chicago of the frequency and annoyance of the gruff command, "Hands up!" Suppose the bandits should say, "Feet up!" How awkward it would be if one had to stick up his feet instead of his hands. And would it not indeed! E. H. L.

A PICTURE HARD TO EXPLAIN

FROM THE TRIBUNE'S COLUMNS

16 YEARS AGO TODAY

JANUARY 29, 1915.

LONDON.—Twenty thousand, and possibly more, German soldiers were killed, wounded or captured during the fighting of three days east of Ypres, at La Bassee, at Craonne, in the Argonne, in the Woevre and in the Vosges. This information was included in the official French war statement, which told of successes from Belgium to Alsace, and says that 6,000 Germans were lost in the region of Craonne alone on Jan. 25 and 26.

PETROGRAD.—The Germans lost heavily in vain attempts to pierce the Russian lines before Warsaw. In a stubborn battle in the vicinity of Souchaczew on the Bzura river the Germans broke through into the Russian trenches and were driven out only after bayonet charges. In Galicia engagements are developing on a large scale. The front extends from Mount Dukla to Mount Wyszkow.

MEXICO CITY.—Alvaro Obregon, the Carranza leader, entered Mexico City at the head of his troops shortly after 3 o'clock this afternoon. At first he met with little or no resistance, but when the national palace was reached shots from the cathedral roof and other buildings near caused his soldiers to open a fusillade. The rear guard of the Zapatistas left the city as Gen. Obregon entered.

CHICAGO.—The Rev. Paul Rader will become the new pastor of Moody church, Chicago avenue and La Salle street. The church will formally vote on the call on Feb. 3 and the Rev. Mr. Rader admitted it would be accepted.

30 YEARS AGO TODAY

JANUARY 29, 1901.

CHICAGO.—The will of Philip D. Armour was offered for probate. It divided an estate of $15,000,000 equally between the widow, Malvina Belle Armour, and the son, J. Ogden Armour. The two sons of Philip D. Armour Jr., who died a year ago, Philip Danforth Armour and Lester Armour, are to be paid $1,000,000 when they reach the age of 25 and another million when they are 30 years old. The estate is the largest ever probated in Cook county. Not a charity or a friend was mentioned in the will, but Mr. Armour had given away during his lifetime something like $35,000,000. Of this large sum probably $8,000,000 went to educational and charitable institutions. The remainder had been given to members of his family, relatives and faithful employés.

TOPEKA, KAS.—Mrs. Carrie Nation, the saloon wrecker, today invaded the office of Gov. Stanley in the capitol and for an hour harangued the executive for his failure to close the saloons of Kansas. By turns she gave him a tongue lashing and begged him to aid her crusade. Mrs. Nation said she hoped in the near future to visit Chicago.

CHICAGO.—Northwestern university celebrated the semi-centennial anniversary of its founding. It was on Jan. 28, 1851, that the charter of the university was signed by the governor of Illinois.

50 YEARS AGO TODAY

JANUARY 29, 1881.

LONDON.—Mr. Gladstone assured the house of commons that the Irish coercion bill would be judiciously and reasonably used. He asserted that as the number of Land league meetings increased, agrarian outrages increased. The Irish solicitor general declared that Land league law had superseded the law of the land. Mr. Gladstone urged the house to end the debate, but Parnell refused to permit this course.

CHICAGO.—Young ladies composing the senior class of Dearborn seminary and some of their gentlemen friends were tended a reception at the home of Miss Lucy Stiles, a member of the class, 2326 Michigan avenue. Among those present were Z. Grover, principal of the seminary, and the Misses Anna Philpot, Gracie Storrs, Julia Merrie, Cora Parker, Bertie Scovil, Katie Vance, Emily Kinsley, Lucy Claup, Ella Wood, Evileen Seavey, Aggie Crouch, Mamie Hervey, Minnie Conkling, Minnie Spruance, Annie Bentley, Lou Meeker, Carrie Waughop, Carrie Dent, Minnie Seaverns, Mattie Rand, Nannie Humphrey, and Della Wheeler.

VOICE OF THE PEOPLE

Writers should confine themselves to 200 or 300 words. Give full names and addresses. No manuscripts can be returned. Address Voice of the People, The Tribune.

THE WEST HALF OF THE LOOP.

Chicago, Jan. 27.—It will no doubt take years before Chicagoans can expect to use the proposed subway and I therefore believe that we should make every possible effort to immediately improve our present deficient street car service. There is one exit from the loop to the north, the La Salle street tunnel, which is hardly used, while Wabash avenue, State street, Dearborn street, and Clark street are all crowded to the limit and street cars therefore move rather slowly.

I have observed that the north side streets are all blocked by parking cars. If from 7:30 to 9:30 a. m. and 4 to 6 p. m. no parking of any kind would be permitted on streets where street cars are running it would certainly greatly facilitate the service.

Citizens living in the Lincoln park district cannot all be taken care of by the bus line, and those who are forced to use the street car and do not wish to go over to State street, but, for instance, wish to reach the city hall or La Salle street, are compelled to transfer at Division street, which, of course, is a nuisance and always takes time and hinders traffic. In former years the street car companies used to run Broadway cars down La Salle street, but State street succeeded in getting the Broadway line, claiming that by a vote taken among the passengers it had been shown that about 40 per cent wanted the line reaching the city hall and therefore the 40 per cent received nothing and the State street interest received 100 per cent. Various efforts to reinstate the former Broadway-La Salle line have been without results. I do not intend to take anything away from State street and shall be happy if State street prospers, but, on the other hand, we certainly have a right to demand that the interests of the people doing business along Wells street, La Salle street, Clark street, etc., should be considered fairly.

The great influence of State street has certainly become very evident in the selection of the location for a subway, which, as many people believe, has been placed too far east. State street and the east part of the loop get all the transportation facilities and improvements, while the west part of the loop gets the bills and no transportation.

There would be a wonderful opportunity to run buses down La Salle street, which has now been widened and could greatly reduce the time required for reaching downtown for those living in the eastern Lincoln park district, but it seems that the street car companies fear the competition of the buses, while on the other hand they are not inclined to give us any relief.

Would it be possible to widen Wells street and Clark street before important and expensive improvements are erected and design an express car service by a third track in the widened street to take care of express service going south in the morning and north in the evening, with stops, possible every mile or two, and at the same time solve the problem of the bottle neck at Center street? The much neglected La Salle street tunnel might come in handy for some such solution. KARL EITEL,
Vice President, New Bismarck Hotel.

LESS THAN NOTHING.

Chicago, Jan. 23.—There is little idealism, not even reality, in your statement that the league of nations "offers less than nothing" to America.

It is admitted that our entrance into the league would work for better feeling everywhere in the world. The strongest nation on earth, by our unselfish help and counsel we would no doubt exercise a healthy and salutary influence, as the pouring of oil on troubled waters. We should we shrink from such a task merely because it might "offer us less than nothing"? That is not our way.

It is an obvious fact that the nations of the world are today closely bound by commerce, by communications of all kinds. More understanding of one another is needed. The old bromide that warns us to keep out of European affairs is not only a misnomer; it suggests an impossible situation, something that does not fit into the present scheme of things. The advice of our fathers could well have been heeded in 1776. But the world is not the same today; and today's problems must be met with today's vision.

We seek world trade and its benefits, of which peace and prosperity are the most prized. Is it not extremely selfish to seek these benefits and not to willingly lend a hand in the responsibilities that must be a part of modern world intercourse? WILLIAM PIERCE.

THE NEGLECT OF HOME INDUSTRIES.

Chicago, Jan. 14.—The plans and specifications for the new skating rink at Illinois university and the remodeling of the Broadway armory in Chicago call for several thousand dollars' worth of mechanical apparatus made in Wisconsin when there are a score of tax paying Illinois firms manufacturing the same apparatus of as good or better grade at, in some cases, lower prices. UNEMPLOYED.

EXTENDING AN IDEA.

Chicago, Jan. 22.—All the large concerns gave their employés an "opportunity" to subscribe to the governor's relief fund and also thoughtfully offered the services of their cashiers in collecting the subscriptions. Why not prevail upon the same concerns to give their stockholders and bondholders a chance to contribute? The treasurers could conveniently collect by deductions from the dividend and interest checks. WORKER.

THE WOMAN PAYS.

Chicago, Jan. 26.—Litsinger has driven the woman from public life and made her a political outcast. It is the usual case of a woman bearing the entire burden of any indiscretion. Litsinger, having driven Mrs. Blackledge out of her public employment, ought to have the decency to resign his. Retire from their own stories, is worthy of holding public office. Because Mrs. Blackledge was appointed she was forced out. Litsinger, being elected, can hold on, if he has the brazenness to do so, until his term expires. In the meantime he is the laughing stock of Chicago. FLORENCE PEARSON.

THE FAMILIAR RESULT

[Kladderadatsch, Berlin.]

(Spirits must not be served before 9 o'clock.)
"I never drank brandy before 9 in the morning, but now I like it."

Tinee Gives Closeup of Motion Picture World

Chicago Daily Tribune
THE WORLD'S GREATEST NEWSPAPER
THURSDAY, JANUARY 29, 1931. ** 13

Mrs. Gladys H. Bevans Tells Daily How to Guide Children

THE LONG LOOP

BY B. M. BOWER

SYNOPSIS.

Miss Lorrabee, head of Whistling Creek ranch, was swindled in an oil well frameup by Tom Gray, neighboring rancher and banker. Everything he owned, except the home ranch, was mortgaged. Dix, an orphan, keeps from his grandmother and his young brother, Gram, the true state of affairs. Gram has her heart set on seeing Chuck a doctor. Chuck has expensive tastes and his indulgent elder brother has a hard task paying for his college luxuries and material demands.

Mart McGuire tempts Dix with the idea of changing the brand of the cattle from Gray's O T ranch to a coffeepot, symbol of Dix's own.

Tad, an Indian helper, discovers a lost valley with a geyser on the Coffeepot ranch. A narrow passage leads to it, through what seems to be a blank cliff wall. It is an ideal hiding spot for cattle.

His vague misgivings Dix begins rustling from Gray's herd, hiding the stolen cattle in the Lost Valley. A blizzard obliterates all traces of the crime.

INSTALLMENT X.
A SECOND FORAY.

Four days after the storm, while the snow still lay banked against the trail which masked the narrow way to the Lost Valley, the foreman of the O T ranch came riding alone and going slowly, looking this way and that as he rode across the basin to the house. Dix met him at the door, heard almost much preliminary conversation that the foreman—one Clancy Brown—was looking for stolen cattle. He wanted to know if any suspicious riders had been seen over this way. Dix said he hadn't seen any, but Brown had better ask the boys about it. So he saddled a horse and rode with Brown to Whistling Spring, where Mart and Tom were supposed to be clearing away the sand and slush snow away from a headgate.

Brown's eyes missed nothing, and Dix was careful not to make too much progress up the trail, but held his horse down to a walk and even detoured aside to ride through bunches of grazing Coffeepot cattle, talking casually as he went. They arrived at the spring to find Mart and old Tom Hall at work and only mildly curious at the arrival of the boss with the O T foreman.

"It sure does beat hell four ways," complained Brown after Dix had explained his errand. "Them cattle never got across the railroad, and they ain't over on this side—we've combed every foot of the range since the storm. The snow piled up in the hollows and the range stock is all drifting on the ridges since the weather warmed up, so it's dead easy to ride every bunch."

"Well, we pushed our cattle in toward the hills, like I planned on

"They sure picked a good time for it," Mart remarked.

doing," Dix responded. "There was some O T's among 'em, but nothing to speak of as many as you say you lost."

"I mean that bunch," Brown brushed them aside with a gesture. "No, it's a bunch of beef cattle that hung out in Buffalo Wash; they're gone. All the mixed stock that was running over between Antelope and Cattle Creek. About two hundred head, near as I can make a guess. Coupla the boys was range ridin' after the storm and they reported it. I naturally figured they'd drifted down the Wash, but there ain't a sign of 'em down that way."

"They was on the range, all right, the day I drove over after that bunch," Dix told him. "I sure remember that bunch of steers that hangs out in Buffalo Wash. They hogged the trail for over a mile."

"That was the day before the blizzard," the foreman said, gloomily. "Over ten days ago. Ja happen to notice any O T's ranging along Antelope when you road home?"

"Yeah, I saw a few scattered bunches in there, kinda crowding over toward Cattle creek, looked like. Some of 'em did get across the creek on the ice, for next day when I sent the boys out to push the Coffeepots in close to the ranch there was some O T's mixed in with our stuff."

"Yeah, but there's a bigger bunch than them gone," Brown reiterated, profanely. "Rustled, by the looks of things. Drove clear outa the country, I guess. It must have been just about the beginning of the blizzard."

"They sure picked a good time for it," Mart remarked, and the O T waddy profanely agreed with him and presently rode back down the pass with Dix, plainly baffled and not particularly careful to hide his disappointment.

"The son-of-a-gun sure gave us the once-over," Dix commented to Mart with forced cheerfulness that evening in the bunk house. "I felt in my bones that he came over here expecting to find something. One way or another he managed to get a look at every critter on the ranch."

"I kinda thought he didn't ride all the way over here just to ask if we'd seen any strangers," Mart replied. "He knows damn well we ought to be rustlin' off the O T, even if we ain't."

"I was kinda worried about tracks going in behind that rock," Dix said, after a pause. If Clancy Brown had ever spotted any sign—but you never could see in the crevice at all, as luck would have it. That's all that saved our bacon today, Mart."

"O, yeah?" Mart's tone was eloquent of scorn. "It might s'prise yuh, if I know we was over in Lost Valley and took a look at the cattle. They got themselves located over across by that geyser and they never pay no attention to it blowin' off. It warms things up enough to make a garden with them O T's, and the grass is green all along the creek—no snow at all."

"Well, how in thunder'd you get in there? Fly?"

"Ain't you big sap, we didn't fly. We walked. If you and Clancy Brown went behind that big sharp boulder that sticks up about ten feet above the snowbank piled along the cliff you'd have saw the slickest snow tunnel you ever stuck a shovel into. What d'yuh reckon I was doin' that year I went up in the Yukon? The good Lord shore sent that blizzard right in when it sick uh time, Dix. I knowed the snow'd be banked high along that trail—it always is when the wind's like it was all through the blizzard. Me and Tom had everything all figured out befo' we went to bed las' night."

"Well, you was darn careful not to say a word to me about what you aimed to do," Dix flung back at him. "Course, I'm only the boss, and I ain't supposed to know what's being done around here. You'd think, by rights, that you and Tom own this outfit and I'm just the little boy you took to raise!"

"Yeah? Well, we shore aim to raise yuh so t' keep a roof over your head and not land in the poorhouse!" Mart grinned shamelessly in Dix's face and continued:

"Say, Dix, why don't you build a shed uh some kind up ag'inst that cliff and throw a corral around it?"

"Well, that's once where I beat you to it. I've been planning that out ever since." Dix absently figured the cards he held in his hand. "It sure does get a fellow to figuring and scheming the minute he starts going crooked."

"Crooked, hell!" Mart snorted. "You're just beginnin' to get some sense knocked into your head, what I mean."

"Well, call it sense or call it sorrow, we got to keep the right hand from knowing where the left hand drives them O T's after they hit the pasture," Dix retored, frowning. "I thought we better tear down that shed by the creek and move it up there by the spring. We better do it before anybody else comes snooping around here. That'll account for the tracks we're a mind to make up there. It's a good location for a holding corral, or for the hospital bunch, when we've got one, or—well, anyway we can tell 'em it's none of their business what we aim to use it for. It's Larrabee land and we can do as we please with it."

"That's right," Mart approved. "Me an' Tom'll start right in t'morra mornin' and start rustlin' down that shed and haulin' it up there."

So they moved the shed and built a large, stout corral around it for their calves in the fall, and they hid the entrance to the crevice so well that no one could possibly suspect the head of the basin was not a solid wall. They made another foray one gusty night when old Tom said a norther was coming next day and got a bunch of O T cattle that was drifting along the lower banks of Cattle creek.

That particular bunch of cattle had been planted there had an idea that this particular bunch of cattle had been planted there had an idea that this particular bunch of cattle had been planted there for rustler bait, but that did not dull his enthusiasm in getting them into the shale ridge and on into Whistling creek basin, and so on into the Lost Valley corral and through the crevice behind it.

That night they prayed earnestly for the rain to fall and got a copious downpour for two days which washed out any possible trail they might have left behind them.

[Copyright: 1931: By B. M. Bower.]

[Continued tomorrow.]

GASOLINE ALLEY—SIGNS OF PROSPERITY

AVERY, SEEMS TO ME YOU'RE GETTING PLUMP AROUND THE EQUATOR.
A SIGN OF BETTER TIMES, BILL. THE BEGINNINGS OF EXPANSION AFTER DEPRESSION.
GOLLY, DO YOU FELLOWS NOTICE IT? I THOUGHT MAYBE I WAS MISTAKEN.
YES, AVERY, YOUR PROFILE IS CHANGING—SETTLING! I MIGHT EVEN SAY.
WELL, AVERY IS GETTING TO THE AGE OF INVOLUNTARY PHYSICAL DEVELOPMENT.
DON'T YOU CARE, AVERY. ANYBODY WHO CAN ACQUIRE ONE OF THOSE THESE DAYS SHOULD BE CONGRATULATED.
IT'S A GOOD BEGINNING.
LOOK AT WALT TO SEE WHAT CAN BE ACCOMPLISHED WITH PERSEVERANCE.
I CAN DIET AND TAKE IT OFF.
DON'T DO IT! BIGGER AND BETTER—THAT'S YOUR SLOGAN.
King
Reg. U. S. Pat. Off., Copyright, 1931, by The Chicago Tribune.

Talkie Makes Critic Lyrical for Noble Cop

Mahoney's His Name in "Costello Case."

"THE COSTELLO CASE."

[ALTALKER]

★ ★

[One star means fairly good; two stars, good; three stars, excellent; four stars, extraordinary; no stars—just another movie.]

Produced by James Cruze.
Directed by Walter Lang.
Presented at Woods theater.

THE CAST.

Mahoney ..... Tom Moore
Molly ..... Lola Lane
Blair ..... Roscoe Karns
Milaway Harry ..... Wheeler Oakman
Jimmy ..... Russell Hardy
Bernard ..... William Davison
Landlady ..... Dorothy Vernon
Donnelly ..... Jack Richardson
Dave ..... William Lawrence
Henderson ..... M. E. Wilson

By Mae Tinée.

Good morning!
There was a po-lice-man
Whose name wah Ma-hon-ey
A hard guy to get by
With any-thing pho-ney.
His eyes they were blue
And they twink-led with glee, dear
His smile it would charm
All the birds off a tree, dear.
The shoul-ders which wore
The mu-ni-ci-pal, O
Were broad as this
Irish-man's heart it was true, O.
Yes, plen-ty of cops might
Have been the bo-log-ney
But all of the crooks
Feared the name of Ma-hon-ey.
"The Cos-tel-lo Case" sings
Of sin-ners and sin;
Of mur-der with-out
And of rob'-b'ry with-in
Of gangs-sters who o-pen-ly
Dare to guf-faw
At what is K. O., in the
Name of the law. (You'll HAVE to stand it.)
Of a boy and a girl on
The skids for a fall
Who're saved by Ma-hon-ey—
But that is-n't ALL the
Dought-y po-lice-man
Ac-com-plish-es, NO!
He de-tects, and cap-tures
And works the wires so
That mur-d'rer and mo-ney
Turn up just as he
Had planned they would do,
His plots work to a "T."
Ah, Sher-lock, you were
A sle-uth ver-y to-ny
But not to be com-pared
With Mis-ter Ma-hon-ey!
Tom Moore as Ma-hon-ey's the
Joy of the piece. The
Folks who sup-port him
Do it ve-ry nice-ly.
The film has some laughs
And pret-ty good di-rec-tion
The sto-ry is a
Ve-ry na-ive con-fec-tion.
You feel it AIN'T LIFE as lived a la Ca-po-ne.
Ma-honey? Ah, IS there a cop
LIKE Ma-hon-ey?!!
See you tomorrow!

* *

Even Some Bakers Are Tempted by Things They Bake

The public is to be admitted today to gaze at row upon row of cream puffs, English spice cakes, walnut strudle, gooseberry delights, Danish layer cake, strawberry pie, French pastries, and so on, all of which has been exhibited the last three days to tempt bakers alone. The bakers, members of the Association of Bakers of America, in convention in the Hotel Sherman, have not been tempted; however.

Despite the lavish outlay of tortes and buns and cakes, the ravishing icing made into edible hearts, doves, violets, roses, lilies of the valley, and bows, not a cookie has been consumed, not a cake bitten.

"Don't they ever eat anything they bake?" two bakers' wives were asked.

"O, yes," replied Mrs. Helen Popp, wife of George of 436 West 43d street. "I've forgotten how to bake since I've been married. Mr. Popp likes a pie or cake he's baked for supper."

"And does my husband eat what he bakes? He certainly does," said Mrs. M. S. Pickam, 5806 South Racine avenue. "Why, we have cake three times a day. My sister has a fit. She says I shouldn't eat cake for breakfast. But it's that good I can't resist it."

"Well, George is eating at the bakery all day, and then he comes home with a cake under his arm and eats a big dinner. I don't see how he does it. And he's a small man, thin, I mean. Seems all bakers are thin," Mrs. Popp said.

TO WED IN JUNE

MISS GENEVIEVE ULVESTAD.
[Murillo Photo.]

Dr. and Mrs. O. M. Ulvestad of River Forest announce the engagement of their daughter, Genevieve, to Theodore Kuchel of Anaheim, Cal. Miss Ulvestad was graduated last June from the University of California. She is teaching at present in Anaheim, and is a member of Zeta Tau Alpha. The wedding will take place in June in Chicago.

Paris Audience Goes Wild Over Jap Girl from U. S.

PARIS, Jan. 28.—(AP)—Miss Yoshiko Miyakawa, 19 years old, of Sacramento, Cal., earned a great ovation tonight as she made her debut in the title rôle of "Madame Butterfly" at the Opera Comique.

Even the musicians in the orchestra rose to their feet during the dozen curtain calls.

Critics said that Miss Miyakawa sang the rôle with a charm and freshness of voice rarely if ever known before, proving herself a faultless musician and an astonishingly convincing actress.

"My parents are Japanese, but I am an American," said the young star proudly after the performance.

* *

Women's G. O. P. Club.

The annual meeting of the Woman's National Republican club will be held this noon at a luncheon in the Chicago Woman's club. Mrs. Jacob Baur, president, will preside.

Italian Stage Gets National Censorship

Mussolini Is Chief of the Controlling Board.

ROME, Jan. 28.—(AP)—A national censorship of the theater has gone into effect in Italy with the passage of a bill presented by Mussolini as minister of the interior.

The bill consolidates into the hands of the ministry at Rome the censoring powers hitherto confined to the prefects of the various provinces. It names a special board of censors, headed by Mussolini himself and consisting of the advocate general of the Court of Appeals, a representative of the Fascist party, the head of the police, and a representative of the National Syndicate of Authors and Playwrights.

The bill probably will be welcomed by producers, even though it places considerable power in the hands of a few persons, because it relieves them of the necessity of presenting scripts of their plays to each provincial prefect before the work can be produced in that province. From now on, approval by the central board of censors is sufficient for the whole kingdom.

Plays approved by prefects under the existing law still may have five years to run without other examination. Plays, though approved by the central board, which would be injudicious in certain localities may be prohibited in those districts. The Rome police administrative head is made responsible for the carrying out of the law. Play scripts are presented to him and passed by him to the board of censors.

That Mussolini believes in censorship of the stage is evident from his report with which he presented the bill to the chamber of deputies. He said, "Censorship of the theater is necessary to preserve the morals of our people."

The national board of censors will not be called upon to repress any decided trend toward loose morals. The Italian stage's naughtiest ventures are diluted translations of French bedroom farces. Now and then an American or English play, like Somerset Maugham's "The Sacred Flame," will draw a little protest from the Vatican. But the Italian newspapers never have to record instances of the police arresting the whole cast and the producer of a play or musical comedy.

Roxy May Conduct All Amusements in John D. Jr.'s Project

New York, Jan. 28.—(AP)—Roxy, who signs his letters "S. L. Rothafel," is leaving Broadway.

He and his "gang" and Mme. Ernestine Schuman-Heink are going on a two months' tour of the United States and when they return Roxy's resignation as manager of the theater that bears his nickname will have become effective. His contract ends March 29. The directors announced his resignation yesterday.

Just what he is going to do upon his return he has not yet said, but it is believed along Broadway that he is to be entertainment director of the radio and amusement center, "Rockefeller City," planned by John D. Rockefeller Jr. and the Radio Corporation of America on a large Fifth avenue site.

Rockefeller Changes Plans.

Bar Harbor, Me., Jan. 28.—[Special.]—John D. Rockefeller Jr. has asked the director of national parks to release him from an offer made last June to construct in part through lands in Acadia National park and in greater part through lands which he personally owns more than twenty miles of motor and horse roads which Mr. Rockefeller's engineers had estimated to cost in excess of four millions of dollars. The Rockefeller offer was accepted by the government on Sept. 11, since which time there has been criticism, at times bitter, of the Rockefeller program by Mr. Rockefeller's neighbors in the fashionable summer colonies of Bar Harbor, Seal Harbor, and other resorts bordering upon the national park.

* *

Negro Farmer Buys Old House; Sells Antiques

Gatesville, N. C., Jan. 28.—(AP)—C. E. Smith, Negro farmer, has found a "gold mine," not in the ground but in an "old house."

The "old house" standing on Smith's farm happened to have been built and furnished back in 1775. It once was known as "Buckland."

Shortly after the Negro bought the "old place" antique seekers began fairly swarming down on him and the ramshackled old house. He already has sold enough antique furnishings—mantels, locks, doors, windows, window blinds, staircases, and what not—to pay off the mortgage on the farm.

* *

Illinois Children's Aid Society Will Meet Today

More than 200 persons interested in child welfare will attend the annual meeting and election of officers of the Illinois Children's Home and Aid society this noon at the Palmer house. Dr. F. J. Kelly of the University of Chicago, chairman of the section on child education and training of the White House conference, will discuss the new ideas of the rights of childhood. Carroll H. Sudler, president, and C. V. Williams, superintendent, will present their reports.

THE STAGE

"REBOUND."

A comedy by Donald Ogden Stewart; given by the Goodman theater repertory company Jan. 28, 1931.

THE CAST.

Liz Crawford ..... Florence Williams
Lyman Patterson ..... Harry Mervis
Marta ..... Sara Fenton
Les Crawford ..... Kent Smith
Sara Jaffrey ..... Ellen Root
Bill Truesdale ..... Earl McDonald
Johnnie Coles ..... William Brenton
Evie Lawrence ..... Katherine Krug
Mrs. Jaffrey ..... Margaret Love
Pierre, valet ..... Robert Galbraith
Jules, waiter ..... Hale MacKeen
Henry Jaffrey ..... Carl Kroenke

BY CHARLES COLLINS.

"REBOUND" is an excellent title for this play by Donald Ogden Stewart. He seems to have picked it up on the second bounce from Philip Barry's "Holiday." Maybe these two bright boys of letters are really one and the same person. Or perhaps they live in each other's pockets. Anyway, "Rebound" and "Holiday" are philopenas.

Well, here it is, at the Goodman, played with the necessary jauntiness by the competent repertorians. It deals with a group of gay young Americans who are trying to be "modern" in the Harvard-Princeton-Yale style. They are casual, cynical and irrelevant; and they are so fertile in wisecracks that they sound like a meeting of the editorial board of The New Yorker. But underneath it all, deep down below their jazzy, flippant surfaces, they have hearts that throb and ache—ah, yes. They suffer from unrequited love like the blighted beings in Scott Fitzgerald's woozy short stories.

Sara can't land Johnnie, and Evie has just broken her engagement to Bill. So Sara and Bill pair off to console each other. This happens after breakfast at a week-end somewhere in Westchester.

Bill and Sara are honeymooning gloriously at the Ritz in Paris, when Evie turns up. Bill falls for the old love, and Sara smashes her champagne glass in bitter jealousy.

Then the good old gang adjourns to Westchester again. Heart-strings are torn all along the line. Bill and Evie are still having their little affair, and Sara is wondering what to do—to give Bill the air and team up with faithful little Johnnie or to forgive Bill and live with him unhappily forever afterward.

They finally get the insignificant muddle of their unimportant little lives straightened out without making a story for the tabloids; and another comedy of the futile, feckless young moderns of the American scene ends its course.

Plays of this type are supposed to represent the "new touch" in the American comedy of manners. The method is a flow of waggish dialogue that sounds like the "he and she" lines under caricatures in the comic weeklies; a constant straining for topical witticisms; a continual joshing and kidding among the characters, each using exactly the same idiom of speech and thought. A few words now and then that hint at the existence of a plot. A general behavior as of cut-ups at a gin-stricken party. An occasional working of the sob-pump to prove that these merry puppets have emotions.

Mr. Stewart is a bright wag in verbal humor. His dialogue has frequent sparkles. But as a play, this "Rebound" is thin, artificial and trivial. Its appeal is only for young pseudo-sophisticates who are trying desperately to be smartly "modern."

Mr. Osborne has staged the piece attractively; the two settings have atmosphere and ornamental detail. Ellen Root, as Sara the distressed bride, is as effective as she was in a similar rôle in "Holiday." Earl McDonald is persuasive as the pretentious and philandering Bill. Others who have important assignments which they handle skillfully are William Brenton, as the yearning Johnnie; Katherine Krug, as the man-hunting Evie; Harry Mervis, Kent Smith, and Carl Kroenke.

If "Rebound" represents the most advanced tendency in American comedy, I intend to pray for a reaction.

Canadian Premier Leaves Today to Visit Hoover

OTTAWA, Ont., Jan. 28.—(AP)—Premier R. B. Bennett will leave for Washington tomorrow. Much interest is attached here to the conference between the prime minister and President Hoover, at which the St. Lawrence waterway project may be considered.

OCEAN STEAMSHIP MOVEMENTS.

Arrived	At.	From.
Duch. of France	New York	Cherbourg
Duch. of York	New York	Glasgow
Belgenland	Sobe	New York
Franconia	Alexandria	New York
Emp. Australia	Padang	New York
Duch. Bedford	Jamaica	New York
Bremen	Bremen	New York
Sailed.	**From.**	**For.**
Conte Grande	Naples	New York
Aquitania	Cherbourg	New York
Ile de France	Havre	New York

Smoke Called Health Peril, Industry's Foe

Soot Laden Fogs Topic of Engineers.

Pittsburgh, Pa., Jan. 28.—(AP)—Engineers were told today that smoke is Time's chief ally in leveling man and his creations to dust.

To smoke, they were told, may be laid fogs that rob humanity of the sun's health giving ultra-violet rays, the acids that persistently gnaw at structures of iron and steel and the wood and fabrics within, the acrid compounds and minute particles that damage the delicate tissues of the body, inducing devitalism, sickness, and even untimely death.

The indictment was presented to the American Society of Heating and Ventilating Engineers in a paper by H. B. Meller, chief of Pittsburgh's bureau of smoke regulation and head of an investigation of air pollution by the Mellon Institute of Industrial Research here. It gave the immediate solution as proper use of so-called "smokeless" fuels, and the ultimate end the "white city" of an electrical age to come.

"When it is remembered," the paper said, "that the average adult breathes about 30 cubic inches of air in each inhalation—equivalent to approximately 37½ pounds of air per day, or about seven times the weight of food and water consumed—it does not seem an exaggeration to say that more persons are devitalized, diseased and poisoned by the impurities contained in smoke polluted air than by the noxious ingredients in food and water. Not only do these air-borne impurities irritate the sensitive membranes of the eyes, nose, throat, and lungs, and thus aggravate or cause diseases of these organs, or produce collapse of their sensitive tissues, or increase their susceptibility to acute respiratory diseases, but poisonous compounds also enter the gastro-intestinal tract and may cause nausea, vomiting, diarrhea and systemic poisoning.

"It is likewise presumptively possible that irritating, acrid soot particles and poisonous smoke compounds may, by slow, insidious action, become factors in depleting potential reserve, leaving open the way for sickness, or even premature decay and untimely death."

Oddly enough, soot, the engineers were told, has bactericidal properties through the acids and phenols it carries with it, and yet at the same time helps promulgate and prolong the fogs that shield bacteria in the air from the sun's ultra-violet radiations so fatal to them.

Similarly, soot alone was described as an effective, though unsightly, protective covering. But almost invariably soot carries with it corrosive acids, and with them tarry substances that, almost cementing soot to walls and girders, allow the biting acids to hasten disintegration undisturbed unless removed by scouring or sand blasting that only lay bare new surfaces to act upon.

The effect of concrete was described as even more damaging. Working upon the aluminate of the cement, Meller's paper said, the acids cause chemical action resulting in "crystals of appreciable size which, acting like millions of tiny jacks, produce a tremendous pressure in the aggregate."

* *

Stenos Hear Plans for Speeding Work by Wage Incentive

The "wage incentive plan," by which stenographers are paid according to the amount of work they do, their accuracy and speed, is the coming system, said Miss Florence Dauphin, chairman of a joint meeting of the Stenographic Supervisors' and the Office Managers' clubs of Chicago. They met in the Palmer house last night. She asked for a vote of those who favored that plan; only three women voted for it.

"One company has a wage incentive plan in which a girl gets $25 a week for 4,800 keystrokes," Miss Dauphin said. "For every 640 keystrokes over that amount she gets 3 cents, and after a certain number, 4 cents. It was possible to make $44 a week. That's too much."

Every one agreed. A corset company office manager said his company had adopted the wage incentive plan. For the first 1,500 points, with 240 keystrokes to the point, a girl made $25. When it started some girls making the biggest salaries lost their jobs, as they were proved inefficient; one girl rose from $20 to $24, and two girls made $37 a week. Each of these two, he said, hit such a pace as to be dangerous to her health, striking five typewriter keys a second.

STATIC

GOSH, DID WE GET A CHRISTMAS CARD FROM ED'S FOLKS THIS YEAR OR WAS IT LAST!!!
'LO ED.
HULLO JOE.
GREAT SCOTT. DID JOE'S FAMILY SEND US A CHRISTMAS CARD AND WHAT IN THUNDER DID IT LOOK LIKE!!
GAAR WILLIAMS
Reg. U. S. Pat. Off.; Copyright, 1931, by The Chicago Tribune.

7-Minute Beauty Miracle

—does 7 beautifying acts for any complexion . . .

WHEN you apply Buena to your face, this fragrant lotion contributes to the beauty of your skin in 7 distinct and useful ways.

It cleanses the skin, bleaches and softens it, closes the pores, neutralizes the perspiration acids, stimulates the tissues, gives the face a glorious feeling of freshness, and serves as a powder base.

Greater Loveliness At Once

Within 7 minutes, Buena can work a greater change than you now believe possible. In that short time, it will make your skin whiter, smoother, finer textured. Enlarged pores, blackheads, wrinkles will lessen. Your complexion will feel younger, look younger. Once you experience the benefits Buena can give, you'll know that the youth in your face can be retained or regained, that complexion loveliness can be yours now and in the years to come.

Buena Skin Tonic

on sale at all
WALGREEN
AND
ECONOMICAL
DRUG STORES

In the Morning!

Just take a pleasant-tasting candy Cascaret tonight and see how fine you feel next morning. You wake with coating gone from your tongue. Breath is sweet; eyes brighter; you feel like a different person. The most pleasant way to be rid of constipation ills is with candy Cascarets. They are made from cascara—a never-failing laxative—as any doctor will tell you—and a laxative that *actually helps strengthen the bowel muscles.* So the prompt, harmless relief Cascarets always brings is lasting! Their gentle, thorough action makes them ideal for elderly people. Children love their delicious candy flavor.

Cascarets CANDY CATHARTIC
THEY WORK WHILE YOU SLEEP 10c

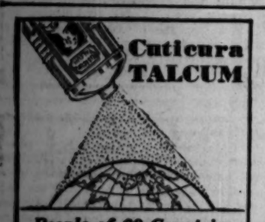

Cuticura TALCUM

People of 60 Countries Realize the Pure Soothing Qualities to be Found in **Cuticura Talcum**

DELICATELY medicated, it absorbs perspiration and is cooling and refreshing. Ideal for Baby after the bath, as a finishing touch to Mother's toilet and for Father after shaving.

Talcum 25c. Soap 25c. Ointment 25c. and 50c. Shaving Cream 25c. Proprietors: Potter Drug & Chemical Corp., Malden, Mass.
Try the new Cuticura Shaving Cream.

Advertise in The Tribune

Southwest, Dunes, France, in Art Show

BY ELEANOR JEWETT.

THERE opened yesterday at the Chicago Galleries, 220 North Michigan avenue, an exhibition of paintings by Frank V. Dudley, Carl Hoerman, and Albert Worcester. Dudley shows us the dunes, Hoerman the marvels of the southwest, and Mr. Worcester intrigues us with a charming display of water colors whose source is Normandy. The show will continue to Feb. 18.

The first of the two rooms has been given over to the water colors and they strike a fresh and vivid note. Mr. Worcester has a delightful feeling for composition and color and a keen perception of the picturesque possibilities of a place or event so that his exhibit, as one would expect, is full of interesting episodes to do with ships and shore and little towns.

Mr. Hoerman is not as familiar a name as it might be. Scattered paintings of his have been seen before. Gathered together, however, these excellently handled and richly brilliant canvases give us an exact picture of his very able talent as well as taking us a long way into the strange wonderland of New Mexico and Arizona. I know of no better painting of canyons than we find here. There are, besides, several paintings of desert and cactus, the desert shading off into violet horizons, and one or two dramatic paintings of winter.

Chief among these exhibitors, however, must be placed Mr. Dudley. Mr. Dudley has been painting the dune country of Illinois and Indiana for a full twenty years, but its charm in his pictures has never grown less. He himself during this service to the sand hills with their curious shadings and shifting formations, its trees and glorious flowers, has grown immeasurably. The present exhibit marks his progress. The paintings are superb. They are beautiful and real. They delight and astonish you again and again. The umbrella open on the sand; the little cottage nestled under a protecting slope; shadows in the afternoon; flowers in the spring; the lake in its blue rhythm of ripples; the still life; turn as you will the conviction grows that here is shown the work of a man who ranks as a leader in contemporary art.

* * *

Boys and Piano Practice Aren't Always Congenial

BY GLADYS HUNTINGTON BEVANS

Short reading references on child management will be sent by Mrs. Bevans on receipt of a stamped, self-addressed envelope.

The advisability of children who dislike practicing on a musical instrument continuing to do so comes up so often that I feel it may be helpful to print the following letter, which states one form of the difficulty:

"My dear Mrs. Bevans: I am writing you asking you to kindly give me your candid advice on the following situation:

"I have a boy, going to junior high school, age 13, who has been taking piano lessons for three years. His teacher, as well as every one who hears him, says he is talented and will make a real piano player.

"Now the troubling situation is, he constantly refuses to practice and four times out of five he has to be forced to go and practice, and unless I stay right with him, runs over the lesson in a regular boy's 'I don't care' way. His remarks are that he hates practicing to such an extent that he knows he never will learn to play. His dad suggests that we let him quit the piano and I feel the opposite, as my hopes are that when he gets two or three years older he will appreciate our having made him stay at it.

"Am thinking seriously of deciding one way or the other upon receiving an expression from you as to what you would do if it were your boy."

A reply upon which some one else's decision rests must be carefully, even cautiously, made. My opinion in situations like this is, first make some constructive attempt to solve the problem of his practicing so that he doesn't consider it such a punishment. Try a short practice period for instance, even if his progress is slower. And fit it to the time of day that he prefers and when he works best.

If these or other plans fail entirely to reconcile the boy to his music, then I should permit him to stop. Even if he thanks you later, that may not compensate for days and months of uncongenial, boring labor. Instead, try to find out what other talent he has and let him develop that and enjoy the exercise of it.

[Copyright: 1931: By The Chicago Tribune.]

THREE MEALS A DAY

From the Tribune Cook Book

MY META GIVEN.

"Critique your wine, and analyze your meat, yet on plain pudding deign at home to eat."

Tomorrow's Menu

MORNING
Stewed Pears
Fried Ham and Tomatoes
Corn Meal Muffins Butter
Coffee Cream

NOON
Cream of Asparagus Soup
Crackers
Eggs Baked in Nests
Apple Sauce Oatmeal Cookies
Milk

NIGHT
Irish Stew with Dumplings
Mashed Potatoes Boiled Cabbage
Canned Pear Salad
Apple Tarts
Coffee

Food Talk.

Yorkshire pudding is an excellent accompaniment of roast beef. It is an English favorite and a food for which we Americans ought to cultivate a liking more than we have.

The English cook bakes the pudding in the pan in which the meat is roasted. The pudding takes up all the drippings itself and it is good, but there is no chance for gravy when this method is used. There is another way, however, that will provide for both gravy and pudding.

Purchase some extra suet with the roast, if it is not a fat one from which you can cut what is needed. Fry or render the suet and pour it into a hot pan. Be sure there is enough fat to have some standing in the bottom of the pan.

Pour in the pudding which has been prepared in this way: Measure 1 cup of sifted flour and mix with ¼ teaspoon of salt and resift. Then add 1 cup of milk gradually and stir well so that the batter will be smooth. Beat two eggs until they are light—at least three or four minutes of beating will be necessary. Then add the eggs to the batter and beat another minute or two. This batter should be full of bubbles. Place the pudding in a hot oven (425 degrees Fahrenheit). It should bake in about 20 minutes. After the pudding has raised well baste it with drippings from the roast, but remember to save enough for gravy.

Serve the pudding in slices or squares, a portion with each helping of roast beef. Notice that the recipe is much like one for popovers in the method of mixing and in the ingredients. No leavening agent is used.

IRISH STEW WITH DUMPLINGS.

3 pounds breast of lamb cut in pieces.
½ cup carrots, cut in cubes.
½ cup turnips, cut in cubes.
1 onion, sliced.
4 cups potatoes in ¼ inch slices.
¼ cup flour.
Salt and pepper.
Dumplings.

Put meat in kettle, cover with boiling water and cook slowly for 2 hours or until tender. After cooking for one hour add carrot, turnip, and onion. Half an hour before serving add the potatoes. Thicken with flour, mixed with ¼ cup cold water. Season with salt and pepper. Serve with dumplings.

Yield: 8 servings. One serving: Total, 460 calories; protein, 159 calories; fat, 228 calories; carbohydrates, 73 calories.

APPLE TARTS.

Plain pastry.
6 to 8 sour apples.
½ to ⅔ cup sugar.
¼ teaspoon grated nutmeg or cinnamon.
¼ teaspoon salt.
2 teaspoons lemon juice.
Few gratings lemon rind.
½ tablespoon butter.

Line tart tins with plain pastry. Pare, core and cut apples in sixteenths and put into pastry shells. Mix sugar, nutmeg, salt, lemon juice, and grated rind and sprinkle over apples. Dot over with butter. Wet the edges of the under crust, cover with the upper crust and press the edges together. Set the pie in the bottom of a hot oven (450 degrees Fahrenheit) for 10 minutes. Then move to the middle shelf, reduce heat to moderate (350 degrees Fahrenheit) and bake 40 to 45 minutes.

Yield: 6 tarts. One tart: Total, 290 calories; protein, 10 calories; fat, 79 calories; carbohydrates, 201 calories.

[Copyright: 1931: By The Chicago Tribune.]

What's Doing Today

MEETINGS.

Automobile Show ..... Coliseum
All Illinois Soc. of Fine Arts ..... Auditorium
American Lutheran Con. ..... Palmer
Ladies' Aux. British Col. Veterans ..... La Salle
Leoforth Council K. of C. ..... La Salle
100,000 Group American Cities ..... Stevens
Phi Alpha Sigma ..... Congress
Phi Theta Gamma ..... Congress
Woman's Benefit Assn. ..... Palmer
Woman's Catholic Foresters [chief Rangers] ..... Great Northern
Chi Phi club ..... La Salle
Chicago Chi Psi Alumni ..... University Club
Rotary club [civic comm.] ..... Palmer
Cornell Alumni Assn. ..... University Club
Cosmopolitan club ..... Sherman
Delta Sigma Pi ..... Field's grill
Exchange club ..... Pearson
German club ..... Atlantic
Ill. Children's Home and Aid Soc. ..... Palmer
Interfraternity club ..... La Salle
Kiwanis club ..... Sherman
Norwegian Fish club ..... Bismarck
Phi Pi Phi ..... La Salle
Psi Gamma Rho ..... Field's Men's grill
Sigma Alpha Epsilon ..... La Salle
Sigma Delta Kappa ..... Chicago Bar Assn.
Southern College Assn. ..... Morrison
Theta Kappa Nu ..... La Salle
United Irish society ..... Morrison
Uptown Lions club ..... Edgewater Beach
Veterans Druggists ..... Bismarck

EVENING DINNERS, DANCES, ETC.

Alpha Delta Theta ..... La Salle
Faculty Loyola Medical school ..... Congress
Gen. A. W. Greeley Camp Aux., No. 72 ..... Great Northern
Illinois Drake Armory Com. ..... Atlantic hotel
Joy Club of St. Edward's church ..... Edgewater Beach
K. of C., fourth degree ..... La Salle
Maple Leaf club ..... Drake
Sigma Phi Gamma ..... Knickerbocker
65th Cavalry Division Assn. ..... Palmer
Tau Beta Lambda ..... Congress

NEW YORK SOCIETY

New York, Jan. 28.— [Special.]— Mrs. Charles H. Sabin and Mrs. T. Morrison Carnegie and Mrs. Edward Small Moore among her guests for luncheon yesterday.

Miss Carolyn Starring, debutante daughter of Mr. and Mrs. David Wing Starring, was honor guest at a luncheon given by Mrs. Edward Mortimer Ward at the new club house of the Colonial Dames in East Sixty-first street.

Mrs. John D. Beals has gone to Detroit for a short visit before starting for St. Petersburg, Fla.

The Marquess and Marchioness Milford-Haven have joined Mrs. Reginald C. Vanderbilt at the Sherry-Netherland for the remainder of the winter.

VIA RED STAGES TO
PHILADELPHIA
$18.50
LOW BUS RATES TO ANY POINT IN U.S.
NORFOLK, VA., $22.30
BOSTON 20.75—N. YORK 19.75
PITTSBURGH 10.50—ERIE 10.75
New Great Eastern warm, comfortable red stages leave many times daily from
GREAT EASTERN STAGES
- - BUS TERMINAL - -
in LOBBY of
MORRISON HOTEL
Corner Clark & Madison Sts.
Phone FRANKLIN 9800
also at
219 W. Jackson West of Wells
Phone WABASH 6260 or write
Also tickets on sale and buses leave from
NORTH SIDE Great East. Depot
4752 Broadway—Long Beach 8580
SOUTH SIDE Great East. Depot
6224 Cottage Grove—Hyde Park 7414

Dreaded Days

When women pity and men misunderstand

What a miserable feeling—suffering in silence — and shunning those we'd like to see—declining those pleasant invitations. Modern women no longer know such monthly martyrdom. *They use Midol.*

* * *

Why don't you try these tiny tablets that take effect in *five to seven minutes?* They neither hasten nor hinder Nature's regular process, but they do relieve you from all pain. Those days you formerly dreaded will become just an incident.

Midol is the marvelous discovery made by specialists. It is *not* a narcotic, yet it ends periodic pain. And if you anticipate the time, the expected pain will not appear at all. Tiny tablets in convenient little case obtainable at every drugstore. Just try Midol for painful periods, sick headaches or other muscular pain, and be convinced.

ADVERTISE IN THE CHICAGO TRIBUNE

MOTION PICTURES DOWNTOWN | MOTION PICTURES DOWNTOWN | MOTION PICTURES DOWNTOWN

LAST TIMES TODAY

CHICAGO 10:45 A. M. to 1 P. M. 35c
ADULTS ONLY
GRETA GARBO
Robert Montgomery in "INSPIRATION"
on the Stage "PUTT PUTT" HUNTER & PERCIVAL

ORIENTAL 35c—10:45 to 1 P. M.
JACK OAKIE in "THE GANG BUSTER"
with JEAN ARTHUR, WM. BOYD
Color-Stage Revue "CHEER UP"
Dusty Roades, Art Kahn, others

Publix-Balaban & Katz WONDER THEATERS

CHICAGO — RANDOLPH STATE ST. LAKE

TOMORROW! THUNDERING DRAMA
A Strong Man Fighting for the Woman He Loves!

GEO. BANCROFT
KAY FRANCIS
CLIVE BROOK in
"SCANDAL SHEET"
A Paramount Picture

Stage and Music Entertainment
"ENCHANTED FOREST"
EARL LA VERE
Buster Shaver
Tiny-Town Revue
ORGAN PRODUCTION
Allison & Field
Eddie House
Al Evans
H. LEOPOLD SPITALNY
orchestral feature

ORIENTAL — Randolph near State

TOMORROW!
Chicago Demands Another Week in the Loop for This Record-Smashing Screen Triumph!
ADULTS ONLY
GRETA GARBO in 'INSPIRATION'
with ROBERT MONTGOMERY
LEWIS STONE BERYL MERCER
Paris at her feet!—yet she gave up everything for a love she could not have

CHICAGO'S BIGGEST STAGE SHOW!
Melody and Mirth the world over!
"Whirl of the World"
with Chicago's golden-voice tenor
MARK FISHER
singing glorious new ballads
CHILTON and THOMAS
Dance-wonders, late of European triumphs!
GRACE and MARIE ELINE
Broadway Comediennes
ANNA CHANG
LAMBERT BALLET
Held Over! ART KAHN
Piano-wizard with new tunes

35c—9 a. m. to 1 p. m.
He SPEAKS IN ENGLISH from the Screen
EMIL JANNINGS
and the 'Morocco' star
MARLENE DIETRICH
In Paramount's Production
"THE BLUE ANGEL"

ROOSEVELT — STATE near WASHINGTON
Last Complete Shows Begins 9:30 p. m.
The Critics Were Fascinated
AMERICAN—"Jannings magnetic . . . Dietrich does a fine piece of work."
TIMES—"Jannings performance is superb."
POST—"More exciting than 'Morocco.'"
EXAMINER — "Jannings a dramatic wizard."

McVICKERS — MADISON near STATE
9 A. M. 35c to 1 P. M.
TODAY—CHICAGO GOES FOR A RIDE OF THRILLS!
"THE DOORWAY TO HELL"
A Warner Bros. Special
Lewis Ayres
For further information see large advertisement elsewhere in these pages

UNITED ARTISTS — RANDOLPH at DEARBORN
85c Price—9 A. M. to 1 P. M.
Last Times Today!
"THE BAT WHISPERS"
with CHESTER MORRIS and UNA MERKEL
TOMORROW
RONALD COLMAN
in "THE DEVIL TO PAY"
with Loretta Young
(See adjoining columns for further details)

MOTION PICTURES DOWNTOWN | MOTION PICTURES DOWNTOWN | MOTION PICTURES DOWNTOWN

LAST DAY—JOAN CRAWFORD—"PAID"
TOMORROW

BILLIE Dove and DOUGLAS FAIRBANKS Jr.
ONE NIGHT at SUSIES

AT LAST—WE ARE PERMITTED TO SHOW THIS STRANGE AND STARTLING STORY OF GANGLAND.
A daring tale about a girl who did not regret the price she paid to hold her gangster lover.
ADULTS ONLY
CASTLE STATE AT MADISON

STUDEBAKER 8th and LAST WEEK Cont. 12 M. to 11 P. M.
at 12:00, 1:50, 3:40, 5:30, 7:20, 9:10
"Zwei Herzen im ¾ Takt"
(TWO HEARTS IN WALTZ TIME)
Aft's 50c; Nights 75c; Sat. Night 85c

LAST 2 DAYS
MAXIM GORKI'S
Tense, Dynamic Film Production
"CAIN AND ARTEM"
ENACTED BY MOSCOW ART PLAYERS
CINEMA THEATRE Chicago Av. at Michigan Av.
Cont. 1 to 11 P. M. — Mats. 50c, Eves. 75c

PUNCH & JUDY Cont. from 11 A. M.
11 to 1, 25c, 1 to 6, 35c
Van Buren at Michigan Ave.—Nights 50c
"WOMAN WHO WAS FORGOTTEN"
BELLE BENNETT'S GREATEST TRIUMPH

NO MAN'S LAND
Teatro del Lago Sheridan Rd. Between Wilmette and Kenilworth
SPENCER TRACEY CLAIRE LUCE
"UP THE RIVER"

MISCELLANEOUS

FOX THEATRES
MONROE MONROE at DEARBORN
Last Times Today
"MIN AND BILL"
Starting Tomorrow
Lois Moran and J. Harold Murray in "UNDER SUSPICION"
MIDWEST Archer and 35th COMMERCIAL 92nd and Commercial — Adults Only "The Czar of Broadway"
CROWN 1405 Division — Louis Wolheim in "Silver Horde"
PORTAGE PARK Jackie Coogan — "TOM SAWYER" — Mitzi Green

SHERIDAN SHERIDAN RD. at IRVING PK. BLVD. 25c
A LADY'S MORALS
with GRACE MOORE REGINALD DENNY
Tomorrow Two Features
"BEE MAN" and "FOURTH ALARM"
TERMINAL HAROLD LLOYD
"FEET FIRST"

NORTHWEST

TIFFIN 4051 W. NORTH AVE. CLAIRE LUCE
Spencer Tracey—"Up the River"
LLOYD HAMILTON—"UP A TREE"

RIVOLI 4380 ELSTON
2 Features, Dane & Arthur Comedy
WALLACE BEERY—"BILLY THE KID"
JACK OAKIE—"SEA LEGS"

ALAMO 3641 W. CHICAGO MATINEE DAILY
PROFESSIONAL PREVIEW ON THE STAGE AT 8:20 P. M. ONLY
SPENCER TRACEY—"UP THE RIVER"

COMMODORE 3105 Irving Park Blvd.
Dbl. Feature Program
EVELYN BRENT—"THE SILVER HORDE"
JACKIE COOGAN—"TOM SAWYER"

PATIO 6008 IRVING PARK BLVD.
DOUBLE FEATURE
Robert Montgomery—"WAR NURSE"
Eddie Quillan—"BIG MONEY"

ADMIRAL Lawrence and Crawford
Western Electric Sound
"BIG TRAIL" and "LEATHERNECKING"

MONT CLARE Grand Ave. at Harlem
MATINEE DAILY
JACKIE COOGAN—"TOM SAWYER"

IRVING Irving Park Blvd. & Crawford
JOHN WAYNE
EL BRENDEL—"THE BIG TRAIL"

AUSTIN

IRIS 5743-47 CHICAGO AVE.
Adults 30c, Children 10c
AMOS 'N' ANDY, SUE CAROL
"CHECK AND DOUBLE CHECK"

PLAISANCE 466 N. Parkside at Lake
DOUBLE FEATURE
WALTER HUSTON—"THE BAD MAN"
BEATRICE LILLIE—"ARE YOU THERE?"

MOTION PICTURES DOWNTOWN | MOTION PICTURES DOWNTOWN | MOTION PICTURES DOWNTOWN

The DOORWAY TO HELL

Opens TODAY at 9 A.M.
Meet the baby faced killer!

LOOIE RICARNO . . . sad-eyed overlord of the underworld . . . whose word is law in a world that knows no law.

LEW AYRES
Star of "All Quiet on the Western Front," amazing in the role of "Public Enemy"!

THE MIGHTIEST STORY OF ORGANIZED CRIME EVER MADE!

MEET gangsters . . . beer barons . . . rum racketeers . . . men who live by the law of the gun!

MEET the tawdry women who rule the rulers of gangdom . . . gilded "molls" whose loves are as false as their scarlet souls . . .

MEET THEM ALL IN THE DRAMA THAT GANGLAND DEFIED HOLLYWOOD TO MAKE!

A Warner Bros. Production

PUBLIX-BALABAN & KATZ McVICKERS MADISON near STATE

RKO PALACE
OPENS 10:45 A.M. | SUPREME VAUDEVILLE AND SCREEN SHOW | 35c TO 3 P.M.
IN PERSON Charles "CHIC" SALE The SPECIALIST HIMSELF
FRANK CONVILLE with SUNNY DALE
YORKE & JOHNSON
KANAZAWA TROUPE
"CARRYING ON" WITH A GREAT CAST
ON THE SCREEN "The ROYAL BED" WITH LOWELL SHERMAN MARY ASTOR
"ONE OF THE BEST FILMS IN MONTHS" —DORIS ARDEN—TIMES
MIDNITE SHOW EVERY SATURDAY 11:30 P.M. COMPLETE VAUDEVILLE AND SCREEN SHOW

RKO STATE-LAKE
OPENS 8:45 A.M. | DEDICATED TO ALL LOVERS | 35c TO 3 P.M.
RESURRECTION
ADULTS ONLY
The SUPREME LOVE STORY OF ALL TIME!
THE IMMORTAL DRAMA OF A GIRL WHO TRUSTED TOO WELL, AND A MAN WHO LOVED TOO WELL—AND FORGOT TOO SOON:
LUPE VELEZ
JOHN BOLES
RKO SECOND ANNIVERSARY Greater than Ever Month

STARTING SATURDAY RKO PALACE IN PERSON TRIXIE FRIGANZA AND OTHER R-K-O ACTS
ON THE SCREEN "Once A Sinner" with DOROTHY MACKAILL ADULTS ONLY

WEST

MARSHALL SQ. 22d-Marshall Blvd. Free Auto Parking
SPENCER TRACEY—"UP THE RIVER"

PARK RIDGE

PICKWICK "TOM SAWYER"
JACKIE COOGAN MITZI GREEN

WARNER'S ORPHEUM — STATE & MONROE
TOMORROW
Stupendous Multi-Million Dollar Air Spectacle!
HELL'S ANGELS
Last Times Today MARILYN MILLER in "SUNNY"

WILMETTE

WILMETTE "WAR NURSE"
Anita Page Robert Montgomery

LAKE FOREST

DEERPATH GRANT PARK "MAN TO MAN"
Also JACK OAKIE—"SEA LEGS"

LOMBARD

NEW DU PAGE "Danger Lights"
LOUIS WOLHEIM

HIGHLAND PARK

ALCYON "UP THE RIVER"
ALL STAR COMEDY

Largely Ab
Debutan
of Recent

BY THALIA

*Where, O where do the litt
When they've blossomed
their bow?
They've been partied and
And merrily feted—
Alas! Is it all over now?*

OF course it isn't, and
there's no need for a d
lament, because they
along quite nicely,
even if they're not as m
spotlight now as they w
their own particular season
gayeties.

There doesn't seem to be a
them going east to proms
as usual. Constance Hasler
Stanley being about the
They leave tomorrow for Ne
There they are to attend th
son festivities as guests, re
of Gaylord Donnelley and Jim
worth. Miss Hasler is to st
York for a week or two, an
she and her mother, Mrs. E
Hasler, are going to Califor

Fayette Smith and her mo
Alex Smith, departed on T
sail for a European trip, and
Waller and Winifred Wheel
down at Palm Beach for the
of the season. Betty Offield
mother, Mrs. James R. Of
leaving tomorrow for Palm
be at the Everglades club for

Elsa Armour, Beatrice
Ghita Watson are staying
for the present. The Kirks
Armours will probably go a
trip about Eastertime. The
ton Henrys are planning
Phoenix, Ariz., in March, and
will accompany them.

Lucy Stone is returning o
to Vassar to resume her st
the second semester, and th
Streets and their Jeanne an
rine are moving back out to
next week, after spending
months in town. The girls
St. Louis for a visit with
some time next month. Ruth
is in California.

Wherein Debutantes Are Objects of Serious Study.

Still speaking of debut
dear, can you wait for the n
ber of the Tatler and
Sketch? It's to have an All-A
team of debs, 33 of them, from
cities in the United States.
tion was the "debutante
and included articles on "Are
Deb Conscious?" and "Ar
Parent Conscious?"—also pho
of Florence Otis and Geraldin

Imagine the patrician Mrs.
A. Valentine as "Diamon
wearing a duplicate of Mae
famous scarlet, rhinestone
gown and blonde wig! That
costume for the "Patriarch
that she and Mrs. Charles
King gave last night at the

DANDRUF
A Sure Way to En

There is one sure way that
fails to remove dandruff com
and that is to dissolve it. T
stroys it entirely. To do thi
get about four ounces of pla
dinary liquid Arvon; apply
night when retiring, use eno
moisten the scalp and rub
gently with the finger tips.

By morning, most, if not
your dandruff will be gone, a
or three more applications wi
pletely dissolve and entirely
every single sign and trace o
matter how much dandruff yo
have.

You will find, too, that all itch
digging of the scalp will stop
and your hair will be fluffy,
glossy, silky and soft, and look
a hundred times better.

You can get liquid Arvon at a
store and four ounces is all y
need. This simple remedy never

MOTION PICTUR
SOUTH

SCHOLASTIC
PICCADIL
Adults Only
Conrad Nagel, Genev've
"FREE LOVE

PEOPLES 47th & Ashland — ADULTS CONRAD N "TODAY" "THE BRE
PALACE 5249 W. 35th St. — Gigantic Sen "ATLAN
ATLANTIC 26th & Crawford — EVELYN B "THE SILVER
KENWOOD 47th & Kenwood — GEORGE A "OLD ENG

REGAL South Park Way
Exotic KAY FRANCIS
in Stunning Love Drama
"PASSION FLOW
On the Stage—New Hot Sho
RALPH COOPER—EASTON &
HOT LIPS HUTCHIN
—Professional Preview

R-K-O ENGLEWOOD 63rd
HARRY LANGDON, SLIM SUM
in "HER AMERICA" THIRSTY
Marvelous—Don and Mari

JACKSON PARK Stony I
MAE TINEE'S 3 STAR
"MAN TO MAN"—Also "LOR

HIGHWAY 63RD AND SO
PHILLIPS HOLMES—"MAN
SPENCER TRACEY—"UP TH

MARQUETTE 63RD A
PHILLIPS HOLMES—"MAN
SPENCER TRACEY—"UP TH

COLONY 59TH A
LOUIS WOLHEIM—"DANGER

MILDA 3140 S.
Last Day—"DU BARRY, WOMAN OF

RAMOVA 35TH AN
HAROLD LLOYD—"FEET

HAMILTON 71ST A
"ATLANTIC"—Also LAUR

FROLIC 951
Wallace Beery—"BILLY T

CHELTEN Exchange A
Slim Summ
WM. COLLIER SR.—"UP T

ROSELAND-STATE
HAROLD LLOYD—"FEE

NEW REGENT
"THE GORILLA" and "A

Largely About Debutantes of Recent Days

BY THALIA ——.

Where, O where do the little buds go
When they've blossomed and made their bow?
They've been partied and dated
And merrily feted—
Alas! Is it all over now?

Of course it isn't, and fortunately there's no need for a debutante's lament, because they're getting along quite nicely, thank you, even if they're not as much in the spotlight now as they were during their own particular season of pretty privetics.

There doesn't seem to be as many of them going east to proms this year as usual, Constance Hasler and Helen Stanley being about the only ones. They leave tomorrow for New Haven. There they are to attend the midseason festivities as guests, respectively, of Gaylord Donnelley and Jimmie Heyworth. Miss Hasler is to stay in New York for a week or two, and later on she and her mother, Mrs. Edward L. Hasler, are going to California.

Fayette Smith and her mother, Mrs. Alex Smith, departed on Tuesday to sail for a European trip, and Virginia Waller and Winifred Wheeler will be down at Palm Beach for the remainder of the season. Betty Offield and her mother, Mrs. James R. Offield, are leaving tomorrow for Palm Beach to be at the Everglades club for a month.

Elsa Armour, Beatrice Kirk, and Gita Watson are staying at home for the present. The Kirks and the Armours will probably go away for a trip about Eastertime. The Huntington Henrys are planning to go to Phoenix, Ariz., in March, and Hortense will accompany them.

Lucy Stone is returning on Sunday to Vassar to resume her studies for the second semester, and the Harry Streets and their Jeanne and Katherine are moving back out to Winnetka next week, after spending a few months in town. The girls will go to St. Louis for a visit with relatives some time next month. Ruth Crossett is in California.

Wherein Debutantes Are Objects of Serious Study.

Still speaking of debutantes—my dear, can you wait for the next number of the Tatler and American Hostess? It's to have an All-American team of debs, 33 of them, from various cities in the United States. Last edition was the "debutante number" and included articles on "Are Parents Deb Conscious?" and "Are Debs Parent Conscious?"—also photographs of Florence Otis and Geraldine Swift.

Imagine the patrician Mrs. Patrick A. Valentine as "Diamond Lil," wearing a duplicate of Mae West's famous scarlet, rhinestone studded gown and blonde wig! That was her costume for the "Patriarch's ball" that she and Mrs. Charles Garfield King gave last night at the Casino. The party was one of the very gayest of the season.

Fifty-four of the town's handsomest and most distinguished grandfathers were there [a couple of dozen regrets were received at the last minute because of the flu], all dressed in the costumes of their youth. Old fashioned decorations of carnations, smilax and festoons or ribbon were used to make the Casino a perfect background for the hour glass figures and pompadours of the ladies who waltzed gayly with the mustached, high collared gentlemen.

WINNETKA BRIDE

MRS. WILLIAM WYNES NICHOLAS II.
[Carlos Photo.]

The marriage of Miss Frances Elizabeth Weld, daughter of Mr. and Mrs. Herbert Whitmore Weld of Winnetka, to William Wynes Nicholas II., son of Mr. and Mrs. Lindsley Vincent Nicholas, took place on Jan. 10.

Some Additional Words on Foujita; He Likes Chicago.

Foujita likes Chicago and thinks the people he has met are very nice. Alice Roullier gave a luncheon for him at the Casino yesterday, with the other guests including the John Alden Carpenters, Frederic C. Bartlett, the Walter Brewsters, Mr. and Mrs. John Storrs, Mrs. Charles B. Goodspeed, Arthur Heun, and Mrs. Russell Matthias. The artist was to start a portrait of Mr. Goodspeed yesterday afternoon, and next week he is to do a painting of the Storrs' daughter, Monica. There's to be a gray cat in the picture and there was quite a lot of bother getting it, because it had to be just exactly the right kind.

The Little Room used to meet every Friday afternoon, and entertained the great and interesting people of the world when they went through Chicago, but of recent years, so many of the writer, artist, and musician members of the group have moved away that the meetings have dwindled to two or three a year. The first one of 1931 is to be held this Friday afternoon at Ralph Clarkson's studio in the Fine Arts building, and Maude Radford Warren, who has been at the Fortnightly for a Chicago visit, is to be the guest of honor.

Another interesting socio-artistic party is the one Jerome Uhl is to give at his studio in the Italian court, also on Friday afternoon. He's asked Mrs. Hayden Harris, Mrs. Marshall Blair, Mrs. Andrew Sherriff, Mrs. Jacob Baur, and Mrs. Townsend McKeever to be hostesses. Gigli is to be the special guest, and while nobody will have the bad taste to ask him to sing, all of the 75 guests will be pinching their thumbs that maybe he will be moved to do so.

Some Santa Barbara News About Chicagoans There.

From Santa Barbara [posted last week-end]—Dorothy Wilson, the Milton Wilsons' daughter, gave a dinner party for her house guests, Miss Ruth and Miss Virginia Boardman, who were here for the Junior league conference, and later the guests went to the Biltmore for dancing. . . . Dr. and Mrs. Samuel Robinson will give a dinner for Mrs. Joseph G. Coleman on Tuesday at Ty-Gwyn, their residence in Pepper lane, Montecito, and Mrs. Alfred E. Dieterich gives a luncheon today [Saturday] for her at Casa Bienvenida, also in Montecito. . . . Mrs. Agnes P. Wilder has returned from Palm Springs on the desert. . . . Mrs. Stanley R. McCormick gave a theater party last evening at Lobero. . . . Other theater parties for the opening of "Once in a Lifetime" included the Harry Lee Tafts, who had dinner at Croydon, their house in Middle road, before the play; the August Magnuses and Oren Taft III. . . . Mrs. Hobart Chatfield-Taylor and Mrs. Milton Wilson have been elected directors of the Little Town club.

* *

WASHINGTON SOCIETY

Washington, D. C., Jan. 28.—[Special.]—Mrs. Hoover attended the concert at the Mayflower when Gigli and Doninelli, tenor and soprano stars of the Metropolitan opera, gave the program. Mrs. Hoover had with her Mrs. French Strother, Mrs. Stark McMullin, and Miss Sue Dyer of California.

Mrs. Frank J. Loesch of Chicago, who is at the Mayflower for the winter, gave a luncheon today for Mrs. Owen J. Roberts, wife of an associate justice of the United States Supreme court, and had among other guests Mrs. Clifford Roberts, mother of the justice; Mrs. Frederick A. Delano, Mrs. Joseph E. Washington and her daughter, Mrs. A. S. Blagden of Philadelphia and Greenwich, Conn.; Mrs. Lucy Wilder Morris of Minnesota, Mrs. William P. MacCracken Jr., Mrs. Robert McClay of New York, Mrs. Herbert Hadley, widow of the former governor of Missouri, and Mrs. Henry Dawes of Chicago.

ENGAGEMENT

The engagement of Miss Marjorie Straus, daughter of Arthur W. Straus, who recently retired from the vice presidency of S. W. Straus & Co., to Jack Cummings, film production executive, was announced yesterday in Hollywood. Miss Straus is 23 years old. Cummings is the son of Mrs. Ida Cummings, sister of Louis B. Mayer, film magnate, and is one of his uncle's assistants in the Metro-Goldwyn-Mayer Film corporation. He is 26 years old.

Horowitz Plays for Benefit of Crippled Kids

BY EDWARD MOORE.

PATRONS crowded Orchestra hall and surged up over the stage as well last night to hear Vladimir Horowitz give a piano recital. So, while financial figures are lacking, there is reason to believe that the Dorothy Kahn Club for Crippled Children, which sponsored the affair, ought to feel pleased with the result.

Announcements went out that Mr. Horowitz will return for another recital March 15, this time playing a Chopin program. Few have as good a right to give that sort of a program as he, as he proved last night with the Chopin B minor sonata.

He has a fabulous technical development, one of the kind that he and his hearers can afford to forget all about, confining their attention to just the music as it comes from his fingers. Yet with this stupendous ability he goes in little for the ornate in interpretation. Essentially everything he does is trimmed down to the most serene simplicity. A case in point was the third movement of the sonata, where he used about one-third the amount of tone of any other pianist who ever tried it, yet kept it all logical, balanced, and unfailingly interesting.

So while he can bank around with the best of them in Bach as rewritten by Busoni—the organ prelude and fugue in D—and while his Liszt flashes and glistens in a way no mechanical device could better, an all-Chopin program by him deserves to be listed among the important futures.

BUILD
up your hair . . . keep it young and healthy!
WHEN you are run down, physically, you know it is necessary to build up. It is just as necessary to build up run down hair. Do it simply . . . and efficiently . . . with VITALIS!
VITALIS builds up hair because it feeds hair roots . . . retards falling hair . . . counteracts dry scalp and relieves dandruff. It is also a splendid, youthful dressing.
Take only a few minutes of your time, twice a week to apply VITALIS. It will bring you a return in hair improvement that cannot be measured either in time or money!
Send 6c in stamps, to cover postage, for a trial size bottle. Address: Lewis Bros. 26 East 125th Street, New York City.
VITALIS
Price $1.00
at Drug & Dept. Stores — Barber & Beauty Shops
Preserves the Hair and Dresses It!

MOTION PICTURES MISCELLANEOUS | MOTION PICTURES MISCELLANEOUS | MOTION PICTURES MISCELLANEOUS

LAST DAY — PARADISE · UPTOWN · TIVOLI

PARADISE: 35c, 1:00 to 6:30 — ADULTS ONLY — Karl DANE, Geo. K. ARTHUR in PERSON; RUTH Chatterton "THE RIGHT TO LOVE"

UPTOWN: 35c, 1:30 to 6:00 — Extra stage show 5 p. m. — "HELL'S ANGELS" — Al KVALE, Stage — Frankie MASTERS, Stage

TIVOLI: 35c, 1:15 to 6:30 — All Shows De Luxe

Publix-Balaban & Katz WONDER THEATERS

PARADISE — CRAWFORD near WASHINGTON
TOMORROW! The Most Spectacular Talking Picture Ever Made!
Presented with a Huge Stage Show!
"HELL'S ANGELS"
On the Stage—AL KVALE Leading a Dazzling Fun Show
KVALE'S KAPERS

TIVOLI — COTTAGE GROVE near 63rd
TOMORROW in Person!
The Screen's Famous Comedy Team!
KARL DANE — GEORGE K. ARTHUR
Funnier than on the Screen in a GIANT SHOW—3 SCENES
TOMORROW — BOTH THEATERS
Ruth Chatterton with PAUL LUKAS in "RIGHT to LOVE"
ADULTS ONLY!

UPTOWN — BROADWAY at LAWRENCE
Tomorrow!
PAUL ASH IN PERSON
"THE RAJAH OF JAZZ"
And His Own Merry Mad Entertainers in a Wild, Rhythm-Hot Stage Show!

RIVIERA-TOWER — BROADWAY at LAWRENCE — GRACE at GLADSTONE
25c Price, 1:30 to 6:30
Last Day
A Woman, Sinning for Love! "The Virtuous Sin"
KAY FRANCIS, WALTER HUSTON
—TOMORROW—
Richard BARTHELMESS in "The LASH"

SENATE — MADISON ST. at KEDZIE
CONSTANCE BENNETT "SIN TAKES A HOLIDAY"
Tomor.—"RIVER'S END"
Chas. Bickford, Evelyn Knapp

MARYLAND — 63RD ST. at MARYLAND
HAROLD LLOYD in "FEET FIRST"
Tomor.—"FAST and LOOSE"
Carol Lombard, Frank Morgan

CENTRAL PARK — 5595 ROOSEVELT
NORMA TALMADGE in 'DuBarry, Woman of Passion'
Tomor.—"BILLY THE KID"
Wallace Beery, John Mack Brown

NORSHORE — HOWARD ST. at CLARK
LAST DAY 25c, 1:30 to 6:30
"JUST IMAGINE"
El Brendel, Maureen O'Sullivan
TOMORROW
"RIVER'S END"
Chas. Bickford, Evelyn Knapp

HARDING — MILWAUKEE AVE. at SAWYER
LAST DAY, 25c, 1:30 to 6:30
"MIN AND BILL"
Wallace Beery, Marie Dressler
TOMORROW
JOAN CRAWFORD in "PAID"

MOTION PICTURES SOUTH | MOTION PICTURES DOWNTOWN | MOTION PICTURES DOWNTOWN | MOTION PICTURES DOWNTOWN

WARNER BROS. THEATRES
Last Times Today — CAPITOL — JOAN CRAWFORD in "PAID" — AVALON — WHEELER & WOOLSEY in "HOOK, LINE & SINKER"

CAPITOL — 63rd and Halsted
Tomorrow!
A Debonair Desperado —Taming Men with His Lash — Women with His Kisses!
RICHARD BARTHELMESS in First National's Thrill Romance
"THE LASH"

79th & Stony AVALON
Starting TOMORROW — Feature Starts 1:30
HELL'S ANGELS
The First Mighty Multi-Million Dollar Screen Spectacle

STRATFORD — ASHLAND AND HALSTED
MARIE Dressler — WALLACE BEERY
TOGETHER FOR THE FIRST TIME
"Min & Bill"

HARVARD — 63rd-Harvard — WINNIE LIGHTNER in "THE LIFE OF THE PARTY"
SHORE — 75th-Kingston — "TOM SAWYER" — JACKIE COOGAN—MITZI GREEN
OAKLAND SQ. — 39th-Drexel — JEFFERY 71st-Jeffery 63rd-Ashland
W. Englewood — HAROLD LLOYD in "FEET FIRST"
GROVE — 76th-Cottage — REG. DENNY—WALLACE BEERY — GRACE MOORE in "A LADY'S MORALS" — The True Life Story of Jenny Lind
HIGHLAND — 79th-Ashland — CONSTANCE BENNETT "SIN TAKES A HOLIDAY"
LEXINGTON — 1163 E. 63rd St. — Conrad Nagel—Norma Talmadge "WOMAN OF PASSION"
COSMO — 79th-Halsted — Chinaware Gift Night — Screen—"UP THE RIVER"
SYMPHONY — Chgo. Nr. Cicero — LITTLE JOE WARNER—IN PERSON — Louis Wolheim, "DANGER LIGHTS" — Sunday—Tom Brown and the Original 6 Brown Bros.—In Person

"Concentrate, Pup! Have you ever had to tell a lady who likes you—and has been terribly nice to you, that you are never going to see her again? . . . How did you do it?" . . .

TOMORROW you will see this dashing adventurer—a man envied by men—loved by women!
SAMUEL GOLDWYN presents
RONALD Colman with LORETTA YOUNG in "THE DEVIL TO PAY"
the dramatic and amusing love story of a vagabond of the aristocracy—a handsome ne'er-do-well who spends love and money recklessly—a lovable rogue whom nobody could influence —until he met the Girl!
BRIGHT! HAPPY! SPARKLING!
Just the Sort of Romance You Would Like to Experience!
PUBLIX-BALABAN & KATZ
UNITED ARTISTS
RANDOLPH ST. at DEARBORN

Prices Today! 35¢ to 3 p.m., 50¢ to 6:30, 60¢ night price
WOODS — RANDOLPH at DEARBORN
Continuous from 8:45 a. m.
A Real Thriller!
James Cruze's COSTELLO CASE with TOM MOORE, LOLA LANE
MEEKER-CAUGHAN-RUSSELL HARDIE
Third degree . . . suspense . . . mystery . . . AND PUNCH!
Young Lovers put on the spot by daring gangsters—
Who Killed Costello?

DANDRUFF
A Sure Way to End It

There is one sure way that never fails to remove dandruff completely, and that is to dissolve it. This destroys it entirely. To do this, just get about four ounces of plain, ordinary liquid Arvon; apply it at night when retiring, use enough to moisten the scalp and rub it in gently with the finger tips.

By morning, most, if not all, of your dandruff will be gone, and two or three more applications will completely dissolve and entirely destroy every single sign and trace of it, no matter how much dandruff you may have.

You will find, too, that all itching and digging of the scalp will stop instantly, and your hair will be fluffy, lustrous, glossy, silky and soft, and look and feel a hundred times better.

You can get liquid Arvon at any drug store and four ounces is all you will need. This simple remedy never fails.

MOTION PICTURES SOUTH

SCHOENSTADT'S TALKIE THEATER
PICCADILLY — Adults Only — Conrad Nagel, Genev've Tobin "FREE LOVE"

PEOPLES — 47th & Ashland — ADULTS ONLY CONRAD NAGEL "TODAY" and "THE BREAK-UP"
PALACE — 3143 W. 25th St. — Gigantic Sea Epic "ATLANTIC"
ATLANTIC — 79th & Crawford — EVELYN BRENT "THE SILVER HORDE"
KENWOOD — 47th & Kenwood — GEORGE ARLISS "OLD ENGLISH"
REGAL — South Park Way at 47th St. — Exotic KAY FRANCIS in Flaming Love Drama! "PASSION FLOWER" — On the Stage—New Hot Show with RALPH COOPER—EASTON & HOWELL HOT LIPS HUTCHINSON — —Professional Preview Tonite—
R-K-O ENGLEWOOD — 63rd & Halsted — 25c 1 to 6 P. M. — BARRY LANGDON, SLIM SUMMERVILLE in "SEE AMERICA THIRSTY"—R-K-O Acts & Marvelinos—Don and Maizie Dixon
JACKSON PARK — Stony Island at 67th — DOUBLE FEATURE — MAE TINEE'S 3 STAR HIT "MAN TO MAN"—Also "LOST GODS"
HIGHWAY — 63RD AND SO. WESTERN — DOUBLE FEATURE — PHILLIPS HOLMES—"MAN TO MAN" SPENCER TRACEY—"UP THE RIVER"
MARQUETTE — 63RD AND KEDZIE — DOUBLE FEATURE — PHILLIPS HOLMES—"MAN TO MAN" SPENCER TRACEY—"UP THE RIVER"
COLONY — 50TH AND KEDZIE — Free Auto Parking — LOUIS WOLHEIM—"DANGER LIGHTS"
MILDA — 3140 S. HALSTED — Last Day—Norma Talmadge "DU BARRY, WOMAN OF PASSION"
RAMOVA — 35TH AND HALSTED — Last Times Today — HAROLD LLOYD—"FEET FIRST"
HAMILTON — 71ST AND PAXTON — "ATLANTIC"—Also LAUREL-HARDY
FROLIC — 951 East 55th St. — Wallace Beery—"BILLY THE KID"
CHELTEN — Exchange Ave. at 79th St. — Slim Summerville Comedy — W. COLLIER SR.—"UP THE RIVER"
ROSELAND-STATE — Michigan-111th Pl. — MAT. DAILY — HAROLD LLOYD—"FEET FIRST"
NEW REGENT — 6826 S. HALSTED — Double Feature — "SEA GORILLA" and "ATLANTIC"

MAYWOOD
LIDO — 5TH AVE. AT WASHINGTON BLVD. — MATINEE DAILY—TWO ATTRACTIONS — JACK OAKIE "SEA LEGS" — LILLIAN ROTH EVELYN BRENT LOUIS WOLHEIM "SILVER HORDE"

NORTH

HOWARD — HOWARD ST. "L" — 25c PRICE 1:30 TO 6:30 — Phillips Holmes — Lois Moran — "THE DANCERS" — The New Leather Pushers—"MARDI GRAS" — EXCLUSIVE FREE PARKING

RIDGE — DEVON at CLARK — Doors Open at 6 P. M. — Jackie Coogan—"TOM SAWYER" — Phillips Holmes—"MAN TO MAN" — ADULTS 30c — CHILDREN 10c

ADELPHI — 7074 N. CLARK — 2 Talkies & Talkomedy — GEORGE BANCROFT—"THE DERELICT" — Also Louis Wolheim, Robert Armstrong, Jean Arthur, "DANGER LIGHTS"—Latest News

DE LUXE — Wilson & Bdwy. Nr. T' Sts. — DOUBLE FEATURE — JACKIE COOGAN—"TOM SAWYER" — GEORGE ARLISS—"OLD ENGLISH"

BUCKINGHAM — 3319 N. CLARK — For Adults Only — CONRAD NAGEL—"TODAY"

NEW BRYN MAWR — 1123 Bryn Mawr — Today Only — "SILVER HORDE"—Double Comedy & News

LAKE SHORE — Broadway at Belmont — Latest Pathe News — GEORGE ARLISS—"OLD ENGLISH"

Publix Greater Talkie Theaters

MARBRO · GRANADA

MARBRO — MADISON at CRAWFORD — (Doors Open 1:30) — CHARLES FARRELL, Maureen O'Sullivan — "THE PRINCESS AND THE PLUMBER" — EXTRA — Cartoon, 'Ace of Spades' — Edna & Preston Sellers at the Twin-Organ

GRANADA — SHERIDAN at DEVON — (Doors Open 1:30) — ADULTS ONLY — CONRAD NAGEL, GENEVIEVE TOBIN in "FREE LOVE" — EXTRA — Havana Orch. on Screen — LEO TERRY at Organ

Last Day — Tomorrow-MARBRO — ADULTS ONLY — A SOCK IN THE JAW — Put an end to this wife's craving for Free Love! — Conrad Nagel & Genevieve Tobin — Stars of "A Lady Surrenders" — "FREE LOVE" — With ZASU PITTS, SLIM SUMMERVILLE — Here Is THE WHOLE TRUTH About Modern Husbands and Wives — And the Funniest Comedy on Earth — "LAUREL & HARDY MURDER CASE"

Tomorrow-GRANADA — HE'S BACK — America's Ambassador of Good Humor — WILL ROGERS in "Lightnin'" — Greater — Funnier — More Human Than "So This Is London"

GATEWAY — Lawrence near Milwaukee — JEANETTE MacDONALD — "THE LOTTERY BRIDE" — Free Auto Parking Space — Fred Beck at the organ

BELMONT — Lincoln-Belmont-Ashland — GRACE MOORE — In the Story of Jenny Lind — The Swedish Nightingale — "A LADY'S MORALS" — ANDY CLYDE Comedy Riot

CENTURY — Clark-Diversey-Broadway — FROM THE STAGE PLAY "FRANKIE AND JOHNNY" — "HER MAN" — With Helen Twelvetrees

CONGRESS — Milwaukee at Rockwell — RICHARD BARTHELMESS — "THE LASH" — "The Laugh Back" Comedy Hit

SPENCER TRACEY — "UP THE RIVER" — WARREN HYMER

STATE — 5814 W. Madison
BERWYN — 6404 W. 22nd
LA GRANGE — 84 S. 5th La Gr.
BELPARK — 3231 N. Cicero — Double Unit Show — "Woman of Passion" "Up the River"
MANOR — 5609 W. North — "Louie's Hungry Five" on the Stage — Warren Hymer "Up the River"
CRYSTAL — North Av. Nr. Cal. — Double Unit Show — "Woman of Passion" "SEA LEGS"
VARSITY — 1710 Sherman, Ev. — GRACE MOORE 'A Lady's Morals'
PANTHEON — Sheridan Nr. Wil. — Kay Francis "RIVER'S END"
COVENT — 2653 N. Clark — Doors open 1:30 — Conrad Nagel "TODAY" — For Adults Only
WINDSOR — 1225 N. Clark — HAROLD LLOYD "Feet First"

ESSANESS TALKIE THEATRES

VOGUE — Broadway at Grace — Doors open 1:30 P. M. — BIG DOUBLE FEATURE PROGRAM! — FOR ADULTS ONLY — CONRAD NAGEL, "TODAY" — BETTY COMPSON in "THE CZAR OF BROADWAY"
400 — 6746 Sheridan — Doors Open 4:00 P. M. — Double Features — Amos 'n' Andy "Check & Double Check" — BEATRICE LILLIE "ARE YOU THERE"
CENTER — Lincoln Av. nr. Irving Pk. — Doors Open 1:30 P. M. — TWO BIG DOUBLE FEATURES! — GIGANTIC COMEDY PROGRAM — Harold Lloyd, "FEET FIRST" — BESSIE LOVE, BARRY LANGDON "SEE AMERICA THIRST"
DEVON — 6235 Broadway — Double Feature — FOR ADULTS ONLY — CONRAD NAGEL, "TODAY" — "SEE AMERICA THIRST," Movietone Love
KEYSTONE — 3012 Sheridan — Double Feature — MARK TWAIN'S "TOM SAWYER" — "FIGHTING THRU," Talkie Thriller
BIOGRAPH — 3432 Lincoln — Double Feature — REX BEACH'S "SILVER HORDE" — "MAN TO MAN," PHILLIPS HOLMES
Broadway Strand — 1641 Broadway — Movietone — BESSIE LOVE "SEE AMERICA THIRST" — "MAN TO MAN," PHILLIPS HOLMES
DAVIS — 4614 Lincoln — Double Feature — Comedy Sensation, "UP THE RIVER" — "MAN TO MAN," Phillips Holmes
CRAWFORD — 19 S. Crawford — Double Feature — GEORGE ARLISS, "OLD ENGLISH" — "THE BIG TRAIL," **** Picture
EMBASSY — 3040 Fullerton — Double Feature — BIG ANNIVERSARY SHOW! — Two **** Pictures — "ATLANTIC"—"THE BIG TRAIL" — Real Live! Entertainment! — Erskine Tate and Hot Band — At Both Evening Performances
LOGAN — 2646 Milwaukee — Double Feature — PHILLIPS HOLMES, "MAN TO MAN" — "ATLANTIC," **** Picture
BYRD — Madison-Cicero — Double Feature — Phillips Holmes, "MAN TO MAN" — "DERELICT," GEORGE BANCROFT
WEST END — 312 N. Cicero — Double Feature — Two **** Pictures — "ATLANTIC"—"THE BIG TRAIL" — GRAFTON: Tells the Future! — Conse. nr. 4:30 P. M. and 6:30 P. M.
MICHIGAN — 55th & Michigan — Matinee Daily — BIG DOUBLE FEATURE PROGRAM! — For Adults Only — CONRAD NAGEL, "TODAY" — "SEA LEGS"—Fatty Arbuckle
LAMAR — ½ blk. S. of Marion "L" Oak Park — MARK TWAIN'S "TOM SAWYER" — JACKIE COOGAN—MITZI GREEN

FOREST PARK
FOREST — MADISON ST. at DES PLAINES — MATINEE DAILY—2 BIG FEATURES — JACK OAKIE—"SEA LEGS" — EVELYN BRENT—"THE SILVER HORDE"

DOWNERS GROVE
TIVOLI — "TOM SAWYER" — JACKIE COOGAN — MITZI GREEN

Does it hurt you to smile?

Do your lips begin to chap as soon as cold weather starts? Cracked lips, split lips take the joy out of life. They're most unattractive to look at—and most unpleasant to have. Dangerous, too, with open places where germs can gain entry.

Nature, for reasons of her own, made your lip skin thinner than on the rest of your body. Only a gossamer-like membrane covers the tissues. Cold, wind, heat or light quickly dries it—and breaks follow.

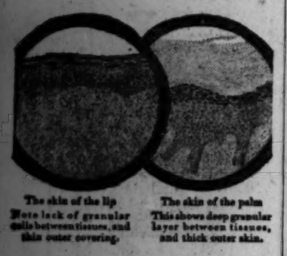

The skin of the lip Note lack of granular cells between tissues and thin outer covering.

The skin of the palm This shows deep granular layer between tissues, and thick outer skin.

Roger & Gallet Lip Pomade gives just the protection you need. For 43 years thousands of men, women and children have used it for lip-comfort. Physicians order it for chapped or fevered lips, or during sun-ray treatment.

Bland, colorless, pure, it is safe enough to eat. It makes a perfect foundation under colored lipsticks. Get one at your druggist today—25 cents—and smile comfortably through the winter.

ROGER & GALLET

Lip Pomade

25c

If any crack, spot or lump on your lips persists, see your physician—don't attempt to treat it yourself.

New Fashions in Coiffures Call for Beautiful Locks

BY ANTOINETTE DONNELLY.

I got on the subject of hair this week and seem not to be able to get off it. But why should we? Is there anything at the current moment more important? For the time being, the silhouette seems to have lost first place in woman's devotion and hair is the substitute interest. Perhaps that may be because the silhouette is well under control and it can be forgotten for a while, since there are other things to do.

Anyway, hair is an outstanding interest, right now, both conversationally and pictorially. I may be repeating myself when I say that everywhere I go now o' nights I am impressed and reimpressed with the lovely heads seen. Perhaps it is the diversity of coiffures permitted at the moment that gives a new interest to the scene, for many and devious are the paths permitted the coiff this season. And it is to the credit and the greater adornment of women that they are being courageously individual in this matter of hairdressing.

Just as the dress fashions have regulated silhouette rigors, so the hair fashions are making women more and more conscious of the quality of their hair. I note, too, that they are taking the matter of hair gloss to heart. In fact, in some instances, more than to heart—to a hot oil tank, one might say. And some heads, though well waved and well sleeked down, look too oily, too glossy, for beauty.

I think mostly of blonde hair in this connection. The very greased look frequently seen on blonde heads is not attractive. A restraining hand might be held over the brilliantine bottle.

Brunettes can be more lavish with hair grease. But they're not so apt to overuse since they, as a class, do not suffer dryness of hair as do their paler sisters.

If the hair is dry gloss it. But put just a bit of oil on the palms of the hands or on the brush. Don't slather oil on. A better principle is to grease the scalp nightly with some lubricating oil or balsam. Brush it out through the hair, or massage it well into the scalp, if you won't disturb the wave with the hair brush.

* * *

R. Czerwonky Applauded with the Berlin Symphony

BERLIN, Jan. 28.—(AP)—Richard Czerwonky, noted Chicago musician, conducted the Berlin Symphony orchestra in Bach Saal tonight with conspicuous success, drawing warm applause from the crowded house. The program included the first performance of his "Episode," a symphonic tone poem for grand orchestra, which the audience especially appreciated.

FARM AND GARDEN

BY PAUL POTTER

GARDENERS AT SCHOOL.

Truck gardeners growing commercial quantities of vegetables and small fruits in communities in northeastern Illinois are "going to school" this week and next week. The Cook County Gardeners and Farmers' association began a school yesterday morning in East Maine township, which will be adjourned today until the speakers reconvene tomorrow morning at Blue Island.

Another school Feb. 3, 4, and 5 will be conducted for truck growers in a program sponsored by the University of Illinois college of agriculture in cooperation with the county farm bureaus of northeastern Illinois and the Illinois natural history survey.

Speakers on the program at St. Matthew's school in East Maine include August Geweke, president of the sponsoring organization; E. P. Lewis of the state college of agriculture at Urbana, and other experts. Subjects for the northern and southern schools in the three day session include Chicago markets, cabbage, root crops and storage, fertilizer experiments, insect control, growing celery, electrically heated hotbeds, tomato production, phases of the seed industry and taxation.

The second school, which opens Tuesday morning in the Masonic temple at La Grange, has scheduled the following speakers: J. W. Lloyd, University of Illinois department of horticulture; Harvey J. Sconce, chief of the agricultural division of the World's Fair in 1933; O. G. Barrett, Cook county farm adviser, who will talk about Chicago's vegetable growing area; E. P. Lewis of the state university, the effect of severe cutting on asparagus; Emmett Orr, president of the Illinois State Vegetable Growers' association, growing vegetables for the Rockford market.

Richard Boonstra, utility company representative, will discuss the development of the use of electricity on the farm; Lee A. Somers of the state college of agriculture, care of hotbed plants; C. C. Compton, assistant state entomologist, results of insect control in 1930. In addition there will be an inspection of some of the latest designed garden tools, machinery, equipment, and supplies.

Patterns by Clotilde

[Registered U. S. Patent Office.]

WOMAN'S OR MISS' DRESS.

This tunic frock is most flattering with its bodice softly draped in cowl effect. Then, too, the puffed sleeves are pretty and becoming. It fits slenderly through the hips, and the pointed treatment back and front give the idea of length. The circular cut of the tunic and under skirt is cleverly handled with low placed fulness. Chiffon, flat crêpe, printed or plain, or crêpe de chine will be suitable materials to use.

The pattern, 2893, comes in sizes 16 and 18 years and 36, 38, 40, and 42 inches bust measure. Size 36 requires 4⅝ yards of 39 inch material with ⅛ yard of 39 inch contrasting and 1⅛ yards of 35 inch lining.

Order Blank for Clotilde Patterns

CLOTILDE PATTERNS,
CHICAGO TRIBUNE, 220 E. 42D-ST.,
NEW YORK CITY.

Inclosed find $..... Please send me the Clotilde patterns listed below:

Pattern No..... Size..... Price.....

2893.....

Name .....

Number and Street .....

City .....

State .....

How to Order Clotilde Patterns.

Write your name and address plainly on dotted lines, giving number and size of such patterns as you want. Inclose 10 cents in stamps or coin [coin preferred; wrap it carefully], for each number, and address your order to Clotilde Patterns, CHICAGO TRIBUNE, 220 East 42d street, New York City.

Note—Clotilde patterns are made in New York exclusively for THE CHICAGO DAILY TRIBUNE. They are perfect in fit, up to date in style, and the easiest of all patterns to use.

Self-Centered Child Can Cause Parents Lots of Sadness

BY DORIS BLAKE.

This business of being a parent has its dark moments, as many a mother and father could tell. Whether the parent is to blame or not does not lighten the grief when the moment comes for him or her to say: "To think my boy," or "my girl would do THAT!"

It is so much easier to err than not in rearing children to thoughtful, kind, adulthood, especially where one child is the object of all maternal and paternal emotion. Perhaps it is the very greed of the parent, hungry for return devotion, that is to blame. Perhaps it is the selfishness of youth itself, or maybe it is just life's way of reminding us that we have to take the bitter with the sweet. Anyway, those crises in parent-child relationships do arise and bitter hard they are to take.

Here is a mother with a boy of 23. He left home at 20. He did not write letters nor so much as send a card at Christmas time. A friend of the mother and father ran into him accidentally in the city he had gone to. She told the boy how heartbroken his parents were and persuaded him to visit them.

He did come home and saw fit to remain. Now, at 23, he met a girl. They are engaged. Well, mother had a birthday early in December. The boy bought a present, a piece of china. Christmas came and the boy wheedled the gift back to present to the girl's mother.

He took the gift he had planned first to give his own father and presented it to the girl's father to set him more solidly there, presumably. He asked the mother for the locket and chain her mother owned to give to the girl.

His mother and father got a "merry Christmas, mom and dad" just as he left for the girl's house to spend the day. The point is that the boy is working, has all of his money for himself and yet couldn't save enough to meet all his Christmas expenses, so mom and dad were left holding the bag, as it were.

Of course, mom and dad have asked too little of the boy. They've spoiled him. They added more to the spoiling when they gave back the gifts to be passed on elsewhere. Nevertheless, twenty-three is an adult age. It's an age when a young man could well review his life and admit indebtedness for health, for schooling, for care, for love unselfishly given. Even for the spoiling, he could, if he would extend an understanding.

DORIS BLAKE ANSWERS

Clear Sailing Ahead.

"Dear Miss Blake: I was in love with a girl and at the same time she was going out with another fellow. She found out that this fellow didn't really love her, so is trying to make up with me. Should I go back or not? "MIKE."

With that obstacle removed, you should have easy sailing if you're still of the same mind, Mike.

AUTOMOBILE MEN!
Every Thursday Night
—is—
THEATRICAL NIGHT
in the NEW
College Inn
BEN BERNIE'S
Guests of Honor Tonight Will Be
Mr. & Mrs. Charles Coburn
Stars of "Lysistrata"
Now Playing at the Majestic Theater
The Leading Theatrical Stars in Town Will Be Present
HOTEL SHERMAN

Cotton Tunic Blouses Are Last Word in Chic

BY BETTINA BEDWELL.

PARIS. — [Special] Correspondence.] —There will be a bumper crop of cotton fashions this spring. Cotton suits, cotton dresses and cotton blouses are being harvested by fashionable women and shipped south for immediate wear at smart resorts. Even in chilly Paris cottons are beginning to be worn in the form of blouses and details. Fine batiste and organdy blouses in all of the prettiest pastel tints are replacing silken waists in some of the most discriminating wardrobes. They give the winter suit a springtime aspect more successfully than anything in silk could do.

The tunic blouse in cotton stuff is just a shade more chic than the tuck-in blouse in the same material. These cotton blouses are always embellished by some kind of hand made details, if they aren't entirely made by hand. Hand run tucks, embroidered scallops and dots, and hemstitching and drawn work are the preferred kinds of hand done application for such blouses.

The sketch shows a hand made tunic blouse of aquamarine blue batiste which I saw the other day at Cirp's during the luncheon hour. It was worn with a black broadcloth suit, with a plain slightly flaring skirt as shown in the drawing. This blouse bears the unmistakable signs of Vionnet, and has a pointed over tunic extending halfway to the knees with a hemstitched bordering band. A V of hemstitching meets the pointed neckline in front and the shoulder yoke at the sides of the front and across the back is hemstitched. A bow of the batiste is placed on the left shoulder. The sleeves are long and plain, and at the wrists there is a band that winds around one and a half times and fastens under a snapper.

10:30 A. M. TO MIDNIGHT

ADMISSION FREE

General Motors products in beautiful settings—entertaining exhibits—music afternoon and evening. Be sure to come.

GENERAL MOTORS SPECIAL SHOWING

HOTEL STEVENS—JANUARY 24th to 31st

A FRIEND IN NEED

BY SALLY JOY BROWN.

Wants to Borrow Sun Lamp.

"I am the mother of three children and have been ill for the last seven years. I was operated on three times and since my last operation the doctor advises sun ray treatments. I cannot afford to have them and, of course, I can't buy a lamp. Do you think there is some one among your friends who would permit me to use his or her lamp? MRS. E. C."

Being able to take the prescribed treatments would doubtless hasten this woman's recovery. Have you a lamp to lend her now and then?

BEAUTY ANSWERS

BY ANTOINETTE DONNELLY.

B. S.: THERE IS NO HARM DONE by stopping perspiration under the arms, providing the application is not irritating to the skin. A 25 per cent solution of aluminum chloride in distilled water is recomended. It is to be applied every second or third day, until three applications have been made. Send a stamped, addressed envelope for my booklet on excessive perspiration.

For **WOMEN**
WHO KNOW THE VALUE OF A DOLLAR
AND WHO APPRECIATE THE IMPORTANCE OF QUALITY

You'll like the way Plough's Favorite Bouquet Face Powder looks; the way it clings; the way it saves you money. Finest quality at a common sense price. The largest selling face powder in the world for 25c. It could cost more but it could not be better. Be sure to ask for Plough's Favorite Bouquet in the square shape red box.

Plough's
"FAVORITE BOUQUET"
FACE POWDER

If you prefer a heavier texture powder, choose Plough's "Exquisite" in the round red box, 50c; for oily skin, choose Plough's "Incense of Flowers" in red oval box, 75c.

Sinclair Lewis in London.

LONDON, Jan. 28.—(AP)—Harry S. Lewis, once America's most fired reporter, but more recently Sinclair Lewis, winner of the Nobel prize in literature, arrived here today preparatory to completing several short stories and launching a novel.

FACIAL ERUPTIONS
unsightly and annoying—improved by one application of
Resinol

LISTERINE REDUCES MOUTH GERMS 98%
GARGLE EVERY 2 HOURS
for COLDS AND SORE THROAT

new convenience in
Feminine Hygiene

PARIOGEN TABLETS, the new feminine antiseptic, make feminine hygiene convenient almost anywhere — no water or other accessories being required. The tablet itself is all that is necessary.

Pariogen Tablets, one of the most powerful antiseptics known, are non-poisonous, non-caustic, and will not harm the most delicate tissues. Safe — but harmless.

Why dabble with dangerous poisons? Why suffer the inconvenience of preparing solutions? Ask your druggist for Pariogen Tablets. One dollar the tube of twelve at all drug counters.

PARIOGEN TABLETS

Every one of the Others has a Maid

At Edith's first "bridge" in her new home she makes a thrilling discovery . . .

"I do all my own work, yet my hands are as nice looking as theirs"

"DICK and I just moved to this charming suburb, but already we've met such an attractive 'young married' group.

"They're all more prosperous than we are—yet! **Every one of the other women has a maid, while I do all my own work.**

"So I was a little nervous about my first bridge. But it went off beautifully! They couldn't believe I did everything myself. Especially—they said—because my HANDS looked as if I had SEVERAL maids!

"Truly, my hands *do* look as lovely as theirs, and it's all due to my precious LUX. I use it not only for fine things, but also for dishes and cleaning. And my hands NEVER have that DISHPAN look!"

Beauty Experts

Experts in 305 famous BEAUTY SHOPS, who know all about the care of hands, say: "Pure, gentle Lux keeps a homemaker's hands as soft and white as those of a woman with maids." Yet it costs so little to give your hands beauty treatment with Lux; LESS THAN 1¢ A DAY!

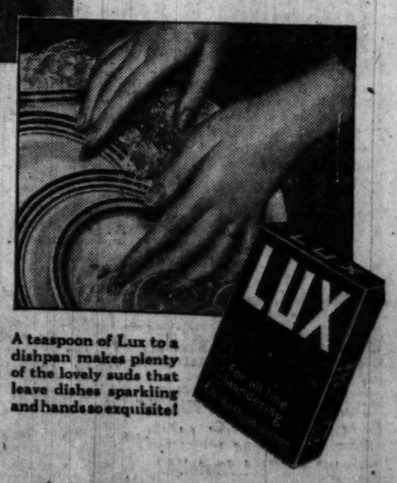

A teaspoon of Lux to a dishpan makes plenty of the lovely suds that leave dishes sparkling and hands so exquisite!

LOVELY WHITE HANDS *for less than 1¢ a day*.. **LUX FOR DISHES**

Wakeful restless CHILD needs Castoria

Not Concentrated 15 Fluid Drachms
900 DROPS
CASTORIA
A Safe Remedy for Constipation and Flatulency, and Promotes Assimilation of Food, Regulates the Stomach and Bowels of Children, Giving Healthy and Natural Sleep. Not Narcotic
Dose and Directions
Manufactured by
The Centaur Co. (New York)

WE can never be sure just what makes an infant restless, but the remedy can always be the same. Good old Castoria! There's comfort in every drop of this pure vegetable preparation, and not the slightest harm in its frequent use. As often as Baby has a fretful spell, is feverish, or cries and can't sleep, let Castoria soothe and quiet him. Sometimes it's a touch of colic. Other times it's constipation. Or diarrhea—a condition that should always be checked promptly. Just keep Castoria handy, and give it promptly. Relief will follow very promptly; if it doesn't you should call a physician.

All through babyhood, Castoria should be a mother's standby; and a wise mother continues it in more liberal doses as a child grows up.

Readily obtained at any drug-store, the genuine easily identified by the Chas. H. Fletcher signature and the name Castoria on the wrapper like this:

CASTORIA

A Clear Complexion Makes Any Woman Attractive
ELECTROLYSIS
The Only Method Doctors Recommend to Forever Remove
HAIR on the FACE

Hair roots forever destroyed. Regrowth impossible. Skin left smooth and entirely free from blemish.
Work done by facial experts
ELLA LOUISE KELLER
Established 19 Years
55 E. Washington St. Central 6488
Offices in New York and Minneapolis

AMUSEMENTS.

BERTHA OTT ANNOUNCES
ORCHESTRA HALL TOMORROW at 8:15
THE GREAT NEGRO SINGER
PAUL ROBESON
ORCHESTRA HALL This SUNDAY at 3:30
ONLY APPEARANCE
RACHMANINOFF
CIVIC OPERA HOUSE
This Sunday, Feb. 1 at 3:30
LAST APPEARANCE THIS SEASON
TENOR **GIGLI**
Metropolitan Opera, N. Y.
THE PLAYHOUSE This Sunday, Feb. 1 at 3:00
PROGRAM OF NEW DANCES
RUTH PAGE
Assisted by JACQUES CARTIER
CIVIC THEATRE This Sunday, Feb. 1 at 3:30
SONG RECITAL
FRANCES COWIN
ORCHESTRA HALL Wedn'day, Feb. 4 at 8:30
Return Engagement *Last Appearance*
MARY WIGMAN
GERMANY'S GREATEST DANCER
NEW PROGRAM
ORCHESTRA HALL
SUNDAY, FEB. 8 at 3:30
ONLY APPEARANCE
GALLI-CURCI
Mail Orders Now.

ERLANGER *LAST 4 TIMES* LAST MAT. SAT.
Greatest of Detective Thrillers
SUBWAY EXPRESS
MATINEES $1.00 TO $2.00
NIGHTS (Except Saturday) $1-$3
BEG. MON. FEB. 2—SEATS NOW
ARCH SELWYN *Presents*
VILMA BANKY and ROD LA ROCQUE
IN PERSON—*IN THE NEW COMEDY*
"CHERRIES ARE RIPE"
POSITIVELY NO CUT RATES

ILLINOIS TONITE—8:15 Mats. Wed. & Sat., 2:15
ENGAGEMENT CONTINUED
Seats Now on Sale to Feb. 14
THE BIG SHOW
FRED STONE
DOROTHY
PAULA

GARRICK (*12TH WEEK*) POP. MAT. SATURDAY
WM. **HODGE**
IN HIS GAY COMEDY-DRAMA
"THE OLD RASCAL"

HARRIS NIGHTS 8:30 MATS. WED. & SAT., 2:30
Dramatic League's 5th BIG ETHEL
BARRYMORE
in Her Most Unusual Role
SCARLET SISTER MARY

SELWYN: Mat. Today, $1-$2
The Dramatic League Offers
The MAN in POSSESSION
Notable New York-London Comedy with
ISABEL JEANS LESLIE BANKS

Chicago Symphony Orchestra
PROGRAM LECTURE By MASON
Dean of Music, Columbia University
under the auspices of
THE JUNIOR LEAGUE OF CHICAGO
Friday, Jan. 30 11 A.M. Price $1.50
FINE ARTS BUILDING, ROOM 629

KEDZIE-PLAYERS MADISON at KEDZIE
"GIRL-WITHOUT-A-CHANCE"
MATINEES THURS. AND SAT. KED. 1134

AMUSEMENTS.

AUTO SHOW
COLISEUM
EVERY DAY
10 A. M.—10:30 P. M.

THE EDGEWATER BEACH HOTEL
ANNOUNCES
THE EIGHTH ANNUAL
MOTOR SALON
TO BE HELD IN THE
TASSAGIO and SOUTH ROOM
January 24 to February 1, 1931
This attractive display will include models of various standard makes of automobiles, and is sponsored by Motor Dealers of Uptown Chicago and Edgewater Beach Hotel.

ADELPHI STARTING SUNDAY
Famous Stage and Screen Stars
EUGENE O'Brien EDNA Hibbard
IN THE LOVE COMEDY
"SOUR GRAPES"
WHEN WOMEN LOVE—AND HOW!
EVERY EVE. at 8:30 MATS. WED. & SAT. Seats Now

MAJESTIC LAST MATINEE SATURDAY
LAST 4 TIMES
Lysistrata

GRAND OPERA HOUSE MAT. SATURDAY ONLY
New Revue, Original N. Y. Cast & Production, Cr. of 100 Including
Earl Carroll Will Mahoney Personal Pre-Broadway Sketch Book
By EDDIE CANTOR
50 of the Most Beautiful Girls in the World

Great NORTHERN POP. MAT. SATURDAY
THE GLORIOUS MUSICAL ROMANCE
Three Little Girls
Natalie Hall—Chas. Hedley—Nancy McCord

BLACKSTONE TONIGHT—8:30 *LAST 2 WEEKS*
POP. MATINEES WED. & SAT. 75c to $2
MRS. *In Her Brilliant Comedy Success*
FISKE LADIES of the JURY

PLAYHOUSE Nites $1-$3.50 (Exc. Sat. $3.50) Mats. Wed. & Sat. $1-$2.50
JONESY
A Great Show with a Perfect Cast

GOODMAN NIGHTS EXC. MONDAY MATINEE FRIDAY
SPECIAL MATINEE TODAY
"REBOUND"
SEATS $2.00, $1.50, $1
Children's Mat. Sat.—*MASTER SKYLARK*

RIALTO State at Van Buren Cont. from 8:30 A.M.
BURLESQUE

EDUCATIONAL

EVE... HIGH...
High Sch...
Day and Evening Cla...
Diploma in 3 to 4...
Fully Accredi...
Credits accepted w... examination by all ... West Universities a... Examining Boards.
Students' Gui...
with suggested cours... required and coll... trance requiremen... upon request. Ple... whether interested ... or Evening Classes.
Evening Classes Start Fe...
Day Classes Start Feb...
Planning A Ca...
You can be greatly h... determining your life's ... by analyzing yourself ... to standard measurem... by leading colleges and ... ities. Send for 32-pag... "Planning A Career."
CENT...
19 Sout...

LANGUAGE...
French, Spanish, German, Italian, ... ese. The only language school ... vorites, real linguists, able to ... write, speak and understand the ... language. Conversational instructi... home, native teachers, in scho... rooms, private or class, days or eve... Free tests to suit your convenie... Trial Lesson. Free French C... Union Circle Wednesdays, 4 to 5
BERLITZ SCHO...
Auditorium, 64 E. Congress, Har...

RELIEF WORKER... TO CLOSE DRIV... ON FEBRUARY ...

Start Final Campaign ... Reach Quota.

The campaign of Gov. Emmer... commission on unemployment an... fief for the $5,000,000 set as the ... sum amount needed to carry Chic... destitute through the winter wi... concluded Feb. 1, regardless of w... or the goal is reached, Philip ... Clarke, chairman of the fund ra... committee, announced last night.

The decision to conclude the ... paign with a final two weeks' w... wind effort was made at a me... of committee heads at the U... League club. Because of "the ... difference" volunteer workers ... met during the last month plan... abandon the campaign were co... ered. The final effort was decide... when members of the committee... pursing funds to destitute families ... of the rapidly increasing needs.

Result "Up to Chicago."

"If Chicago is of a mind to m... 're up to the emergency that ... fronts it with increasing serious... and alarm," Mr. Clarke said, "it ... finish the job within a fortnigh... not at all. It is plainly up to Chi... to regain its reputation of openh... edness. Most of the other indus... centers have already passed their ... quota."

Total collections now stand ... $4,079,450, leaving a deficit of $92... to be erased before the minimum q... is reached. To do this Mr. Cl... said daily contributions must be gi... ly increased over those of the ... month.

Shows Need of Funds.

Despite the falling off in donati... the need for relief is constantly ... creasing, the officials declared. As ... illustration of the unusual aspects ... lief demands have taken this wi... Mr. Clarke pointed out Morgan P... "Destitution is abroad in the ... neighborhoods," he said. "There ... a regular charity organization w... is miles of Morgan Park. There ... never been need for one. Yester... ve were providing for 240 Mor... Park families with the bare nece... ties of life through funds collected ... the commission."

PURDUE GIVEN 160 ACRE TRACT FOR AN AIRPOR...

La Fayette, Ind., Jan. 28.—(... cial)—Purdue university was the ... cipient today of a gift of 160 acre... land adjacent to the campus fo... university airport, the donor b... David E. Ross, retired manufactu... who is president of the Purdue b... of trustees. The tract is level ... clear of trees and has already b... approved by the U. S. department ... commerce as a landing field and ... perimental station for aeronautical ... search.

Mr. Ross has previously given ... university two large farms and ... so-donor with George Ade of the R... Ade stadium.

Purdue is one of the six univ... ties in the country chosen by ... federal government for aeronaut... research in testing of airplane mo... and work with wind tunnels. M... of this work will be transferred ... the new field and students in aero... nical engineering will have pract... work there in their courses.

Capt. G. W. Haskins is at the h... of the aviation course at Purdue.

RELIEF WORKERS TO CLOSE DRIVE ON FEBRUARY 11

Start Final Campaign to Reach Quota.

The campaign of Gov. Emmerson's commission on unemployment and relief for the $5,000,000 set as the minimum amount needed to carry Chicago's destitute through the winter will be concluded Feb. 1, regardless of whether the goal is reached, Philip R. Clarke, chairman of the fund raising committee, announced last night.

The decision to conclude the campaign with a final two weeks' whirlwind effort was made at a meeting of committee heads at the Union League club. Because of "the indifference" volunteer workers have met during the last month plans to broaden the campaign were considered. The final effort was decided on after members of the committee discussed funds to destitute families told of the rapidly increasing needs.

Result "Up to Chicago."

"If Chicago is of a mind to measure up to the emergency that confronts it with increasing seriousness and alarm," Mr. Clarke said, "it can finish the job within a fortnight or not at all. It is plainly up to Chicago to retain its reputation of openheartedness. Most of the other industrial centers have already passed their own goals."

Total collections now stand at $4,070,450, leaving a deficit of $929,550 to be erased before the minimum quota is reached. To do this Mr. Clarke said daily contributions must be greatly increased over those of the last month.

Shows Need of Funds.

Despite the falling off in donations, the need for relief is constantly increasing, the officials declared. As an illustration of the unusual aspects relief demands have taken this winter Mr. Clarke pointed out Morgan Park. "Institution is abroad in the best neighborhoods," he said. "There isn't a regular charity organization within miles of Morgan Park. There has never been need for one. Yesterday we were providing for 240 Morgan Park families with the bare necessities of life through funds collected by the commission."

PURDUE GIVEN 160 ACRE TRACT FOR AN AIRPORT

La Fayette, Ind., Jan. 28.—[Special.]—Purdue university was the recipient today of a gift of 160 acres of land adjacent to the campus for a university airport, the donor being David E. Ross, retired manufacturer, who is president of the Purdue board of trustees. The tract is level and free of trees and has already been approved by the U. S. department of commerce as a landing field and experimental station for aeronautical research.

Mr. Ross has previously given the university two large farms and was associated with George Ade of the Rossford stadium.

Purdue is one of the six universities in the country chosen by the federal government for aeronautical research in testing of airplane motors and work with wind tunnels. Much of this work will be transferred to the new field and students in aeronautical engineering will have practical work there in their courses.

Capt. G. W. Haskins is at the head of the aviation course at Purdue.

GOOD FELLOWS!

If you alone or you and your associates wish to help a hungry family through the winter, fill out the blanks below and mail to "The Good Fellow," The Tribune, Chicago:

Your Name.....

Your Address.....

In what locality, city and state, Chicago or suburb:

.....

If you wish to donate monthly, please state amount:

.....

WHITE COLLAR WORKERS ASK SALLY FOR JOBS

Urges an Increase in Offers to Help.

A letter sent by Mrs. L. G., wife of a man who has had 14 years' experience in banking and department store jobs, was one of a number from members of the "white collar" class, now jobless, received yesterday by Sally Joy Brown of THE TRIBUNE. Sally referred them to the Illinois Free Employment Service, 116 North Dearborn street, where offers of work she receives are sent. There has been a falling off in the number of jobs offered recently, Sally stated, in the face of rising needs.

"I wonder if you can find a job for my husband," Mrs. L. G. wrote. "He has been out of work for the last ten months. We are staying with my folks, but they can't help us any longer, and we have a 5 months' old baby girl.

"Until his firm went bankrupt he was making a fine salary as head bookkeeper. We had a little money saved, but it is gone. We don't want charity, only a new start, and we'll pull through."

Asks Job as Seamstress.

A woman 28 years old, left alone with a little boy to support, said she would like a job finishing high class dresses or as a seamstress doing any kind of sewing.

Mr. H. I., who describes himself as "35 years old, college graduate, married, and with one son, wrote:

"We are perhaps not as bad off as many we read about as we do have a roof over our head as I am agent for a real estate firm which acts as receiver for the building we reside in, and get our apartment free. But I just must find some employment to be able to eat."

His wife is ill, and he has sent their son to his parents in Wisconsin, he said, as he could not support him. Mr. H. I. has had 10 years' experience in accounting, credits, and collections as well as general office work.

Job Offers Received.

Among the jobs offered through Sally Joy Brown by TRIBUNE readers yesterday was one for a carpenter. H. S., in the 1100 block on North Kedzie avenue, wanted a man to build a garage.

A permanent $25 a week job for a woman stenographer was offered by J. W., in the 5900 block on South State street. The B. Brothers, Inc., a paper company in the loop, offered $7 a day to a sign writer, a temporary job.

The L. M. company in the 8600 block on South Cicero avenue asked for a blacksmith. E. B., in the 4700 block on North Laramie avenue, wanted a man to wash walls. R. H., in the 1300 block on East 48th street, provided a job for a Negro woman as a laundress, to come twice a week at $4.15 a day.

ADVERTISING WILL BUILD UP FORTUNES, SAYS CYRUS CURTIS

Miami Beach, Fla., Jan. 28.—(AP)—Cyrus H. K. Curtis, president of the Curtis Publishing company, Philadelphia, last night told the committee of 100 social organizations here that advertising will make fortunes.

The policy of some advertisers to save expenses by cutting down on their advertising is "foolish," he said, adding, "Everything that is done is built on advertising and intelligent advertising will make your fortunes."

He said his company spent $1,000,000 last year in advertising and plans to spend $2,000,000 this year.

"In a period of depression," he said, "we must run as fast as we can to stay where we are."

Mr. Curtis spoke at the home of Gar Wood, speed boat enthusiast.

Charles F. Kettering, president and general manager of the General Motors Research corporation, said, "We must keep ideas in advance of mechanical capacities."

Harvey Firestone, tire magnate, said the nation must adjust itself to new conditions and be given greater values.

JAPAN WAR CHIEF REFUSES TO CUT ARMY STRENGTH

[Chicago Tribune Press Service.]

TOKIO, Jan. 28.—Widespread reforms in Japan's standing army will be started within a few months, but this will not make possible a slash in the budgetary estimates of 1932, Minister of War Issei Ugaki, who recently reassumed his post after an illness of several months, announced.

A storm of disapproval has already been directed at this announcement by the vernacular press as well as by the main opposition parties, who charge that the war minister is pledged to reform the army and thus bring about a reduction of military expenditure.

Gen. Ugaki, on the other hand, denies having promised to make possible a slashing of the budgetary estimates. Cutting expenditures and thus weakening the army, he declared, is not the chief aim of the war ministry. What the department strives at is perfecting the army system through economy and improvement, he explained. The army, he predicted, will be much stronger than it is at present when the reforms are completed.

Norwegian Ship Believed Lost in Storm; 21 Aboard

[Chicago Tribune Press Service.]

REYKJAVIK, Iceland, Jan. 28.—The Norwegian steamer Ulv, which is eight days overdue here, is believed lost with all hands in a hurricane in the North sea. The ship carried a crew of 17 and 4 passengers.

GOOD FELLOWS NOW TOTAL 1,517; MORE NEEDED

More new Good Fellows mean more dollars in THE TRIBUNE Good Fellow fund. And more money in the Good Fellow fund means the provision of the necessities of life for families who have been hit by unemployment.

Yesterday the roll of Good Fellows reached 1,517 and the total subscribed to the fund since it was started last October stood at $82,803. Although fifteen families have been made self-supporting recently, the loyalty of Good Fellows has made possible the transfer of funds meant for those families to other needy families on the waiting list. In some instances Good Fellows have been unable to make good the entire amount of their original pledge, but they are making every effort to give as much as possible. The following letter expresses the spirit of those Good Fellows:

"Enclosed please find a check for $6 covering our pledge for the week ending Jan. 24," wrote one Good Fellow club. "As stated last time we sent in our check we regret we had to cut down our pledge on account of one member having to leave the company. We know you are still greatly in need of every dollar and we will endeavor to send in this amount every two weeks as long as we can."

Customs Court in Session Here; 400 Cases to Hear

Judge David H. Kincheloe of the United States customs court began hearing the first of some 400 cases involving disputes between the government and importers over duties at the federal building yesterday.

Choose, Mother,

CHOOSE!

There's no sense in being a "Calamity Jane." But it's just as silly to be unprepared for emergencies that may come any time. For example, Acute Indigestion. A serious matter, even though it may not strike frequently. But when it comes you'll either thank your stars you read this and put a bottle of Bell-ans on the shelf. Or else——? Which do you choose?

BELL-ANS FOR INDIGESTION

THE SIGN OF THE Z

Copyright 1931

EDUCATIONAL EDUCATIONAL EDUCATIONAL EDUCATIONAL

EVENING COURSES
at the Downtown University

Plan now to select one or more evening courses at Northwestern University School of Commerce starting February 4th, 1931. All classes meet once a week for sixteen weeks and credits apply toward University degrees or diplomas.

Advertising

Besides the regular courses in Principles of Advertising, Advertising Campaigns and Copy Writing courses are available in:

Layout Construction — Direct Mail Advertising
Advanced Copy Writing — Typography

Public Utilities

Courses offered in this field during the spring term include:

Air Transport — Public Utilities Regulation
Inter-state Commerce Law — Public Utilities Management
Public Service Industries — Railroad Rates
Public Utilities Finance — Public Utility Accounting

Finance

Private Finance—a new course dealing with funds and their uses from the standpoint of the investor and the layman. Other courses are:

Money and Banking — Methods of Forecasting
Credits — Security Markets
Corporation Finance — Investments

Marketing

Two new courses appear during the spring term—

Department Store Administration — Psychology of Sales Organization

Other available courses are:

Marketing I and II — Salesmanship I and II
Purchasing Administration — Sales Analysis
Merchandising

Life Insurance

Course in Life Insurance Principles and Practice Friday evenings at six o'clock. This is an advanced course in Insurance designed for men already in Insurance work as well as those planning to enter the Insurance field.

Journalism

The Medill School of Journalism offers expert instruction in:

Social Backgrounds — News Makeup
Contemporary Drama — Problems of Publicity
Short Story Writing — Community Newspapers
Contemporary Thought — Reporting I and II

Real Estate

Building Management and Real Estate Problems are two advanced courses available during spring term in addition to:

Real Estate Fundamentals — Real Estate Practice
Real Estate Valuation

Economics

The Department of Economics adds a new course in Unemployment to its list of standard courses including:

Problems in Taxation — Economics I, II
Marshallian Economics — Economics IV, VI

Organization

Incentive Wage Payment Methods is a new course offered in this field. Sections also are forming in:

Organization I and II — Planning and Production Control
Business Policy — Office Management
Business Concepts I and II — Factory Management

Evening courses offered also in these fields

In addition to the courses listed above, the School of Commerce offers during spring term courses in the following fields:

Accounting — Psychology — Speech
Law — Business English — Foreign Trade

Registration Opens January 24th. Write to Educational Advisor in care of School or telephone Superior 4500 for bulletin of courses.

NORTHWESTERN UNIVERSITY
School of Commerce and *Medill School of Journalism*
McKinlock Campus, Lake Shore Drive & Chicago Avenue, Chicago

EDUCATIONAL EDUCATIONAL EDUCATIONAL EDUCATIONAL

EVENING COLLEGE and HIGH SCHOOL COURSES

High School
Day and Evening Classes
Diploma in 3 to 4 years

Fully Accredited
Credits accepted without examination by all Middle West Universities and State Examining Boards.

Students' Guide
with suggested courses, time required and college entrance requirements sent upon request. Please state whether interested in Day or Evening Classes.

Evening Classes Start February 2
Day Classes Start February 9

Planning A Career
You can be greatly helped in determining your life's vocation by analyzing yourself according to standard measurements used by leading colleges and universities. Send for 32-page booklet "Planning A Career."

College of Arts and Sciences
Liberal Arts — Pre-Medical — Pre-Dental — Pre-Legal
Pre-Commerce — Two-Year Engineering

Evening Classes
Two and three years of regular college course available.

Fully Accredited
by all Middle West Universities and State Examining Boards.

66 courses in the following departments:

Accounting — French — Political Science
Acting and Directing — German — Psychology
Chemistry — History — Public Speaking
Economics — Mathematics — Survey of Sciences
Engineering Drawing — Mechanics — Sociology
English Composition and Literature — Philosophy — Surveying
Physics — Zoology

Catalog Upon Request
giving full description of courses and educational requirements of the professions.

Semester Starts February 9

College of Commerce
Convenient Evening Hours
Individual Courses
2- and 4-Year Programs

Classes meet one or two evenings a week for 17 weeks. All courses count toward two-year certificate, A. B. A. title or B. B. A. degree.

43 Practical Courses Including

Accounting — Market Analysis
C. P. A. Review — Layouts and Typography
Business Cycles — Business Psychology
Business Economics — Salesmanship
Business English — Real Estate Advertising
Business Letters — Real Estate Law and Conveyancing
Public Speaking — Real Estate Appraisals
Financial Statement Analysis — Property Management
Business Finance and Investment — Show Card Writing
Business Law
Advertising
Selling by Mail
Advertising Procedure
Advertising Campaigns

Semester Starts February 3

Handbook of Business Education
and folders upon request. Describes courses offered, faculty, personnel service, student activities and co-operation between the College of Commerce and leading business associations.

YMCA ATHLETIC PRIVILEGES INCLUDED
for all students from February 1 to June 30
All students of Central YMCA Schools are entitled, *without extra cost*, to use of the gymnasium, swimming pool and showers, to physical examination and other physical privileges during the semester.

REGISTER THIS WEEK

Office open 9:00 a. m. to 9:00 p. m. and Saturday afternoons

CENTRAL YMCA SCHOOLS
19 South La Salle Street • Office 7th Floor • Telephone CENtral 6787

Evening Courses in Liberal Arts and Education

Northwestern University offers evening courses in Liberal Arts and Education in the Ward Memorial Building on McKinlock Campus. Registration January 24 to 31.

The Liberal Arts courses include:

American Literature — Foreign languages—French, Italian, Spanish, German — Political Science
The English Novel — History — Psychology
Shakespeare — Mathematics — Sociology
Modern English Drama — Philosophy — Anthropology
Geology — Zoology

Evening Courses in the School of Education

The School of Education offers courses during second semester designed to meet the needs of administrators, supervisors, teachers in service, and advanced work for graduate students. The courses are:

Methods of Teaching in High School — The Junior-Senior High School Curriculum
Methods of Teaching in Elementary School — Improvement of Instruction in Arithmetic
Educational Supervision — Improvement of Instruction in Social Studies
Materials and Methods in Character Education — Guidance in Junior and Senior High Schools
Construction and Use of Tests and Measurements

Register in Room 832, Ward Memorial Building. For bulletin of courses, write to the Dean, College of Liberal Arts, or call Superior 4300

NORTHWESTERN UNIVERSITY
College of Liberal Arts and *School of Education*
Lake Shore Drive & Chicago Avenue

NU

Mid-Year Graduates
Get Ready NOW for a
PREFERRED POSITION

Train for SUCCESS at this school of recognized leadership with the gratifying assurance of a good position on graduation. Steady employment, wider opportunity, higher salary.

CLASSES START FEBRUARY 2ND

Enroll NOW in your choice of 16 practical business courses—Executive Secretarial, Business Administration for H. S. Grads and College Students. New Short Term Machine Course fits you for quick success. Includes choice of Typewriting, Stenotypy, Comptometry, Dictaphone, etc. Rise to SUCCESS with the upswing of business in 1931.

Day or Evening Classes
Visit, Write or Phone
Randolph 1575

Bryant & Stratton COLLEGE
18 S. Michigan Avenue — Chicago, Illinois

De Paul University
New Loop Skyscraper University Bldg.
College of
COMMERCE
Day and Evening Classes
Second Semester Begins
Feb. 2nd, 1931

Business Organization, Accounting, Business Law and Marketing, Banking and Finance, Investments, Public Finance, Economics, Political Science and Sociology.

For Bulletin T. C., call, write or phone Central 8194. Secretary, Room 1400, 64 E. Lake St., Chicago

PRE—DENTAL YEAR
Offered by
LOYOLA UNIVERSITY
College of Arts and Sciences

Beginning February 2, 1931 and Ending Sept. 25, 1931

This Course Given in the Dental Building the

Chicago College of Dental Surgery and the Downtown College

Enables high school graduates to enter the four-year dental course in October, 1931, with thirty-two semester hours of college credit. Courses in prescribed subjects are offered to meet the pre-dental college requirements.

For Details Address the Registrar
Chicago College of Dental Surgery
Dental Dept. of Loyola University
1747 West Harrison St., Chicago, Ill.

CHICAGO TECH
ENGINEERING—ELECTRICITY
ARCHITECTURE—DRAFTING

Intensely practical training, 2, 3 and 3-year courses. Diplomas and B. S. Degrees. 4 months' practical course in Drafting. Other short courses. Earn while learning. Expert instructors. Enter any time. Day and evening classes. No time wasted. Low tuition—easy terms. Athletics. Successful graduates everywhere. Write, call or phone Victory 8376 for free copy of 80-page "Blue Book."

CHICAGO TECHNICAL COLLEGE
Dept. 34—118 E. 26th Street, Chicago, Ill.

ARMOUR INSTITUTE OF TECHNOLOGY
CHICAGO, ILL.
Founded by Philip D. Armour, 1892
EVENING CLASSES
Second Semester Begins Monday, February 2. Special courses are offered in Electricity, Structural Steel Design, Heating and Ventilation, Drafting, Shop Work, Mathematics, Mechanics, and Architecture.
Bulletin sent on request
Armour Institute of Technology
3300 Federal St., Chicago

ST. GEORGE SCHOOL
FOR GIRLS
Parents' Problems Solved. A fully equipped home boarding school for your child. Nursery school thru high school. Day school with supervision until 6 P. M. if desired. Modern steel prised. Write or call. Mrs. Sorenson, 4545 Drexel Blvd., Chicago. Atlantic 2744.

LANGUAGES
Spanish, German, Italian, English, etc. The only language school that will teach you to read, write, speak and understand the foreign tongue. Conversational instruction by native teachers, in school or private or class, days or evenings, to suit your convenience. Free French Conversation Circle Wednesdays, 4 to 5 p. m.
BERLITZ SCHOOL
Auditorium, 56 E. Congress. Har. 0302

Night or day courses here train you for office positions of responsibility. Individual instruction and progress. FREE EMPLOYMENT SERVICE.
Stenography, Accounting, Secretarial, Comptometry, Dictaphone, etc. Begin any Monday.
MID-YEAR TERM OPENS FEB. 2
Call, Write or Phone for Bulletin.
METROPOLITAN BUSINESS COLLEGE
Lincoln Ave. at Roscoe — Randolph 2627
3004 W. 63d St. — Graceland 2227
11024 S. Michigan Ave. — Westworth 2227
6300 S. Ashland Ave. — Pullman 6594, Prospect 2803

Moser BUSINESS COLLEGE
"The Business College with a University Atmosphere"
Business executives prefer Moser graduates. Students may enter any Monday. Write or phone for interesting booklet—no obligation—we do not employ solicitors.
116 South Michigan Avenue, Chicago
12th Floor • Phone Randolph 4347
High School Graduates Only

La Salle Extension University
Home Study Business Training for Men and Women
22 E. Van Buren Street — Harrison 4200

ADVERTISING
Copy Writing • Layout • Analysis • Marketing
National, Local and Metropolitan Display; newspaper, magazine, direct mail, etc. Courses for merchants, manufacturers and agencies. Dept. T.A.
RAY SCHOOL, 116 S. MICH. AV., CHICAGO

THE COMPTOMETER SCHOOL
Day and Evening Classes
FELT & TARRANT MFG. CO.
1230 Merchandise Mart — Superior 9000

Subscribe for the Tribune

BUSINESS NEEDS STENOGRAPHERS
Train yourself to meet that need. Interesting positions—with a future—at attractive salaries are available. Learn Gregg Shorthand at The Gregg College. Begin any Monday—day or evening.
Get Our Free Book of Facts
High School graduates in day school. No restrictions evenings.
The Gregg College
Home of Gregg Shorthand
228 N. Wabash Ave., Chicago, Illinois
Telephone State 1881
No Solicitors Employed

De Paul University
Loop High School
Evening Classes
Fully Accredited
Second Semester opens Jan. 26th, 1931. Prepares for Law, Medicine, Dentistry, Liberal Arts, etc. For Bulletin T. L. H., call, write or phone Principal, 64 E. Lake St., Chicago. Phone Central 8194.

LEWIS INSTITUTE An Endowed College for Men and Women
Second Term day classes now starting. Evening classes Feb. 9. Address Dept. A, Madison St. and Damen Ave., Chicago.

JAZZ and Modern Music by Note in 20 lessons on Piano, Uke, Saxophone and all instruments.
AXEL CHRISTENSEN SCHOOL OF MUSIC
25 E. Jackson Blvd. (Kimball Hall). Har. 0870.

—AND NOW WHAT?

THERE is relief if not news in the fact that the year 1930 now is dead and gone.

Except for the business lessons it may have taught you, why look backwards?

Set your mind on the real job *ahead* of you, the new job fat with promise and necessity, 1931.

It won't be the easiest year you ever tackled, but the Profit-and-Loss figures next January will prove that *with adequate courage and energy* you can make it stand and deliver.

BE SURE of this: *somebody* is going to sell the 120,000,000 people in America in 1931 the things they *eat, use, wear* and *enjoy.*

Somebody is going to tempt into useful circulation a real part of the $28,000,000,000.00 now in the savings banks.

Somebody is going to ride the business-upcurve sure to spring from these past months of manufacturing shortages, accumulating savings, shrinking installment paper.

You can be *one* of the somebodies, yes—but *it'll take good goods, good selling, good advertising to enjoy the privilege!*

THE SATURDAY EVENING POST stands ready in 1931 to help the business that is ready to help itself.

It submits its ability to do this because its influence with its matchless and steadily growing public has never been more valid than today.

It offers the legitimate advertiser *now when needed* a success-paved avenue to the minds and pocketbooks of the foremost families of America—that hub *three-million-strong* which turns the taste, thinking, *buying* of the nation.

It can do a great job for you just as it does a great job for itself, by doing the greatest job for its readers of any magazine in the world!

THE SATURDAY EVENING POST

"AN AMERICAN INSTITUTION"

THE CURTIS PUBLISHING COMPANY

INDEPENDENCE SQUARE, PHILADELPHIA

SECTION TW
SPORTS
MARKET
WANT AD

COLL

CHICAGOANS
CLASH TONIG
FOR CUE TIT

Thurnblad and H
Seek World Crow

Cue Standing

	W.	L.	HR.	Totals
Thurnblad	5	1	7	299
Hall	5	1	8	297
Layton	5	2	8	328
Reiselt	4	3	8	306
Denton	3	4	11	311
Scoville	3	4	6	277
Jordan	1	6	7	270
Jacobs	1	6	6	327

SCHEDULE.

Tonight—Hall vs. Thurnblad [title m
Tomorrow—Playoff for second place,

BY FRENCH LANE.

Two Chicagoans, Art Thur
and Allen Hall, will start pl
three cushion billiards at the
gress Recreation rooms at 8:15 o
tonight and the first who scor
points will be the new champi
the world.

Last night Hall, who on Tu
knocked the crown off the bro
Johnny Layton, ruled as the fa
and the odds were 4 to 5. You
get 6 and 7 to 5 if you wanted to
Thurnblad.

These finalists are boys so f
three cushion billiards are conce
Each is about 30 years old, and
cushion billiard players do not
become masters of their professi
that age. Yet as they played
way through to the champio
match of the tournament, they
the measure of one after anoth
their older rivals.

And it became certain they
meet in the title fight when Hal
throned Layton.

Hall Is Layton's Protégé.

It was a dozen years ago when
ton, already ranked with the
three cushion players in the
heard of a young man in St. L
then only some 17 or 18 years old,
was showing the fabulous ability in
ing three cushion shots.

Layton was then the manager
St. Louis billiard academy. He
for the youngster to become his
tics partner. For several years
practiced together almost daily.
ing that time Layton became
world's champion. As he mastered
difficult shot after another, he ta
them to the boy who put in so m
hours practicing with him.

Layton's youthful practice pa
was Allen Hall. When they m
what most billiard experts regard
the most important match of th
day skirmish for the title, the
three cushion master fell before
spectacular shots at the ivory
his former pupil was making.

While Thurnblad and Hall aw
their first chance at a champion
two games to determine who are
best also rans in the tournament
played yesterday.

Layton Whips Reiselt.

With his championship gone
nothing better than second plac
alm at, Layton last night played
best billiards of the tournament,
took him only 32 innings to d
Otto Reiselt of Philadelphia, 50 t
The loss of his title 24 hours
did not "break" the old cham
from Missouri. Instead, it seem
inspire him. Even a run of fou
Reiselt as the game opened
Layton glaring across the tab
Reiselt rather than slumping
into his chair. Reiselt built up
of 8 to 4, but then the old cha
got busy. At the end of the
inning Layton had pushed on
and was enjoying a 20 to 10 lea
the 25th inning he had R
crushed, 47 to 22. The rest of
easy for him.

Layton to Play for Second.

As a result of his victory L
will play the loser of tonight's
pionship match for second mone
seemed rather strange to see L
and Reiselt fighting for what
in the tournament. Last year
Layton and Reiselt who played
championship game. The sco
their match follows:

REISELT— 4 1 2 1 0 0 0 0
1 0 0 0 1 0 3 0 1 5 0 0
0 2 3 0 1 1—32.

LAYTON— 2 1 3 0 2 4 1 1 1
3 1 0 1 0 0 0 4 2 0 2 0
0 1 0 0 1 1—30.

Denton Sets High Run Ma

When Tiff Denton of Kansa
beat Dave Jacobs of St. Lo
established the high run mark
tournament when he clipped off
perfect shots. His run of ele
the 20th inning, which wins
cash prize of several hundred
followed a cluster of eight wh
scored in the 19th, giving him
liards in two innings.

Despite these two runs Dent
all he could do to beat Jacobs
44 in 49 innings. The victo
Denton into a tie for fifth pla
Frank Scoville of Buffalo. Th

JACOBS— 2 1 1 0 4 0 1 4
1 1 1 0 0 0 0 3 0 1 0 0
0 1 0 0 0 0 0 0 1 1 0 0 0
1 0 1 1 0 0 1—44.

DENTON— 0 0 0 1 0 0 2 0
0 1 0 0 1 1 1 8 11 0 0 0
1 3 0 0 0 0 3 0 0 2 0 1
3 1 0 0 0 0 2 1—30.

Reds Pick Chick Fras
to Manage Peoria

Cincinnati, O., Jan. 2
Charles [Chick] Fraser, sco
coach of the Pittsburgh Pir
14 years, was named today by
Weil, president of the Cincinn
as manager of the Peoria Th
league team.

SECTION TWO
SPORTS
MARKETS
WANT ADS

Chicago Daily Tribune

THE WORLD'S GREATEST NEWSPAPER

The Tribune Telephone Number Is
Superior 0100
Now is a good time to save by purchasing through Tribune Want Ads.

THURSDAY, JANUARY 29, 1931.

* * * 19

COLLEGE, PREP SPORTS RULERS UNDER FIRE

CHICAGOANS TO CLASH TONIGHT FOR CUE TITLE

Thurnblad and Hall Seek World Crown.

Cue Standing

	W.	L.	HR.	Totals.	Pct.
Thurnblad	5	1	7	299	.833
Hall	5	1	8	297	.833
Layton	5	2	8	328	.714
Reiselt	4	3	8	306	.571
Denton	3	4	11	311	.429
Carella	3	4	6	277	.429
Jacobs	1	6	7	279	.143
Fronton	1	6	6	227	.143

SCHEDULE.

Tonight—Hall vs. Thurnblad [title match].
Tomorrow—Playoff for second place.

BY FRENCH LANE.

Two Chicagoans, Art Thurnblad and Allen Hall, will start playing three cushion billiards at the Congress Recreation rooms at 8:15 o'clock tonight and the first who scores 50 points will be the new champion of the world.

Last night Hall, who on Tuesday knocked the crown off the brow of Johnny Layton, ruled as the favorite and the odds were 4 to 5. You could get 4 and 7 to 5 if you wanted to back Thurnblad.

These finalists are boys so far as three cushion billiards are concerned. Each is about 30 years old, and three cushion billiard players do not often become masters of their profession at that age. Yet as they played their way through to the championship match of the tournament, they took the measure of one after another of their older rivals.

And it became certain they would meet in the title fight when Hall defeated Layton.

Hall Is Layton's Protégé.

It was a dozen years ago when Layton, already ranked with the best three cushion players in the world, heard of a young man in St. Louis, then only some 17 or 18 years old, who was showing a dubious ability in making three cushion shots.

Layton was then the manager of a St. Louis billiard academy. He sent for the youngster to become his practice partner. For several years they practiced together almost daily. During that time Layton became the world's champion. As he mastered one difficult shot after another, he taught them to the boy who put in so many hours practicing with him.

Layton's youthful practice partner was Allen Hall. When they met in what most billiard experts regarded as the most important match of the 11 day skirmish for the title, the old three cushion master fell before the spectacular shots at the ivory balls his former pupil was making.

While Thurnblad and Hall awaited their first chance at a championship, two games to determine who are the next also rans in the tournament were played yesterday.

Layton Whips Reiselt.

With his championship gone and nothing better than second place to shoot at, Layton last night played his best billiards of the tournament. It took him only 32 innings to defeat Otto Reiselt of Philadelphia, 50 to 32.

The loss of his title 24 hours earlier did not "break" the old champion from Missouri. Instead, it seemed to inspire him. Even a run of four by Reiselt as the game opened found Layton glaring across the table at Reiselt rather than slumping back into his chair. Reiselt built up a lead of 4 to 4, but then the old champion got busy. At the end of the tenth inning Layton had pushed on ahead and was enjoying a 20 to 10 lead. In the 28th inning he had Reiselt routed, 47 to 22. The rest of it was easy for him.

Layton to Play for Second.

As a result of his victory Layton will play the loser of tonight's championship match for second money. It seemed rather strange to see Layton and Reiselt fighting for what is left in the tournament. Last year it was Layton and Reiselt who played in the championship game. The score of their match follows:

REISELT—	4	1	2	1	0	0	0	0	0	3					
	1	0	0	0	1	0	3	0	1	5	0	0	0	0	0
	1	1	3	0	1	1—32.									
LAYTON—	2	1	3	0	3	4	1	1	1	1	4	1			
	4	4	0	1	0	0	0	4	2	0	2	6	2	4	0
	3	1	0	0	1	1—50.									

Denton Sets High Run Mark.

When Tiff Denton of Kansas City met Dave Jacobs of St. Louis he established the high run mark of the tournament when he clipped off eleven perfect shots. His run of eleven in the 26th inning, which wins him a cash prize of several hundred dollars, followed a cluster of eight which he scored in the 19th, giving him 19 billiards in two innings.

Despite these two runs Denton had all he could do to beat Jacobs, 50 to 43 in 49 innings. The victory put Denton into a tie for fifth place with Frank Scoville of Buffalo. The score:

JACOBS—	2	1	1	0	4	0	1	4	0	0	2				
	1	1	1	0	0	0	2	0	1	0	0	5	0	0	
	1	0	0	0	0	0	1	1	0	0	0	0	1	3	
	1	4	1	0	0	1—44.									
DENTON—	0	0	0	1	0	0	2	0	0	1	1				
	1	0	0	1	1	1	8	1	1	0	0	0	0	1	0
	1	3	0	0	0	0	2	0	0	2	0	1	3	1	0
	1	1	0	0	0	0	2	1—50.							

Reds Pick Chick Fraser to Manage Peoria Team

Cincinnati, O., Jan. 28.—(AP)—Charles (Chick) Fraser, scout and coach of the Pittsburgh Pirates for 10 years, was named today by Sidney Weil, president of the Cincinnati Reds, as manager of the Peoria Three Eye league team.

THE GUMPS—AU REVOIR

WELL - WHAT'S THE PROGRAM FOR TO DAY - MIN - WHAT'S ON YOUR MIND?
OH - I HAVE A FEW LITTLE THINGS TO DO - SOME SHOPPING - I'VE GOT TO GET THOSE DRAPES - AND THEN THERE'S THE CURTAINS - BED SHEETS - AND QUITE A FEW THINGS I NEED FOR THE KITCHEN - AND I ALSO WANT A NEW DRESS AND A PAIR OF SHOES - I'LL NEED SOME MONEY -
AND ABOUT HOW MUCH?
OH - LET ME SEE - THE DRAPES AND CURTAINS WILL NOT BE MORE THAN $100.00 - THINGS FOR THE KITCHEN - I IMAGINE ABOUT $20.00 - THEN MY DRESS AND SHOES - OH - YOU MIGHT WRITE OUT A CHECK FOR ABOUT $200.00 -
WHEN I CALLED ON YOU BEFORE WE WERE MARRIED - YOU USED TO SAY TO ME - AS I WAS LEAVING - IN THE SOFTEST - SWEETEST - LITTLE VOICE - BYE - BYE - AND NOW AS I LEAVE THE HOUSE - YOU STILL SAY IT - BUT IT'S SPELLED DIFFERENTLY - BUY - BUY - BUY -
SIDNEY SMITH
Reg. U. S. Pat. Off.: Copyright, 1931, by The Chicago Tribune.

HOWARD TRAINS TEAM OF 30 FOR GOLDEN GLOVES

And Arcade Boss Knows Boxers from A to Z.

BY WILFRID SMITH.

Howard Carr, proprietor of the Arcade gymnasium, 325 West Madison street, is an enthusiastic supporter of THE TRIBUNE'S Golden Gloves tournament. While Carr, more familiarly known to boxers as Kid Howard, earns a livelihood furnishing quarters and equipment for professional gentry of the ring, he's never forgotten the days when he started his career and his progress in the boxing business which led him to the middleweight championship of the world.

HARRY SHALL.

Mr. Carr is making no secret of his desire to win the team trophy in the 1931 Golden Gloves bouts. In this purpose he is seconded by Harry Shall, instructor and trainer of long experience. Shall now has a squad of 30 amateurs who daily train for the Golden Gloves tournament.

Shall Found Carnegie.

Last year Shall discovered and developed Ralph Carnegie at Benton Harbor, Mich. Under Shall's instruction Ralph fought his way to second place in the 147 pound division, earning a place on the Chicago team. More important still, Carnegie defeated his New York opponent in the intercity tournament at the Chicago Stadium.

Nick Fosco and Fred Casserio are well known amateur boxers training at the Arcade. Both have won honors in the Golden Gloves and Central A. A. U. tournaments.

The Lawndale gymnasium won the team trophy last year. While other gymnasiums are anxious to place enough boys in the finals to beat the Lawndale team, they also face serious competition from unattached fighters.

Sectional Entries Multiply.

Entries are steadily coming in for the three Chicago sectionals, and these and the out of town teams are greater obstacles than ever before. Fifteen cities coöperating with THE TRIBUNE report that interest is greater and the number of competitors, in many cases has doubled, insuring a high caliber of contestants in the Coliseum and Stadium bouts.

The first Chicago sectional tournament will be held Feb. 16 and 17 at the Ashland boulevard auditorium. Ashland avenue and Van Buren street. The West side, always a boxing stronghold, has produced some of the finest fighters now in the professional ring. Many of these first achieved fame in amateur ranks.

West Side Section Increased.

The west side section has been increased in size this year, following the course of the south branch of the Chicago river, instead of an arbitrary line on 22d street.

Entries for this section close Feb. 9. The bouts at the Fronton will be staged Feb. 19 and 20 with entries closing Feb. 12. The final Chicago sectional will be held at White City Feb. 23 and 24. Entries close Feb. 16.

No seats will be reserved for these bouts. Admission is 75 cents.

DAVENPORT BOUTS

Davenport, Ia., Jan. 28.—[Special.]—Two thousand fans tonight watched the Daily Times-CHICAGO TRIBUNE Golden Gloves tournament. The second round will be staged tonight. The results were as follows:

126 POUND DIVISION.

Joey Rozins, Kewanee, outpointed Marvin Martindale, Davenport [3].

Raleigh Wells, Davenport, won from Kid Bruno, Clinton, by default.

Wayne Forrest, Rock Island, outpointed Herman Atkins, Kewanee [4].

Joe Ponce, Davenport, won from Duke

Continued on page 21, column 1.]

ORDER NOW

You can obtain choice seats for the Golden Gloves Boxing tournament, the biggest amateur boxing show on earth, by mailing your order now. Applications should be addressed to the Ticket Manager, Golden Gloves Tournament, Chicago Tribune, Chicago, Ill.

Prices for the bouts at the Coliseum March 2, 3, 4 are $1, $1.50, and $2. Seats for the finals at Chicago Stadium sell for $1, $2 and $3.

Every order must be accompanied by a check.

Last year thousands were disappointed when they were unable to obtain tickets. Order now if you want to see the 1931 show.

Tickets will be on sale at The Tribune Public Service Office, 1 S. Dearborn St. starting Monday.

Getz Demands Title Fight Aid Chicago Needy

[Chicago Tribune Press Service.]

New York, Jan. 28.—George Getz, Chicago millionaire and member of the Illinois state athletic commission, predicted here today that the Max Schmeling-Will Stribling world's heavyweight title fight tentatively scheduled for Soldiers' field, Chicago, in June, would draw a gate of $1,500,000 with a $25 seat price top.

Getz is content to let the New York milk fund management promote the fight, but takes the stand that charity should begin at home and indicated he and his fellow commissioners will expect the promoters, if the fight goes to Chicago, to turn over to the Chicago agency of the milk fund the amount derived for charity from the show. It is expected this phase of the matter in due course will be brought to bear on the New York boxing commission whose suspension of the champion has all but dropped the big fistic plum in Chicago's lap.

Getz Explains Stand.

Explaining why he is unalterably opposed to outside charities cutting in on any profits that may accrue from the fight if held in Chicago, Getz said:

"We haven't any bread lines, but we have our share of unemployed men and undernourished children in Chicago. Most of the money that would be paid to see the Schmeling-Stribling fight there would come out of the pockets of citizens of Chicago and down state Illinois. It would be just as foolhardy for our boxing commission to permit the New York milk fund to take the profits for such a venture as it would for anybody from Chicago to come to New York and expect to run a show for a Chicago benefit."

Getz further explained that there was a bill permitting fifteen round bouts pending in the Illinois legislature, and that he expected it to be passed within a month or so.

Won't Amend Foul Rule.

Asked if the Illinois commission intended to remodel its foul rule after the pattern of the no-foul rule in force in New York, Getz replied:

"O, no. I think that is too radical. We recognize a foul—one must if a foul is committed. Our penalties depend on circumstances. If a foul looks intentional, we are very severe."

Getz also declared he was firmly opposed to high prices in such times as these.

"It would be a great mistake to charge $40 or $50 for ringside seats," he said. "The people can't stand it."

Getz stated that his commission gladly would permit the Illinois subsidiary of the New York Garden to stage the title fight. He pointed out that it is a corporation in good standing, but that under the law it must have at least fifty three year resident members before a permit to stage the fight could be granted to it.

Getz, Schmeling Confer.

Schmeling conferred today with Getz, with his manager, Joe Jacobs, and with his amanuensis, Paul Gallico, who is slated to translate for the German a series of first person articles giving the champion's candid views of the leading challengers, Stribling, Carnera, and Sharkey. Of the trio, Max holds Sharkey the greatest and most dangerous to his reign as title holder.

SCHROEDER AND STACK DIVIDE A PAIR OF RACES

Eddie Wins Mile; Frank Takes 440 Yard Dash.

Team Standings

Norwegian American A. A.	140
Walton Arrow A. C.	100
Amphion A. C.	80
Chas. V. Barrett A. C.	60
Opal A. A.	50
Majestic S. C.	50
Rogers Park Beach playground	30
Franklin S. C.	30
Henry A. A.	20
South Chicago S. C.	20
CLASS A MEN.	
Eddie Schroeder, Walton Arrows	50
Frank Stack, Amphion A. C.	50
Al Kucera, Henry A. A.	20

Frank Stack of the Amphion Athletic club and Eddie Schroeder of the Walton Arrows, divided honors last night in the Harmony Athletic Club Derby at Garfield park. Stack won the 440 yard dash by 40 feet and Eddie Schroeder captured the mile by one yard. More than 15,000 fans, the largest evening attendance of the season, watched the races.

In the mile Schroeder followed his usual tactics of tagging Stack, and did so until the final turn. The race began with Elmer Young of the Henry A. A. leading. Young kept the lead for two laps and was succeeded by his teammate, Al Kucera, who stayed in front until the seventh lap, when Stack stepped to the fore and began a killing sprint with Schroeder in pursuit.

Schroeder came up on even terms on the back stretch of the final lap, but Stack withstood the challenge and went to the fore on the last turn into the stretch. Here Schroeder came from behind to win by a yard.

In the 440 yard dash Stack went to the front within half a lap and sprinted into a long lead with Art Conroy of the Barrett A. C. second, and Alfon James of the Opals third. Schroeder moved into second position when the latter two fell, but could never get close to the speedy Chicago ace. Summaries:

Class A 440 yards—Won by Frank Stack, Amphion A. C.; Eddie Schroeder, Walton Arrow A. C., second; Al Kucera, Henry A. A., third. Time, :42 2-5.

Class A one mile—Won by Eddie Schroeder, Walton Arrow A. C.; Frank Stack, Amphion A. C., second; Al Kucera, Henry A. A., third. Time, 3:15.

Class AA one mile—Won by John Serro, Barrett A. C.; Ed Stundl, Majestic S. C., second; John Balash, Opal A. A., third. Time, 3:42 3-5.

Class B one mile—Won by Steve Osto, Norwegian-American A. A.; Ed Irwin, Amphion A. C., second; Joseph Adams, Opal A. A., third. Time, 3:28.

Class C one mile—Won by Ed Lapinski, Franklin S. C.; Wallace Fee Jr., Norwegian-American A. A., second; Arnold Andreasen, Norwegian-American A. A., third. Time, 3:34.

Novice one mile—Won by Lawrence Foss, Opal A. A.; Harold Hahn, South Chicago S. C., second; G. Bohlin, Norwegian-American A. A., third. Time, 3:40 3-5.

Boys under 14, half mile—Won by Don Thompson, Norwegian-American A. A.; John Irving, Walton Arrow A. C., second; Carl Hoff, Walton Arrow A. C., third. Time, 1:40 4-5.

Boys under 14, 440 yards—Won by James Bruder, Rogers Park Beach playground; R. Becker, unattached, second; George Spalton, Norwegian-American A. A., third. Time, :51 3-5.

Ladies' class A half mile—Won by Elisabeth Du Bois, Majestic S. C.; Helen Bina, Barrett A. C., second; Priscilla Richey, Barrett A. C., third. Time, 1:49.

Ladies' class B half mile—Won by Mabel Swanson, Norwegian-American A. C.; Catherine Welter, Walton Arrow A. C., second; Celeste Conrick, Amphion A. C., third. Time, 1:55 4-5.

TAYLOR TRUNKS BEAT HOUSE OF DAVID 6TH TIME

The Taylor Trunks girls' basketball team last night defeated the House of David, 15 to 13, at the Dominican High school gymnasium. It was the Trunks' sixth victory over the Benton Harbor, Mich., team in a series of eight games. Lineup:

TAYLOR TRUNKS [15].	B	F	P	HOUSE OF DAVID [13].	B	F	P
Curtin, f	0	0	1	Selby, f	0	0	0
Martin, f	1	2	2	Williams, f	1	1	1
Krubacek, c	1	0	1	Tucker, c	1	1	3
Smith, g	1	0	1	Anderson, g	1	0	3
Schaper, g	1	1	0	Crowe, g	1	0	0
Falbissaner, g	0	1	1	Couch, f	0	0	0
Weins, g	0	1	0	Johnston, g	0	0	0

ON SPORT BATTLE FRONTS

Left to right: Sam Willaman, Ohio State university football coach; Maj. Philip Fleming, graduate manager of athletics at the United States Military academy; Zora G. Clevenger, Indiana university athletic director, and Dr. William A. Jessup, president of the University of Iowa. Willaman, Maj. Fleming, and Clevenger figured in yesterday's news concerning the conduct of intercollegiate sports, while Dr. Jessup's case comes before the Iowa state legislature today.

Bruins Swamp Rochester by 41 to 30 Score

The Chicago Bruins basketball team, led by Kennedy and Wickhorst, last night overwhelmed the Rochester Centrals in an American league game at the Broadway armory by a score of 41 to 30. The Bruins led at the half by 24 to 13.

Rochester opened the scoring. Hearn took a pass a minute after the tipoff and scored from under the basket. Hirsch added another from the center of the floor to give Rochester a 4 to 0 lead. The Bruins tied it up a minute later by baskets contributed by Kennedy and Wickhorst. The game was fairly close for the next few minutes, but Wickhorst went on a scoring rampage, netting three baskets and a field goal and with the aid of Kennedy and Borgeman led at half time, 24 to 13.

Bruins Pull Away.

The second half started slowly. Wickhorst and Kennedy increased the lead a basket each before Rochester scored again and then Wickhorst caged two more from close in. Rochester never threatened thereafter and were never closer than ten points to the Bruins. Lineup:

CHICAGO BRUINS [41].	B	F	P	ROCHESTER CENTRALS [30].	B	F	P
Borgeman, f	3	1	0	Kintzing, f	1	3	3
Wickhorst, f	7	3	2	Rabin, f	0	0	4
Murphy, c	1	0	2	Allen, f	1	0	0
Miller, g	2	0	1	Hearn, c	2	0	3
Kennedy, g	5	1	4	Hirsch, g	3	1	0
				Topel, g	4	0	0
	18	5	9		13	4	10

Majestics Beat Golans.

The Majestics, led by Kraft and Tommy Cunningham, defeated the Golan Athletic club, 25 to 22, in the first game. Cunningham scored ten points, while Kraft contributed four baskets and a free throw. Lineup:

NOLANS [22].	B	F	P	MAJESTICS [25].	B	F	P
Walter, lf	4	1	2	Farber, lf	1	0	1
Shea, rf	0	0	0	Cunningham, rf	3	4	1
Nicholaus, c	0	1	1	Harper, c	0	2	2
Kwiner, lg	2	0	3	Hooker, lg	1	0	0
Hustfield, rg	0	0	0	Kraft, rg	4	1	1
Golan, rf	2	1	1	Foster, lg	0	0	0
Newman, rg	1	1	1				
Fitzgerald, rf	0	0	0				

CONGER DEFEATS PAUL MARTIN IN 1,000 YARD RACE

Newark, N. J., Jan. 28.—(AP)—Ray Conger of the Illinois A. C., raced Dr. Paul Martin, Swiss surgeon, into submission tonight in the 1,000 yard special at the Newark A. C. indoor meet, winning by five yards, with Frank Nordell, New York University freshman, in second place. Martin was third. The time was 2:17.3.

Ira Singer, New York university freshman, romped away with the sprint series at 50, 60, and 70 yards, winning all three races. Bill Bruder of the Newark A. C. finished second in the two longer sprints, with Alfred Maskrey of Pennsylvania third. They reversed places in the 50.

In the WAKE of the NEWS

OUR FOOTBALL IN ENGLAND.

FOR the benefit of Americans living there and in the hope of interesting Britons, a broadcast of the Harvard-Yale football contest was relayed to England. Quin Ryan, clarion-toned and silver-voiced announcer of W-G-N station, whom we have accompanied to many sporting events, received a "cutting" from an English newspaper which he has handed on to us.

Since the British national games of cricket, soccer, and rugby never have made substantial progress in this country with Yankee competitors, although soccer in some localities has a pretty good following and has been taken up by colleges and high schools, it is only fair to reproduce this British impression.

Under the subtitle of "Dull Game" appears: "The wireless relay from America last night of the Harvard-Yale game could hardly have impressed football enthusiasts on this side of the Atlantic. American football is, even when one is watching a match, one of the dullest games on earth and so full of technicalities that men with tape measures accompany the referee on the field. Still, Americans find our national game of cricket equally incomprehensible."

Under the subtitle "Artificial Enthusiasm" appears: "At a big American football match I only was kept awake by the efforts of the cheer leaders, who organize applause with frenzied shouts through huge megaphones. Some idea of the slowness of the game can be gathered from the fact that it takes over two hours to play one hour's football. The rest of the time is occupied by conferences, or 'huddles,' between the players, and by the taking of measurements to discover how far the ball has been carried on the grid, or series of white lines, on which the game is played."

All in favor of substituting cricket for football say "Aye." Those opposed, "No." The "Noes" have it. The motion is lost.

* *

This Wake Is Conducted by Harvey T. Woodruff. Help! Help!

Singing Away.

Singing's my work; I know no other.
I sing for fun, and bread and butter.
Guess I was born with dancing feet,
Dancing away to rhythm's beat.
Old age may take my hand some day,
Lead me along some haunted way.
Sorrow may chill my happy songs.
Beauty . . . to me your heart belongs!
Nature . . . for me your bluebirds sing!
Love . . . for today you bring the spring!
I know the stars and winds are mine.
The lake still hums my tunes in time.
Life is the music I must play
While I am singing, singing away!

Jane Devlin.

* *

Recommended for Hall of Fame.

Wake: The woman I saw yesterday wearing a pair of dark gray, light wool stockings. My dear, I didn't know they even made 'em any more, let alone finding one to wear 'em.

Mfillikin Betty.

* *

Do You Remember Way Back When:

In 1910, if your home was mortgaged it was a disgrace?

In 1920, if it wasn't mortgaged it was poor business?

In 1930-'31, if it was mortgaged it was a catastrophe? Thyme Flies.

* *

"Clean Records."

Dear Help, Help: They're going too far with this subject of clean athletics and clean this and that. The navy's recruiting officer at Escanaba, Mich., insists that in order to be eligible for enlistment a man must have a "clean police record." Shakes.

* *

Dumbbell Pomes.

In olden days Bill Shakespeare's plays
Were taught in college classes;
But nowadays Knute Rockne's plays
Are favored by the masses. F. P.

* *

Encyclopedia Americana.

Scotland Yard—Thirty-five and three-quarters inches. Beau Jester.

* *

Do You Remember Way Back When:

In the days of big hats a woman before going out always asked, "Is my hat on straight"?—B. L. Gilbert.

ELEVEN BRITISH WOMEN GOLFERS SAIL FOR U. S.

SOUTHAMPTON, England, Jan. 28.—(AP)—Bent on a holiday and an exploration of American golf courses rather than a conquest, Miss Diana Fishwick, British women's champion, and ten other English girl golfers sailed for the United States today.

The expedition is of a private character, with no international match as its objective, although Miss Fishwick and several of her party will play in several southern tournaments.

The others in the party included the Misses M. White, K. Garnham, B. Dix, J. Firth, C. W. Wolseley, K. Ruston, Mona Dixon, Vera Haycock, Molly Carnaby, and Mrs. Brindle.

College Basketball

West Virginia, 35; Geneva college, 26.
Ohio U., 42; Marshall college, 38.
Wilmington, 31; Urbana, 16.
Army, 31; Georgetown, 30.
Navy, 45; Penn State, 38.
Shurtleff, 50; Hardin Teachers, 14.
Augustana, 25; St. Ambrose, 22.
Lake Forest, 46; Milwaukee Tech, 16.

Pat Wood, Australian Net Star, Joins Pros

MELBOURNE, Australia, Jan. 28.—(AP)—Pat O'Hara Wood, Australian tennis player, has joined the ranks of the professionals. He hopes to compete against William T. Tilden's team when they visit Australia this year.

CLEVENGER NOT AWARE OF DUAL PAGE CONTRACT

Ousted Grid Coach Continues Fight.

The conduct of intercollegiate and interscholastic sports was under fire again in various sections of the country yesterday. The day's news produced stories concerning recruiting of players, a football coach's demand for his salary, a state association's monopoly of prep sports control, and an attack on a college football coach by a student publication.

Z. G. Clevenger, Indiana university athletic director, said that he had no knowledge of an alumni group's share in the payment of the salary of Pat Page, former football coach at Indiana. Page continued his fight for $16,750, the amount he claims the university owes him under his contract.

United States Military academy officials denied charges of recruiting in the case of Kenneth Goff, Rhode Island State college football star.

The power of the Indiana High School Athletic association was threatened with the introduction of a bill in the state legislature, proposing the transfer of high school athletic control from the association to the state board of education.

An outlaw student paper published at Ohio State university censured Sam Willaman, head football coach there, and suggested his resignation.

The Iowa state legislature today is expected to take action in the case of Dr. Walter Jessup, president of the University of Iowa, and the charges concerning his responsibility for the temporary expulsion of the university from the Western conference.

Bloomington, Ind., Jan. 28.—[Special.]—Although he was athletic director of Indiana university in 1926, Zora G. Clevenger said here today he did not know that Harlan O. [Pat] Page had a dual contract when he came here as Indiana football coach.

He did not learn of this contract until three years later, Clevenger said, when it became time to renew Page's agreement with the university. Furthermore, Clevenger said, he did not know that unusually enthusiastic alumni were paying the difference between Page's salary as listed on university books and the $12,000 a year he received from 1926 to 1929. This amount was $4,000 a year at least, and possibly as much as $6,000. Clevenger said he didn't know how the money was paid and doesn't know yet who those alumni were.

Hayes Controls Football.

Clevenger, in accordance with the action of the university athletic board terminating Page's contract on April 1, has turned over to E. C. Hayes entire control of football beginning immediately.

Page said he received assurance from the university that he would coach at least until 1932 and he has gathered several documents to substantiate his claim that the university owes him $16,750 for the unexpired term of his agreement.

John W. Cravens, university registrar and secretary to the board of trustees, admitted today that he had recorded the minutes for the trustees when a report of the university athletic committee was submitted to it. Page has made this report the basis of his claim that the university had agreed to employ him until 1933.

"I don't know of any contract with Mr. Page made in 1929 or of his financial dealings with alumni because that did not occur in my department," said Cravens.

Approved by Trustees.

He sent Page a copy of the athletic committee report with the notation that it had been approved by trustees. Page exhibits this as part of his evidence. Cravens did not say whether the original on which this copy was based had disappeared from the university records, as has been hinted at the failure to find it on recent inquiries.

"Why didn't you tell the western conference of Page's side contract with alumni?" Clevenger was asked.

He replied that since he didn't know of it until after it had expired in 1929, that he felt there was no cause to do so. This side contract has been a subject of rumor in Indiana for several years. It is understood that the same arrangement continued in 1930 and this year, the only change being that the salary was scaled up to $13,000 a year.

No Statement on Players.

No statement has been made by anybody in authority here as yet that the same general scheme was used in making a trip to Bloomington more attractive to prospective football players themselves. With Page's quarrel with the university growing more bitter, a complete Western conference investigation of the campus, similar to that of two years ago at the University of Iowa, cannot much longer be forestalled.

ARMY INDIGNANT

New York, Jan. 28.—(AP)—When he first initiated efforts to obtain an appointment for Kenneth Goff, Rhode Island State back field star, to West Point, W. T. Wrightston, New York

[Continued on page 21, column 2]

DULUTH HORNETS AND SHAMROCKS PLAY AT STADIUM

Burland and Wiseman Please Fans.

The Duluth Hornets are booked for the Stadium again tonight to oppose the Shamrocks. The two teams have met six times. One game was a no-decision affair; Duluth has won three, the Shamrocks two. Three of these games went overtime, including the Shamrock 4 to 3 victory of last week at the Stadium. Every game to a decision between the two has been decided by a margin of one point.

Two of the most pleasing features of the Tuesday night victory over the Fliers, against whom the Chicago sextet scored as many goals in the one game as some American league clubs had been able to score in seven, were the performances of George Burland at defense and Pewee Wiseman at forward.

The Shamrocks came out of the St. Louis contest in excellent condition, with the exception of Sam Timmins, who has a couple of painful fingers. By turning the versatile Dennenay into a right wing to pair with MacKenzie and working the pivot men alternately with this combination, they have three of the fastest front combinations in the league.

Bouncer Taylor has just had the cast removed from his ankle, and reports it to be surprisingly strong. The time of his return to the game, however, is still uncertain.

The Hornets will present much the same lineup as in their last game here. Scott, Gibson and Red Green will be at forward. A name new to Chicago fans in the Duluth lineup is Phillips, a right winger, who is being used alongside Art Merrill and John Mitchell.

SHAMROCKS.		HORNETS.
Timmins	G	Turner
Mulligan	R. D.	Langlois
Headley	L. D.	Davis
Riley	C	Scott
Brydson	R. W.	Gibson
Burns	L. W.	Red Green

SPARES.

Shamrocks—Burland, MacKenzie, Dennenay, Wiseman, Clayton, McFayden. Hornets—Phillips, Merrill, Mitchell, Forslund, Beryl, Lewicki, White.

I. A. C. to Hold State Prep Swimming Meet March 5

The first annual Illinois state high school swimming meet will be held at the Illinois Athletic club on March 5. Competition will be held in eight events, and a plaque will be awarded the winning team. Entries will close Feb. 28.

BOXING ENTRY BLANK

Please enter me in The Tribune Golden Glove amateur boxing tournament trials which will be held in three sections of Chicago on Feb. 16, Feb. 19 and Feb. 23. The qualifiers will continue eliminations at the Coliseum on March 2, 3 and 4 against out of town teams. The semi-finals to select the Chicago team of 24 boxers which will meet New York at Madison Square Garden March 20 will be held at the Chicago Stadium March 11.

- ☐ 112 pound class.
- ☐ 118 pound class.
- ☐ 126 pound class.
- ☐ 135 pound class.
- ☐ 147 pound class.
- ☐ 160 pound class.
- ☐ 175 pound class.
- ☐ Heavyweight class.

Name .....

Address .....

Club .....

A. A. U. registration No. .....

☐ The west section trials will be held at the Ashland Boulevard auditorium, Ashland boulevard and Van Buren street, on Feb. 16 and 17. Entries close with Wilfrid Smith, sports department, Chicago Tribune, on Feb. 9. Competition is open to all boxers living between North avenue and 22d street west to the river and then west to Cook county boundary line.

☐ The north section trials will be held at the Fronton, Clark street and Lawrence avenue, on Feb. 19 and 20. Entries close with Wilfrid Smith, sports department, Chicago Tribune, on Feb. 12. Competition is open to all boxers living north of North avenue.

☐ The south section trials will be held at White City, 63d street and South Park avenue, Feb. 23 and 24. Entries close with Wilfrid Smith, sports department, Chicago Tribune, on Feb. 16. Competition is open to all boxers living south of 22d street and south branch of the Chicago river.

Print name plainly with pencil. Place a cross in the square opposite class and section in which you will compete. Entrants are limited to competition in one class only.

SMITTY—HEAVY DUTY

THAT BOY WHO WORKS NEXT DOOR IS CERTAINLY INDUSTRIOUS- TAKE A LOOK AT THE WAY HE WORKS
I AM
HE'S ALWAYS BUSY DELIVERING A LETTER OR CARRYING SOMETHING - WHY CAN'T YOU BE MORE LIKE THAT?
THAT BABY'S GOT A LOTTA ROOM FOR IMPROVEMENT - I'LL SHOW HIM
JAN. 29

NEWS FROM THE RACE TRACKS

FAIR GROUNDS RESULTS.

FIRST RACE—Purse $1,000, 2 year olds, 3 furlongs:

Princess Ivre, 116 [And'n]	12.60	4.10	3.60
Watauga, 116 [Pool]		4.60	3.40
*Little Note, 116 [Hall]			5.20

Time, .36. *Fortuna Mia, Tulane Lass, Princess Stola, Colonial Belle, Escoba Land, *Snooks, My Marie, Single Fly, and Bright Sky ran. *Field.

SECOND RACE—Purse $1,000, claiming, 3 year olds, 6 furlongs:

Sap. Sky, 106 [Richard]	21.40	11.80	7.30
Amour, 102 [Renick]		8.60	4.60
Anch. Light, 107 [Fisher]			5.40

Time, :14. *Trycobel, *Altsheib, *Fair Ment, Eye White, Black Fool, Bright Comet, Busy Ven, Chelas, and Chilly Flight ran. *Field.

THIRD RACE—Purse $1,000, claiming, 4 year olds and up, 1¼ miles:

Turquoise, 112 [McCoy]	59.30	18.60	9.50
Hayes Ch., 107 [Pegg]		15.10	8.30
Look at Lil, 107 [Fin'ty]			4.60

Time, 1:55 1-5. One Cent, *Pride, Old Kid, *Vanity II., Vibrant, Seventeen Sixty, Villager, *Peter Dixon, and Tricky Colonel ran. *Field.

FOURTH RACE—Purse $1,000, allowances, 3 year olds, 6 furlongs:

Burgoo, 105 [Cannon]	12.20	5.60	3.50
Gen. Even, 105 [Chiavetti]		4.40	3.10
Bilee, 102 [Russell]			3.70

Time, 1:13 1-5. Prince Zeus, Civollar, and Tarzan ran.

FIFTH RACE—Purse $1,000, claiming, 3 year olds, one mile:

Englewood, 108 [Leyland]	23.60	8.50	5.90
Best Ace, 114 [Simpson]		8.60	5.20
Petabit, 106 [James]			3.20

Time, :41. Valedictory, Surpass, Nervator, and Yarrow ran.

SIXTH RACE—Purse $1,000, claiming, 4 year olds and up, 1 1-16 miles:

Play Ball, 105 [Renick]	34.60	12.20	9.10
Port o' Play, 113 [James]		4.60	5.30
Ormondbeach, 111 [Richard]			5.70

Time, 1:47 1-5. Theo Rochester, Jodhpur, Coral Beach, and Boom ran.

SEVENTH RACE—Purse $1,000, claiming, 4 year olds and up, 1 1-16 miles:

Shasta Pebble, 108 [Simp'n]	17.20	7.80	4.00
Earl of W's, 112 [Fisher]		7.20	4.30
Cer. Cry, 105 [Jones]			3.60

Time, 1:47. Shanty McCarthy, Peach Rose, Sauce, Gotoit, and Helen Dean ran.

FAIR GROUNDS ENTRIES.

FIRST RACE—Purse $1,000, claiming, 3 year olds, 1 mile:

Jim	110	*Prince Apollo	107
*Charlie	112	Jeanne Seremba	105
*Meritic	105	*Shasta Charmer	105
Orkin	105	Lady Sweet	105
Guide Left	110	Jack Murphy	110
*Wigrose	106	Little Pan	105
*Katie Kate	107	*Crowned Head	103
*Goldie Belle	105	*Agnes Sorrell	104
*Fortune	105	Black Jim	107

SECOND RACE—Purse $1,000, claiming, 4 year olds and up, 1 mile:

Captain Jack Jr.	112	*Bright Flash	105
Mae Price	107	*Brinkley	107
Balzar	115	Some Time	112
*Shasta Prune	107	*Chief Hetti John	107
*Relline	107	*Cody	107
Prime Val	107	*Miss Peggy	107
Little Butter	107	*One Long Hop	107
*Common Sense	107	*Knock About	112
Sam Cole	107	*Emma Hoagland	107

THIRD RACE—Purse $1,000, claiming, 4 year olds and up, 1 1-16 miles:

Luke Jr.	119	*Copper	102
*Bray Bant	107	*Semper Felix	107
Hazel Denson	107	Grif W	107
*Dye Chief	105	*Squirrie	107
Watch the Time	112	*Rock Tran	107
*Molierito	107	*Luck Piece	107
Mich'l Monahan	105	Junior	107
*Sun Persian	102	*Indian Guide	107
*Jack Savage	107	*Jim McMahon	107

FOURTH RACE—Purse $1,000, handicap, 3 year olds and up, 6 furlongs:

Pegs Pride	106	*Chimney Sweep	104
Sun View	98	Crazy Coot	107
Hot Time	107	Taddy Wawa	100
Donny Johnny	89		

*C. V. Whitney entry.

FIFTH RACE—Purse $1,000, claiming, 4 year olds and up, 1 1-16 miles:

Titus	108	*Ollila	105
*Demonico	108	*Parades Lost	102
Eager Play	108	*Bosaratone	109
*Bob Rogers	105		

SIXTH RACE—Purse $1,000, claiming, 4 year olds and up, 1 1-16 miles:

*My Davy	110	*Marette	105
*Hank	107	*My No	105
*Hades	107	*Clearance	105
*Aviator	110	Satisfy	110
*Kelly's Pride	110	*Boby Powers	110
*Volt Meter	105	*Reveillon	105
*Ladentelle	105	*Mother's Choice	105
*Broker	110	Pathan	110
*Chattahoochee	107	Bill Phillips	107

SEVENTH RACE—Purse $1,000, claiming, 4 year olds and up, 1 1-16 miles:

*Nona	105	*Bandalid	105
*Fair Folly	105	*Santa Sophia	105
*Betty Bux	100	*Fair Orb	100
*Kane	110	Judge Caverly	113
*Don Tinky	105	Surface	115
*Balroma	110	*Mary Eloise	100
Farsee	105	*Meridianse	105
*Potfull	105	*Grand King	105
Black on White	110	*Mat. McGooey	105

*Apprentice allowance claimed. C. V. Whitney entry.

MIAMI RESULTS.

FIRST RACE—Purse $1,000, claiming, 3 year olds and up, 6 furlongs:

Ramus, 111 [Morrison]	3.00	2.50	2.40
Rocky Point, 110 [Stevens]		108.70	59.20
Winifred West, 108½ [Kurtsinger]			5.50

Time, 1:13 3-5. Silver Lake, Lady Messenger, Little Coventry, *Star Laddie, Uncle Herman, Mixed Tea, Peace Dove, and *Value ran. *Field.

SECOND RACE—Purse $1,000, claiming, 2 year olds, 2 furlongs:

Justa Moment, 113 [Critchfield]	42.50	15.20	11.10
*Chinkee, 113 [Whitters]		5.70	3.50
Bonnet, 110 [Hebert]			9.40

Time, :23 1-5. Argien, River Lee, Stella F., Parties, Dark Thorn, Even, Joemma, *Brandon Sweep, and *Reservation ran. *Field.

THIRD RACE—Purse $1,000, claiming, 3 year olds, mile and 70 yards:

Perception, 116 [Workman]	7.20	2.70	2.60
Outcry, 113 [Robertson]		2.70	2.40
Dea, 108 [Stevens]			4.30

Time, 1:45 3-5. Observation, Byninch, Spring Cleaning, Mack's Finish and My Sin ran.

FOURTH RACE—Purse $1,000, claiming, 4 year olds and up, 6 furlongs:

Poinciana, 112 [Malley]	62.40	14.80	8.20
Perkins, 120 [Carroll]		9.30	4.60
Sunny Pal, 112 [Madely]			3.50

Time, 1:12 2-5. Woodgrain, Baked Alska, Peace Princess, 115 [Maiben] 3.60

Time, 1:13 4-5. Rose Carlaris, Morpheus, Miss Beryl, Judge Austin, Moane Kenia, *Dealer, Mary Mede, *Yogano, and *Now Mama ran. *Field.

SIXTH RACE—Purse $800, claiming, 4 year olds and up, 1 1-16 miles:

Saloma, 104 [Azraud]	20.80	15.80	8.20
Pass Along, 105 [West]		14.20	6.60
Freight Clerk, 105 [Lennie]			4.60

Time, 1:46 3-5. Starkist, Russet, Rapida, Forebec, Dubric, and Malicious ran.

SEVENTH RACE—Purse $600, claiming, 4 year olds and up, 7 furlongs:

*Brookside, 110 [Johns]	6.20	3.00	2.40
Red Rider, 112 [Roble]		8.80	4.80
Northampton, 114 [Fisher]			2.60

Time, 1:26 3-5. *Fatigue, Locket, Washington Rose, King Bank, Conciliation, and Golden Glory ran. *Coburn entry.

MIAMI.

1—Flying Cherokee, Little Toots, Quacker.
2—Don Red, Faireno, Etceters.
3—Mynheer, Oslo, Running Girl.
4—LIGHTNING BOLT, Impish, Dis Dame.
5—Dr. Parrish, Okaybee, Gracious Gift.
6—Germaine Chauvelot, Make Believe, Protractor.
7—Storm Signal, Dodgson, James M.

AGUA CALIENTE.

1—Willow Bramble, Sakura, Daphne Belle.
2—Buckeye Belle, Betfandot, Busy Boy.
3—Bahamas, Ono, Kats God.
4—Trompe, Miss Sage, Speedy Al.
5—Shasta Star, Princess Peggy, Westire.
6—NELLIE CUSTIS, Lamp Black, Good and Hot.
7—Maudlin, Pat O'Connor, Laurie.

Mineralogist, Betty Ann, Rose Omar, Red Cross Sister, and Focus ran.

FIFTH RACE—Purse $1,000, claiming, 4 year olds and up, 1 1-16 miles:

Playfellow's Dream, 108 [Rose]	20.90	8.20	4.40
Prince Tokalon, 114 [Malley]		7.50	3.70
Bound'y Deep, 111 [Madely]			3.80

Time, 1:45 4-5. Tony Joe, Brown Trap, and Call Play ran.

SIXTH RACE—Purse $1,000, claiming, 3 year olds, mile and 70 yards:

Dimply, 106 [Stephan]	5.00	3.50	2.80
Madelon, 111 [Pascuma]		3.90	3.40
Watch Girl, 110 [Bollero]			5.10

Time, 1:48 3-5. Supremity, Sun Porter, June Moon, and Rocky Day ran.

SEVENTH RACE—Purse $1,000, claiming, 4 year olds and up, 1 1-16 miles:

Boris, 109 [Scamilo]	12.90	6.80	4.20
Cap'l Pig, 114 [Mann]		24.00	9.90
Spanflow, 112 [Hanford]			5.20

Time, 1:46 1-5. Marydale, Tommy, Western Princess, Cabelldale, Landlord, and Woolorac ran.

MIAMI ENTRIES.

FIRST RACE—Purse $1,000, claiming, 3 year olds, 6 furlongs:

Your Flag	108	Couronne	108
Marsabit	113	Flying Cherokee	113
Miss Hollis	100	Foxey Star	113
Quacker	113	*Rest Easy	103
Little Toots	111		

SECOND RACE—Purse $1,000, 2 year olds, 5 furlongs:

Don Red	118	Big Voice	118
Brandon Prince	118	Dakol	118
Siberia	118	Frank Grossman	118
Prince Fox	118	Spanfair	118
Etcetera	118	Fair Eno	118
Dark Celt	118	Hammlet	118

THIRD RACE—Purse $1,000, claiming, 3 year olds, 6 furlongs:

Modern Maiden	108	Fourth Ward	113
Tails	111	Mynheer	113
John Patrick	113	*Patrick Callahan	108
Wind Whitney	103	*Solo	103
Voltabush	111	*Running Girl	103

FOURTH RACE—Purse $1,000, allowances, 3 year olds, 1 mile:

Lightning Bolt	120	Impish	108
Albazano	108	Dis Dame	106
Silver Beauty	103		

FIFTH RACE—Purse $1,200, claiming handicap, 3 year olds and up, 6 furlongs:

Dr. Parrish	116	Greenock	106
Okaybee	114	Gracious Gift	118
The Gen	105		

SIXTH RACE—Purse $1,000, claiming, 4 year olds and up, 6 furlongs:

Guide Right	110	Sun Friar	112
Make Believe	115	Black Diamond	112
Germ. Chauvelot	110	*Coady	106
Protractor	117		

SEVENTH RACE—Purse $1,000, claiming, 4 year olds and up, 1¼ miles:

*Storm Signal	101	Dodgson	114
*Our Pal	106	Madder	106
*James M.	109	Cuddle	106
Light View	111	*Blance	101

*Apprentice allowance claimed. Weather clear; track fast.

AGUA CALIENTE RESULTS.

FIRST RACE—Purse $600, claiming, 2 year olds, 3 furlongs:

Tan Dress, 105 [Callahan]	4.00	2.80	3.20
Olga, 108 [Johns]		3.40	3.60
Runshot, 108 [Jones]			6.40

Time, :35. Valley Queen, Bebita, *Cadydid, Book Maid, Mary Bane, La Pooch, *Gee Bee, *Scotland Miss, and Las Palmas ran. *Field.

SECOND RACE—Purse $600, claiming, 3 year olds and up, 5½ furlongs:

Brunswick, 112 [Cun'gham]	5.20	2.60	2.60
Don K., 112 [Callahan]		3.00	3.00
*Gossoon, 110 [Beech]			4.60

Time, 1:07 2-5. *Cup Bearer, Supporter, *Viking, Hilo, Beowulf, Sago, Boot Top, Escapador, and Shasta Granny ran. *Field.

THIRD RACE—Purse $600, claiming, 4 year olds and up, 1¼ miles:

Vinnie Sue, 105 [Moore]	13.60	9.80	6.20
Kiyi, 106 [Meek]		13.20	7.80
Chermont Jr., 109 [Roble]			7.00

Time, 1:55 2-5. Dr. Clark, Seagrave, Pepper Shot, Bruni Kansas Hope, Toanna, and Bill Cosgrave ran.

FOURTH RACE—Purse $600, claiming, 4 year olds and up, 1¼ miles:

Boy Friend, 109 [Johns]	2.80	2.20	2.20
Open Hand, 111 [Moore]	4.40	2.60	
Thistle Spray, 102 [Callahan]			2.00

Time, 1:56 2-5. Gnoma Second, Garfield, Waponica, O My, and Doc McMahon ran.

FIFTH RACE—Purse $800, claiming, 3 year olds, 6 furlongs:

Released, 104 [Fischer]	5.40	3.40	2.80
Starboat, 107 [Cunningham]		11.20	5.80

CONSENSUS
Daily Racing Form Selections

FAIR GROUNDS.

1—Wigrose, Lady Sweet, Charlie.
2—Brinkley, Miss Peggy, One Long Hop.
3—Griff W., Luck Piece, Watch the Time.
4—Chimney Sweep, Pegg's Pride, Crazy Coot.
5—Bocaratone, Delmonico, Bob Rogers.
6—Mother's Choice, Marette, Aviator.
7—SANTA SOPHIA, Fair Folly, Mona.

MIAMI.

1—Flying Cherokee, Little Toots, Quacker.
2—Don Red, Faireno, Etceters.
3—Mynheer, Oslo, Running Girl.
4—LIGHTNING BOLT, Impish, Dis Dame.
5—Dr. Parrish, Okaybee, Gracious Gift.
6—Germaine Chauvelot, Make Believe, Protractor.
7—Storm Signal, Dodgson, James M.

AGUA CALIENTE.

1—Willow Bramble, Sakura, Daphne Belle.
2—Buckeye Belle, Betfandot, Busy Boy.
3—Bahamas, Ono, Kats God.
4—Trompe, Miss Sage, Speedy Al.
5—Shasta Star, Princess Peggy, Westire.
6—NELLIE CUSTIS, Lamp Black, Good and Hot.
7—Maudlin, Pat O'Connor, Laurie.

Burgoo and Bad News Bob Take Purses

New York, Jan. 28.—(AP)—E. R. Bradley's thoroughbreds played an important rôle on American turf today, winning the feature race at the Fair Grounds and finishing one, two in the $2,500 Jose Marti handicap at Oriental Park, Havana.

Burgoo, a 3 year old son of North Star III., scored at the New Orleans track when he romped home two and one-half lengths in front of his field in the six furlong feature.

At Havana Bad News Bob accounted for the mile and one-sixteenth feature and Boys Howdy finished second. The Havana winners carried the silks of the Kentucky sportsman, but scored today under the colors of H. C. Hatch of Canada.

Although he finished second in his only other time out this winter, Burgoo was an outsider in the wagering, paying $12.20. The Hatch Pair paid 2 to 1, being second choice to Dr. Irving Jacobs' Sun Mission, which was asked to pack 126 pounds. Sun Mission finished third in front of King David, Cuban representative, and Night Tears from Chile.

Once again outsiders scored with pronounced regularity. J. Denquito's Poinciana, winner of the best offering at Hialeah Park, topped the long list by paying $62.40 for a $2 certificate. Turquoise returned $59.30 for $2 following his triumph in the third moment, victor in the second race at Hialeah Park, paid $42.50. Other long shots to win were Play Ball, $34.60; Englewood, $23.60; Sapphire Sky, $21.40; and Playfellow's Dream, $20.90.

The Pasadena stable's filly, Released, won over a big field of three year olds in slow time in the best race on a card of claiming events at Agua Caliente. Running the six furlongs in 1:13 4-5, Released led C. A. McCroan's Starboat and J. W. Marchbank's Peace Princess to the finish. The winner paid $5.40 for a $2 mutual ticket.

HAWKS RELEASE MILLER, LEADING SCORER IN 1930

Earl Miller, left wing player of the Chicago Blackhawks, who was the Hawk's leading scorer last season until he sustained a broken collar bone, was released from further hockey duty yesterday.

Miller's inability to get in condition since the injury last season was the cause of a medical expert's diagnosis of his case Monday, which was pronounced as aggravated sciatic rheumatism which only complete rest would cure.

He left for his home in Lumsden, Sask., yesterday.

Miller's place will be filled by Elwin [Doc] Romnes, who was recalled from London, Ont.

Fight Cards

TONIGHT.
AMATEUR.
AT BELLE PLAINE ATHLETIC CLUB.
[3943 Lincoln avenue.]

Bob Groshek vs. Dave Areen.
Clarence Miller vs. Al Grilli.
Vic Patracca vs. Will Shapiro.
Bernard Berg vs. Ernest Beck.
Chuck de France vs. Bob Flowers.
Frank Folk vs. Herman Markley.
Will Patracca vs. Phil Anselmo.
Paul James vs. Gene Klopeck.

TOMORROW NIGHT.
PROFESSIONAL.
AT CICERO STADIUM
[20th street and 52 avenue].

Battling Bozo vs. Bud Doran.
Jackie Davis vs. Harry Devine.
Billy Burns vs. Joe Miller.
Lou Petrone vs. Carl Johnson.
Gus Worman vs. Tommy Wilson.
Charlie Van vs. Jack Robinson.
Al Rivers vs. Bobby Allen.

Amateur.
AT HI LI FRONTON
[Broadway and Lawrence avenue].

Six bouts.

AT WEST SIDE GYM.
[1515 Monroe street.]

Tournament—ten bouts.

HAWKS' OWNER

Edward J. Livingstone, former owner of the Chicago Cardinals American Hockey association team, yesterday filed suit for $750,000 in the Superior court against Maj. Frederic McLaughlin, owner of the Chicago Black Hawks hockey team, and seventeen others.

Only the praecipe was filed, but Attorney John Irrmann, who filed the suit, said that Livingstone charges that the defendants maliciously conspired to wreck his hockey team and his higher salaries than he was able to get, as they offered to his star players cash to induce them to jump their contracts with him, Livingstone says.

The suit, which first was brought before Judge George A. Carpenter in the federal court, was dismissed when a juror was withdrawn. At a retrial Livingstone took a nonsuit while the trial was in progress with the plaintiff in rebuttal.

RESORTS AND TRAVEL — Ocean Travel.

Hasten! BREMEN February 10

to ENGLAND · FRANCE · GERMANY

NORTH GERMAN LLOYD — Next Sailing EUROPA Feb. 17

130 W. Randolph St., Chicago, Ill. Telephone Franklin 4130 or your local agent

ENTIRE STOCK

Reduced at Least 20%

FRENCH, SHRINER & URNER

Men's SHOES

SLIPPERS .. SPATS

Many Styles Oct. 1. $14.50 NOW $9.95

We are making these unusual reductions .. the largest we have ever offered on our regular models . . to insure uninterrupted employment and full pay envelopes to our employees.

CHICAGO SHOPS

106 So. Michigan Ave. (Monroe Bldg.)
16 So. Dearborn St. (Hamilton Club Bldg.)
230 No. Michigan Ave. (Carbide & Carbon Bldg.)

33⅓% off on HOSIERY

FUTURE ACHIEVEMENT FOLLOWS PRESENT FORESIGHT. MARQUETTE IS EVER ALERT TO PROGRESS.

Marquette plants are continuously maintained at greatest efficiency with modern machinery to insure highest quality at lowest prices.

Marquette CEMENT

RESORTS AND TRAVEL — Ocean Travel.

Big Reductions!

in GREAT WHITE FLEET

West Indies Cruises

HAVANA, JAMAICA
PANAMA CANAL
COSTA RICA, HONDURAS
COLOMBIA, GUATEMALA

From New Orleans to

Honduras . . . . $100 and up
9-day cruise, auto trips included

Panama Canal . . $125 and up
12-day cruise

Guatemala City . . $125 and up
10-day tour, hotels and auto trips included

Panama Canal . . $195 and up
16-day cruise, auto trips included

OTHER BIG REDUCTIONS FROM NEW YORK
Amounting to as much as $150 for 22-day trips

Havana . . . . . $130 and up
8 days, or more, round trip

Jamaica . . . . . $185 and up
13 days, round trip, hotel and auto trips included

Passenger Traffic Department
UNITED FRUIT COMPANY
J. F. HENEGHAN
General Western Passenger Agent
Conway Bldg., 111 West Washington St., Chicago
or Tourist Agents

CALIFORNIA.

HOTEL DEL CORONADO
CORONADO BEACH, CALIFORNIA

OUTSTANDING ADVANTAGES AT CORONADO

Are its proximity to bay and ocean, golf courses, the city of San Diego and Agua Caliente, Mexico, with its horse races and other exciting diversions.

HOMELIKE ATMOSPHERE

Comfort of accommodations, faultless service and entertainment of guests at this world famous hotel.

RATES

On American Plan as low as $10 a day single; $18 double with private bath.

MEL S. WRIGHT, Manager
CORONADO BEACH
California

OHIO.

OVER SUNDAY COACH EXCURSIONS

SHIP AND TRAVEL FAST ERIE RAILROAD

Saturday, Jan. 31
Round Trip Fares:

Lima	$4.25
Mansfield	5.50
Columbus	6.00
Akron	6.50
*Youngstown	7.00

Going Saturday
Central Standard Time

Lv. Chicago . . . . . 10:20 P.M.
" Englewood . . . 10:35 P.M.
" Hammond . . . 11:05 P.M.

Returning Sunday Night and arriving early Monday morning

*Youngstown tickets also on sale for 8:45 P.M. train

For details apply at
City Ticket Office:
163 W. Jackson Blvd.
Phone: Wabash 4600
Dearborn Station
Phone Harrison 9830

ERIE RAILROAD SYSTEM

FLORIDA.

ST. PETERSBURG, FLORIDA

Write today for beautiful illustrated booklet about this "Resort Center of Florida's Gulf Coast." Address A. H. Deadrick, Secy., Chamber of Commerce.

Florida East Coast—Glorious sunshine . . . sweet . . . restful . . . Palm Beach . . . St. Augustine . . . Ormond . . . Miami . . . Long Key . . . famous hotels of the Flagler System.

Ocean Travel.

WEST INDIES
LUXURY CRUISE
VULCANIA
[35,000 tons displacement]
FEBRUARY 14

Calling at: St. Pierre, Fort de France, Martinique; La Brea, Port of Spain, Trinidad; La Guayra, Venezuela; Willemstad, Curacao; Colon, Panama Canal; Kingston, Jamaica; Havana, Cuba; Nassau, Bahama Islands. . .

MEDITERRANEAN
RIVIERA—ADRIATIC
SPECIAL WINTER VOYAGES
SATURNIA—VULCANIA
Feb. 21 Mar. 19* Nov. 19
*Special call at Balearic Islands.
Particulars at local agents or
COSULICH LINE
199 W. Washington, Chicago. Tel.: Franklin 6464

PERU and CHILE
Via Panama Canal
Compania Sud Americana de Vapores
(South American Steamship Co.)
Wessel, Duval & Co., Gen. Agts., 4 Bowling Green, N. Y.

Palatial President liners sail every week from Los Angeles and San Francisco for the Orient and Round the World. Also American Mail Line, Dollar Steamship Line. 110 South Dearborn Street, Chicago.

South Africa by new "Castle Liners" Weekly Sailings from Southampton
UNION CASTLE LINE
180 No. Michigan Ave., Chicago, or Local Agents.

HAWAII —LUXURIOUS Liners from San Francisco— Los Angeles over the enchanted southern route
MATSON LINE LASSCO

HOWARD TRAINS TEAM OF 30 FOR GOLDEN GLOVES

And Arcade Boss Knows Boxing from A to Z.

(Continued from first sport page)

Dominick Clinton, by default.
Jack Kollman, Rock Island, outpointed Pete Serandos, East Moline [3].
Tom Johnson, Davenport, outpointed Lewis Adams, Rock Island [3].
Tom Barbera, East Moline, stopped Leo Rhea, Moline [1].

135 POUND DIVISION.

Steve Rosina, Kewanee, stopped Harry Roesler, Rock Island [2].
Bill Forest, Rock Island, stopped Al Goetsch, Davenport [2].
Henry Rothler, East Moline, stopped Bob Lamar, Davenport [2].
William Moore, Rock Island, outpointed Jack Reilly, Geneseo [3].
Al Van Quathem, East Moline, won a decision from Bernard Timm, Rock Island.

147 POUND DIVISION.

Emmet Dawson, Davenport, stopped Harry Spencer, Rock Island [1].
Al Kane, Davenport, stopped Ray Lohr, Davenport [2].
Ed Karacek, Bettendorf, outpointed Harold Vesberg, Davenport [3].
William Guidel, Moline, stopped Ted Hoover, Davenport [2].
Billy Mason, Davenport, won decision over Lee Cherry, Geneseo [3].
Herman Rumpp, Davenport, stopped Joe Sears, East Moline [1].
Lee Schroeder, Bettendorf, stopped Ralph Jobs, Davenport [2].

160 POUND DIVISION.

Bennie Hart, Davenport, stopped Clyde Freer, McCausland [1].

$750,000 ASKED IN SUIT AGAINST HAWKS' OWNER

Edward J. Livingstone, former owner of the Chicago Cardinals American Hockey association team, yesterday filed suit for $750,000 in the Superior court against Maj. Frederic McLaughlin, owner of the Chicago Black Hawks hockey team, and seventeen others.

Only the praecipe was filed, but Attorney John Irrmann, who filed the suit, said that Livingstone charges that the defendants maliciously conspired to wreck his hockey team and his higher salaries than he was able to get, as they offered to his star players cash to induce them to jump their contracts with him, Livingstone says.

The suit, which first was brought before Judge George A. Carpenter in the federal court, was dismissed when a juror was withdrawn. At a retrial Livingstone took a nonsuit while the trial was in progress with the plaintiff in rebuttal.

LEO AND FENGER PREP QUINTETS DIVIDE A PAIR

Leo and Fenger divided a practice double header on the latter's floor yesterday, the Catholic leaguers' heavies winning, 34 to 26, and the Fenger lights taking a 30 to 13 victory. Yorkbrunner led the Leo heavies with 9 points, while De Boer, Anderson, and Walleski shared honors for the winning lights.

Botos and Lockwood led the Ryder Park heavies to a 30 to 27 decision over the Harvard School for Boys, while Mayer featured in the Hyde Park lights' 24-9 victory. Gardner of the losing heavies scored seven baskets.

Lindblom and Central Y Day teams split a pair on the former's court, the Lindblom heavies winning, 34 to 10, while the invading lights won, 23 to 17. Ed Bienor starred for Lindblom heavies; Tathan scored 9 points for the Central lights.

DE LA SALLE FIVE RALLIES TO BEAT LEO IN K. C. LOOP

De La Salle staged a great uphill battle to upset Leo, 18 to 14 in the feature game of last night's play in the Central division of the Knights of Columbus basketball league at the 134th Field Armory. The winners trailed at the half, 9 to 4.

OTHER SCORES.

St. Patrick's, 30; St. James, 14.
Fort Dearborn, 23; St. Augustine, 9.

Brodar Meets Corson in Handball Final Tonight

Jack Brodar of Berkman's Hebrew club tonight will meet George Corson in the final of the Central A. A. U. special singles handball championship tournament at Postl's club, Wabansia and Jackson boulevard. Frank Abramas and Mat. Karasik will battle for third place.

MEN! HERE'S SHAVING SPEED

Speed you have never before known. Only 5 seconds to "work up" a full, rich, creamy lather.

COMFORT

Comfort you have long been promised. No razor tug or pull or after-sting—and yet a smooth, clean face for the entire day and evening.

ECONOMY

Economy you have believed impossible. For this cream is ALL CREAM. (There isn't an air bubble to cheat you.) That's why it outlasts all others.

Ask for

Brisk SHAVING CREAM

In the "Lightning Fast" Red

Advertise in The Tribune

MOON MULLINS—THE LOOKOUTS

MY STARS! SUCH FURNITURE. WELL, I'D GIVE A PURTY TO SEE THE PEOPLE THAT PICKED OUT THAT PURPLE PLUSH DAVENPORT.
HOLY SMOKE! LET A NEW NEIGHBOR MOVE INTO THE BLOCK AND YOU COULDN'T DRAG THEM WOMEN AWAY FROM THE WINDOW WITH A TEAM OF HORSES.
SUCH IDLE CURIOSITY. HOW UTTERLY RIDICULOUS.
LOOK! THAT MUST BE THE LADY OF THE HOUSE NOW- I'D LIKE TO KNOW IF THAT HEAD OF HAIR IS REAL.
WELL, I'LL FIND OUT IF SHE STARTS WIGGLIN' THEM BIG GOO-GOO EYES AT MY WILLIAM. HUH- I BET SHE THINKS SHES PRETTY.
OH BOY! I'LL SAY SHE IS!
Wilson
Reg. U. S. Pat. Off.; Copyright, 1931, by The Chicago Tribune.

College and Prep Sport Authorities Under Fire

[Continued from first sport page]

business man and member of the Army Athletic association, did not know the boy was a football player, nor was he interested in recruiting gridiron talent for the Army forces.

This statement by Wrightson, whose name has figured conspicuously in the Providence Bulletin's disclosures of alleged recruiting on behalf of the military academy, followed the publication of several additional statements and letters today, all revolving around the case of the Brockton, Mass., boy who, as late as yesterday, wrote his friend, Cadet Paul Carroll, that "I do hope to get the chance to enter West Point."

Goff will not enter West Point, but the unofficial attempt to obtain an appointment for him through Congressman Stobbs of Worcester, Mass., has developed something of a teapot tempest.

At West Point Major Philip B. Fleming, graduate manager, issued a statement saying the charges of proselyting by Army were decidedly far fetched, and giving the details of exchanges between Carroll and Goff, showing, Major Fleming said, that it was a clear case of boyish enthusiasm and admiration for his school, together with an effort of a civilian to help a deserving boy to get into the military academy.

Supplementing this, Major Sasse said:

"I told Carroll what he could suggest to Goff, just as I would tell the same thing to anybody. Naturally I could take no steps otherwise. As a matter of fact, I never gave the matter another thought. It would be utterly ridiculous for me to attempt to recruit football players."

Ohio State Grid Coach Censured by Student Paper

Columbus, O., Jan. 28.—[Special.]—Sam Willaman, coach of football at Ohio State, today was censured in an article in the outlaw student publication, The Free Voice, in its second number today. Edited by four university students and alumni, the magazine is printed and sold off the campus in order to escape the school censorship board.

"Willaman," the article said in part, "is censured because he is the willing instrument of an overstuffed pastime that has lowered American mentality even more than indoor golf, because he once was quoted as boasting that winning games and not character building was his program; because he was a busy man building vigorous bodies and naturally did not have time to investigate charges of professionalism; because he slaps backs; because he basks in the fame of men who would have been famous without his help; because he patronizes the same stars as though he fears their friendship might be needed in a crisis; because his method of athlete development includes lavish promises to gullible youngsters, and, finally, because he is willing to take advantage of accidents that resulted in an apparently successful football season and cling to a job that a good many thousands join The Free Voice in wishing he would vacate."

INDIANA PREPS AT WAR

Indianapolis, Ind., Jan. 28.—[Special.]—Monopoly of Indiana high school sports, developed by the Indiana High School Athletic association over a period of more than two decades, was threatened tonight by introduction in the Indiana legislature of a proposal to transfer control of all athletics to the state board of education.

The move followed the suspension from the association of Jeffersonville High school, for using three allegedly ineligible basketball players. The transfer of control is sponsored by Jeffersonville citizens. The bill providing for the transfer was introduced in the senate this afternoon by State Senator Russell P. Kehoe, Democrat, representing Clark, Jefferson, Ohio, and Switzerland counties.

Assail Association.

A delegation from Jeffersonville visiting the state house today assailed the Indiana High School Athletic association as "without any legal authority or responsibility, making arbitrary rulings from which there is no appeal, either to the courts or to educational authorities.

In the senate session this evening Senator Roy M. Friedley [Rep., Muncie] also introduced a bill abolishing the athletic association, and instead proposing a state board of athletic control, to work under the state department of education and to have complete control of all high school athletics.

Principals Form Membership.

The association is not actually a part of the school system, but is an organization composed of Indiana high schools, with their principals as the designated representatives.

The association repeatedly has forbidden entry of Hoosier teams in the Stagg national basketball tournament at Chicago by ruling that the association's state tournament here each March was the official close of the season.

Amateur Three Cushion Title Match Opens Today

Dr. Andrew J. Harris of Chicago will make another attempt to regain the national amateur three cushion billiard championship in a 150 point challenge match against Robert B. Harper of Denver, the defending titleholder, which opens this afternoon at the Chicago Athletic association. The match will be played in three blocks of 50 points each. Jack Patterson will be the referee.

Gallagher to Meet Johnson in Stadium Ring

Marty Gallagher yesterday signed a contract to meet Larry Johnson in the fourth ten round windup on the Chicago Stadium's boxing card next Wednesday night.

Selection of Gallagher followed the refusal of Maxie Rosenbloom, the light heavyweight champion, and Lou Scozza, hard punching Buffalo boxer, to meet Johnson. No other light heavyweights were available. Johnson accordingly accepted Gallagher, a 203 pound heavyweight.

A native of Washington, D. C., and a former college football star, Gallagher has been fighting for three years. It has only been in the last six months, however, that he has pushed himself forward with any success. His recent bouts include victories over Gene Stanton, Johnny Grosso, whom he knocked out; Al Friedman, George Hoffman, and Salvadore Ruggirello. He is the biggest man Johnson has ever fought.

Gallagher is expected to provide a test for Johnson, not only in this respect, but also because he has never been knocked out. If Larry acquits himself creditably, his manager, Jack O'Keefe, expects to take him out of the light heavyweight class and enter him against nothing but heavies.

With the signing of Gallagher and Johnson, Matchmaker Nate Lewis has completed the Wednesday card. Tony Canzoneri, the lightweight champion, will meet Goldie Hess in his first appearance here since he defeated Al Singer for the championship. José Santa, who is one and one-half inches taller than Carnera and weighs as much as the man mountain, has been matched with Knute Hansen, the giant Dane, and George Nate of South Bend will box Kid Francis, who conquered Fidel La Barba.

Hold C.A.A.U. Swim Meet at Lake Shore

The Central A. A. U. men's and women's swimming championships will be decided tonight at the Lake Shore Athletic club. Entries have been received from the majority of the clubs in Chicago and the meet is expected to develop several new records.

The list of entries includes Walter Laufer, Lake Shore A. C.; Emma Shematis, I. W. A. C.; M. Wilcox, Northwestern; Don Horn, Lake Shore A. C., and Betty Quinn, I. W. A. C.

The 100 yard free style swim for women has six entries from the I. W. A. C., including Betty Quinn, Marion Dosé, Marlys Lapin, Emma Shematis, Dagny Van Maarth, and Mary Gardiner.

The men entered in the 500 yard free style C. A. A. U. championship event are C. Chutro, C. Nelson, and Walter Laufer, Lake Shore A. C.; Robert Kerber, Max Cogdill, W. Wilson, and M. Wilcox, Northwestern university, and S. Connolly, University of Chicago.

Entries in the 220 yard C. A. A. U. breast stroke championship swim include Don Peterson and William Elliot from the C. A. A.; Don Horn and Max Briedenthal, Lake Shore A. C., and Frank Lennox, Northwestern university.

Four girls from the I. W. A. C. are competing in the 100 yard back stroke C. A. A. U. championship event. They are Jayne Deagan, Marion Dosé, Marjorie Conavan, and Elizabeth Henry.

The 300 yard individual medley C. A. A. U. championship swim includes C. Nelson and Walter Laufer from the Lake Shore A. C.; D. Hinch, C. A. A.; R. Lipsin and J. Ehrlich from the Jewish Peoples institute; Jerry Miller, Northwestern university, and Gorden Rittenhouse, University of Chicago.

There also will be a fancy diving exhibition given by the I. W. A. C. and a water polo game.

When Your Cough Hangs On, Mix This at Home

The best cough remedy that money could buy, can easily be mixed at home. It saves money and gives you the most reliable, quick-acting medicine you ever used. The way it takes hold of stubborn coughs and chest colds, giving immediate relief, is astonishing.

Any druggist can supply you with 2½ ounces of Pinex. Pour this into a pint bottle, and fill up with plain granulated sugar syrup or strained honey. It's no trouble at all to mix, and when you once use it, you will never be without it. Keeps perfectly and tastes good—children really like it.

It is surprising how quickly this loosens the germ-laden phlegm, and soothes and heals the inflamed membranes. At the same time, part of the medicine is absorbed into the blood, where it acts directly on the bronchial tubes, and helps the system throw off the whole trouble. Even those severe coughs which follow cold epidemics, are promptly ended.

Pinex is a highly concentrated compound of genuine Norway Pine, containing the active agent of creosote, in a refined, palatable form. Nothing known in medicine is more helpful in cases of severe coughs, chest colds and bronchial troubles.

Do not accept a substitute for Pinex. It is guaranteed to give prompt relief or money refunded.

PINEX for Coughs

AMERICAN LEAGUE
HOCKEY
The Most Thrilling Game Played the Most Thrilling Way
TONIGHT
Chicago
SHAMROCKS
vs.
DULUTH HORNETS
at the
CHICAGO STADIUM
1200 W. Madison St.
SEATS NOW ON SALE—Stadium Grill, 1200 W. Madison; Bond's Clothing Store, 55 W. Madison; Spalding's, 231 S. State. Prices: $2.50, $1.50, $1.00, 50c. Information: Seeley 5300.

What Is Gum-Dipping?

Gum-Dipping

is the Firestone trade name for that patented, basic process which makes Firestone Tires fundamentally different from all other tires. It is one of the reasons why Firestone, through many years, has easily been able to make good the statement: "Most miles per dollar." It is not something done to a tire after it is made. It is something very vital done before the tire is made.

To grasp

the full significance of Gum-Dipping, it is necessary to know something about how a tire is made and what goes on within a tire on the road. The body of the tire bears the principal strains in service. To it is attached the tread which provides traction and takes the wear of the road.

The usual tire

body is built up of layers or plies of cotton cords between which rubber has been forced. Rubber is incompressible. Hence the tire body practically does not expand or contract to meet road shocks. It flexes —that is, it changes form.

The strain of the flexing

tends to pull the plies apart and also to pull the cords themselves apart. A tire flexes about seven hundred times in a mile —which gives some idea of the strains and the friction which a tire must endure.

The great enemy

to tire life is internal friction. Years ago the fabric was square-woven—and the cotton cords sawed, one across another.

If cotton rubs

against cotton, the tire soon heats up and collapses. That is why the square-woven fabric tires were so short-lived. Then came the tires with parallel cords that could not saw each other. The best square-woven fabric tire would go scarcely four thousand miles. A poor cord tire will give

The Mark of Quality

at least twice that mileage. Making the cords parallel was a great advance—but it was only part of the battle against internal friction.

It was realized

that if the fibers of cotton in a cord could be insulated one from another, then a step-up in tire life could be had comparable to that made by shifting from square-woven fabric to parallel cords. That is what all tire makers have been striving for. That is what Firestone has achieved.

Every cord

used in Firestone Tires has been treated with a rubber solution which penetrates every cord and coats every fiber; and thus not only the cords, but also the very fibers within them are insulated.

Eight pounds

of fine, pure rubber are, by the patented Gum-Dipping process, integrated into every one hundred pounds of cotton cords. This means three extra pounds of pure rubber added to an average set of tires —and added where it means most to the strength and the life of the tire. This extra rubber all goes into the cords of the tire —where you never see it.

Why

does Firestone put in this extra value? And what does it mean to you? It means just this. The performance—the extra value—has been shown for years on the road and in the laboratory. It has been proved that Gum-Dipping:

—increases the flexing life of a cotton cord by 58%.

—increases tire life by from 25% to over 40%, according to the severity of the service—the more severe the service, the higher the percentage.

Firestone

Gum-Dipped Tires are not just tires. They are thirty years of organized experience. They are sold only through Firestone Service Dealers and Service Stores and only as Firestone Gum-Dipped Tires —bearing the Firestone name and bearing the Firestone emblem that appears on this page.

Wherever you live—

city or country—a fresh and complete stock of Firestone products is near-by.

Firestone

Copyright, 1931, The Firestone Tire & Rubber Co.

Nettleton

Time Limited!

Only a short time remaining in which to secure Nettleton and Miller Cook shoes at the greatest reductions in their history.

Every Pair on Sale!

The Nettleton Shops
26 N. Clark St.—Conway Bldg.
222 S. Michigan Ave.—Railway Exchange Bldg.

MEN! HERE'S SHAVING
SPEED
Speed you have never before known. Only 5 seconds to "work up" a full, rich, creamy lather.
COMFORT
Comfort you have long been promised. No razor tug or pull or after-sting—and yet a smooth, clean face for the entire day and evening.
ECONOMY
Economy you have believed impossible. For this cream is ALL CREAM. (There isn't an air bubble to cheat you.) That's why it outlasts all others.
Ask for
BRISK SHAVING CREAM
The "Lightning Fast" Box—50¢

F. EDSON WHITE ESTATE VALUED AT ONE MILLION

His Will Names Widow and Two Daughters.

F. Edson White, president of Armour & Co., who fell to his death from his seventh floor apartment at 70 East Scott street, on Jan. 15, left an estate valued at slightly more than $1,000,000 it was revealed yesterday when his will was filed for probate with Mitchell C. Robin, clerk of the Probate court. The bulk of the estate is left in trust to Mr. White's widow and two daughters.

Shortly after the will was filed, Oscar S. Caplan, assistant to Probate Judge Henry Horner, appointed Mrs. Lillian P. White, the widow, and the Continental Illinois Bank and Trust company as co-executors of the estate.

Personal Property Set at Million.

The will executed in August, 1928, disposes of personal property valued at about $1,000,000 and real estate worth $500. It was filed by Attorney C. J. Faulkner Jr., general counsel for Armour & Co. A codicil to the will dated Sept. 29, 1930, named the bank as co-executor of the estate.

Although attorneys did not reveal the securities which comprise the personal property it was said that a bulk of it was stock in Armour & Co. with which Mr. White was connected for 35 years.

The will leaves $2,000 each to Anna Bjorseth, Joseph Beansderfer, and Selma Bostrum, household employés in the White home for more than five years.

A $10,000 trust fund is created for a grandson, Edson White Spencer, and two trust funds of $5,000 are set up for two nephews, Willard Armour White and Ogden Courtney White.

Remainder Left In Trust.

The remainder of the estate is left in trust for Mrs. White and the two daughters, Mrs. Gertrude W. Spencer, 1430 Lake Shore drive, and Mrs. Hester W. Kempe of Lake Forest, who will share equal parts of the income. The two daughters will receive the principal of their shares at the end of five years. Upon the death of Mrs. White her share will be divided by the daughters.

Besides the widow and daughters Mr. White was survived by his mother, Mrs. Frank White, and his twin brother, Willard C. White. His son, F. Edson White Jr., was accidentally killed in September of 1923 by the discharge of a shotgun which he was using to drive off an infuriated bull.

DR. F. D. MOORE DIES; VICTIM OF HEART DISEASE

Dr. Frank D. Moore, 60 years old, vice president of the Garfield Park hospital, died yesterday of heart disease at his home, 3006 West Washington boulevard. He was graduated from the University of Illinois school of medicine in 1899. He was a fellow in the American College of Surgeons, a member of the American Medical association, and also vice president of the staff and attending surgeon of the Frances E. Willard hospital, and chief of the surgical staff of the Mother Cabrini Memorial hospital.

Hold Funeral Rites for John W. Ulm, 97 Years Old

Funeral services for John W. Ulm, 97 years old, well known in real estate circles, who died at his home in the Gladstone hotel on Tuesday, were held yesterday. Interment was in Mount Greenwood cemetery. Mr. Ulm is survived by his widow. Mr. Ulm was born in Rossville, Ind. During the civil war Mr. Ulm was treasurer of Clinton county, Ind.

LITTLE ORPHAN ANNIE: Strange Goings On

COURT REVERSES S. R. M'CORMICK GUARDIAN CASE

Plea of Wife Upheld on Appeal.

The Appellate court yesterday reversed and remanded for new trial the decisions of two lower courts which denied the petition of Mrs. Katherine Dexter McCormick asking that she be appointed the sole conservator of the person of her husband, Stanley R. McCormick, a brother of Cyrus McCormick and Harold F. McCormick. The lower courts had ruled that they could not acquire jurisdiction because Mr. McCormick is living in California. The Appellate court held that the Illinois courts have jurisdiction to appoint a conservator of the person of Mr. McCormick.

In 1928 Probate Judge Henry Horner appointed the wife, Harold F. McCormick and the Continental Illinois Bank and Trust company joint conservators of the $35,000,000 estate. But Judge Horner refused to set aside an order of a California court naming a board of conservators of the person of Stanley R. McCormick.

Horner Decision Appealed.

Judge Horner had ruled that although Stanley R. McCormick had been in California for twenty years his domicile was in Illinois and that the court had jurisdiction in appointing the conservators of the estate. But the court did not have jurisdiction, he said, to appoint McCormick's personal conservators.

This decision was appealed to the Circuit court by Mrs. McCormick through her attorney, Newton D. Baker, former secretary of war under President Wilson, and in June of 1929 Judge Michael Feinberg sustained the ruling of Judge Horner. The case was appealed to the Appellate court a year ago.

Appoint Board of Conservators.

Stanley McCormick was declared incompetent in 1906, two years after his marriage, and a California court appointed Mrs. McCormick, Cyrus Bentley, and Dr. Henry B. Favill as conservators of his person. Dr. Favill died in 1916, and Mrs. Anita McCormick Blaine, a sister, of Chicago, was named to fill his place. Harold F. McCormick was appointed to the board in 1927 when Mr. Bentley resigned.

Attorney Baker, in his appeal to the higher court, argued that McCormick's legal residence is in Illinois and that the California courts can only appoint a temporary guardian of the person. The Appellate court decision holds that Judge Horner has jurisdiction to appoint a conservator of the person despite the lack of personal service.

Relatives' Plans Not Known.

It was not made known yesterday whether Mr. McCormick's brothers and sister will appeal the decision. Differences of opinion between the wife and the brothers and sister over the method of treatment of Stanley R. McCormick's illness is said to have led to the litigation.

The decision stated that "the appointment of a conservator for the person in Cook county does not show disrespect for the California court, because their action was under a rule of convenience and should serve to aid rather than to defeat justice."

In a recent accounting of the estate filed in Probate court receipts collected for the estate during 1929 were listed at $2,802,214. Mrs. McCormick's share of the annual income is $420,000.

FATHER, SIX CHILDREN DIE AS HOME BURNS; MOTHER SAVES BABY

Williamsport, Pa., Jan. 28.—(AP)—Clyde Smith, 53, and six children, ranging in ages from 4 to 17 years, were burned to death when fire destroyed their home at Powys, 7 miles north of this city, early today.

The mother escaped, badly burned, with a 2 year old girl. A son, 9, also made his way to safety.

The fire was discovered by a railroad engineer when his train passed the house. He blew the engine whistle in an effort to arouse the family, and then continued to Trout Run, a short distance north, and reported it. Just as help reached the burning house Mrs. Smith, with the infant in her arms, stumbled from the front door. The son, Howard, aged 9, was with her.

The father and the other children apparently were trapped in their upstairs bedrooms.

More than 600,000 See Adler Planetarium Marvels

More than 600,000 persons have visited the Adler Planetarium and Astronomical museum since the date of its opening on May 12, 1930, according to a report issued by the south park commissioners yesterday. The schedules announced by the commissioners for February and March are: On Monday, Wednesday, Thursday and Saturday, open from 10 a. m. to 5 p. m., with lectures at 11 a. m. and 3 p. m.; on Tuesday and Friday, open from 10 a. m. to 9 p. m., with lectures, and 11 a. m. and 3 and 8 p. m.; on Sunday, open from 2 to 5 p. m. with lectures at 3 and 4 p. m. There is no admission on Wednesday, Saturday and Sunday.

Pilot Talks on Radio to Station 700 Miles Away

A freak in radio transmission and reception was reported yesterday by A. C. Kalberer, pilot for the National Air Transport, who was flying mail and passengers between Chicago and Kansas City. While flying over Sailor, Ia., the pilot said he turned on his two way voice radio set and picked up the department of commerce airway radio station at the Cleveland, O., airport, 700 miles away. The pilot said he carried on an extended conversation with the operator at Cleveland. According to Wesley L. Smith, chief engineer for N. A. T., the normal range of the plane's voice radio is 200 miles.

Charles Shinn, Veteran Newspaper Man, Is Dead

Washington, D. C., Jan. 28.—(AP)—Charles M. Shinn, one of the oldest newspaper men in the United States, is dead. He was 83 years old. For the last 33 years he had been with the Washington Evening Star and up until his fatal illness he worked on the copy desk. Surviving are his widow and nine children.

Architect Plans Glass Skyscraper in Chicago

Charles Morgan, partner of Frank Lloyd Wright, Chicago architect, was due to arrive here early this morning by airplane from New York, bringing with him plans for a 30 story building of glass to be built in Chicago.

GEN. BERTHELOT, AID TO JOFFRE AT MARNE, DEAD

[Chicago Tribune Press Service.]

PARIS, Jan. 28.—Maj. Gen. Henri Mathias Berthelot, who was aide to Marshal Joffre up to and including the battle of the Marne, and blamed by some critics for the allied retreat in August, 1914, died today like his late chief, following an amputation of a leg. He was 71 years old. He visited the United States on a military mission in November, 1917.

Gen. Berthelot was decorated with the Grand Cross of the Order of Ferdinand I. of Rumania on his deathbed in recognition of his services in reorganizing the Rumanian army following the capitulation of Bucharest to the Austro-Germans. He trained ignorant Rumanian peasant soldiers into capable modern fighting forces, enabling them to win a victory at the battle of Marasesci. The Rumanians thereupon presented him with a large farm at Dobruja, which they had won from the Bulgarians, and also made the general an honorary citizen of Rumania.

GOV. ROOSEVELT'S SON ARRIVES ON BUSINESS TRIP

Elliot Roosevelt, son of Gov. Franklin D. Roosevelt of New York, who preferred to go into business rather than to spend four years of study at Princeton, arrived in Chicago yesterday aboard the Twentieth Century on his first business trip. The greeting he received as he stepped from the train bore out the reputation of "windy city." A coal cinder temporarily blinded him, but it did not prevent his smiling for news photographers.

Accompanying Roosevelt was Frank J. Reynolds, president of Albert Frank & Co., advertising. After passing entrance examinations at Princeton and being graduated from the Croton school, he surprised friends by announcing his intent to enter business. He denounced college as being useless, but a fine vacation if one could afford the time.

Sister Mary Doyle Dies at St. Bernard's Hospital

Sister Mary Emma Doyle, 50 years old, for 17 years registered pharmacist at St. Bernard's hospital, died yesterday after an illness of eight months. She was a sister of Mrs. Charles E. Merriam, wife of the University of Chicago professor. Solemn high mass will be sung for Sister Doyle at 10 o'clock tomorrow morning at the hospital chapel and burial will be in Mount Olivet cemetery.

Prof. Wilhelm Dibelius, German Author, Dies at 55

BERLIN, Jan. 28.—(AP)—Prof. Wilhelm Dibelius, 55, author and chairman of the English department of Berlin university, died here today.

CHILD, 4, SCALDED SEVERELY.

Victor Golonka, 4 years old, was severely scalded yesterday when a kettle of water he was trying to lift from the table overturned on him in his home at 2444 South Albany avenue.

FLOOD FIELD TO ROUT ROBBERS; POLICE KILL TWO

LUXOR, Egypt, Jan. 28.—(AP)—Two robbers who ambushed an automobile operated by an employé of the Metropolitan museum of New York at Deir Bahari were killed and another was seriously wounded when police flooded a sugar cane plantation in which they had hidden and drove them from cover.

The attack on the automobile took place on Monday as the car passed along a road frequently traveled by tourists, carrying the expedition's pay roll from the National bank at Luxor. The bandits opened fire from the cover of the sugar cane, wounding the driver, but the car did not stop.

Three hundred provincial police were mobilized quickly. They surrounded the plantation and opened fire on the fugitives whom they could not see. The robbers returned the fire and held the police at bay. Last night the police flooded the entire plantation by opening irrigation valves. The robbers, fearing that they would be drowned, broke cover. The police pursued several other members of the band who fled after two of them were slain and a third wounded.

Grand Jury Fails to Report on Benham Case; Adjourns

Belvidere, Ill., Jan. 28.—(AP)—The Boone county grand jury adjourned today until Feb. 9 without reporting on the case of A. W. Benham, whose payments of phenomenal interest on money entrusted to him for investment precipitated an inquiry. The investigation of his activities will be resumed when the jury meets again.

Prof. Leitch, Noted British Cancer Expert, Dies at 52

LONDON, Jan. 28.—(AP)—Prof. Archibald Leitch, noted British cancer expert, died today at the age of 52. He was director of the research institute of the London Cancer hospital and professor of experimental pathology in the University of London.

WGN
The Chicago Tribune Station on the Drake Hotel
416.m-720k.

ATLAS SPECIAL PROGRAM presents BERNICE TAYLOR and Lawrence Salerno Tonight at 8:30

EVA HUGHES contralto and FRANKLIN EARL HATHAWAY baritone
The Symphony Orchestra 9 to 9:30 TONIGHT

LARRY LARSEN Organist
Your favorite classic or the latest release from Tin Pan Alley find a place on his programs!
This morning at 9 and at intervals throughout the day

Little Orphan Annie
The most lovable kid in the world! Hear her tonight at 5:45
Sponsored by OVALTINE

RUDY VALLEE and The Connecticut Yankees
Provide stealthy rhythms and soothing melody
Tonight at 7

DETAILS OF TODAY'S W-G-N PROGRAM
Thursday, January 29
(Central Standard Time)

DAYTIME

7 to 9—"On the 8:15"; Morning Devotions; Cheerio; Morning Melodies; A. & P. Program.
9 to 9:15—Larry Larsen's Mail Box.
9:15 to 9:45—Digest of the Day's News.
9:45 to 10—Larry Larsen.
10 to 10:15—Tom, Dick and Harry.
10:15 to 10:30—Tonecasters.
10:30 to 10:45—Mickelberry Maids.
10:45 to 11:15—American Institute of Food Products.
11:15 to 11:30—Everybody's Hour: Charlotte Cowan, soprano; Robert E. Johnson, lyric tenor; Larry Larsen; Tonecasters.
11:30 to 11:40—"Painted Dreams."
11:40 to 12—Everybody's Hour (cont.)
12 to 12:10—Good Health and Training: Infant Welfare Society.
12:10 to 12:20—Larry Larsen.
12:20 to 12:30—The Town Farmer.
12:30 to 1:45—Luncheon Concert: Drake Concert Ensemble; Blackstone String Quintet.
1:45 to 2—East and Dumke's "Sisters of the Skillet."
2 to 2:30—Luncheon Concert (cont.).
2:30 to 3—Women's Club: Mrs. Archibald Freer, speaker; Allan Grant.
3 to 5—Teatime Musical: Frances X. Moore, soprano; Ruth Barry, soprano; Earl Emery Edwards, tenor; Katharine Brayak, mezzo-soprano; Bob Greer in "Down in Dixie"; Larry Larsen; Tonecasters.
5 to 5:30—The Bookworm: Walton E. Cole, "Robert Burns, the Poet of Humanity's Heart."
5:30 to 5:45—Larry Larsen.
5:45 to 6—Little Orphan Annie. Sponsored by Ovaltine.
6 to 6:05—Tea Room Pie Melodies.
6:05 to 6:20—Uncle Quin's Punch and Judy Show. Sponsored by Tastyeast.
6:20 to 6:30—Today's Financial Review. Sponsored by Standard American Corporation.
6:30 to 6:45—Coon-Sanders Nighthawks.
6:45 to 7—Harold Teen.

EVENING

7 to 8—Bulova Correct Time; Fleischmann Hour with Rudy Vallee.
8 to 8:15—Chamber Music.
8:15 to 8:30—Pace Jubilee Singers.
8:30 to 9—Atlas Special Program.
9 to 9:30—Eva Hughes, contralto; Franklin Earl Hathaway, baritone; W-G-N Symphony Orchestra.
9:30 to 9:45—The Super Suds Girls: "Clara, Lu 'n' Em."
9:45 to 10—Verne Buck and His Drake Hotel Orchestra.
10 to 10:10—Tomorrow's Tribune.
10:10 to 10:20—Allan Grant, pianist.
10:20 to 10:30—Louie's Hungry Five.
10:30 to 11—Bulova Correct Time; Louise Wainscott, soprano; Sally, Irene and Mary; W-G-N Syncopators; W-G-N Symphony Orchestra.
11 to 12:30—Coon-Sanders Nighthawks; Verne Buck's Drake Hotel Orchestra.

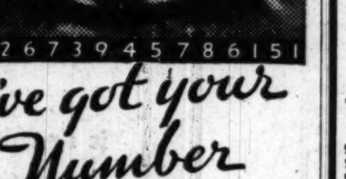

I've got your Number
On your radio tonight . . . listen to Lorna Fantin, famous numerologist. She'll tell you how names and dates affect success in business, love or marriage. A real radio thrill.
WBBM and entire Columbia network at 8:15 P. M.
OLD GOLD CIGARETTE RADIO PROGRAM
© P. Lorillard Co., Inc.

The pleasantest way of all to relieve a cold

Just breathe the delightful vapor and you breathe your cold away

No OTHER relief for colds is so safe and sure as Vapex. Certainly none is pleasanter. For the Vapex vapor is as crisp and bracing as mountain air. Just breathe it deeply and you can feel your cold breaking up.

Then, too, Vapex is so easy to use. A drop on your handkerchief or a drop at each end of your pillow is all you need, for the fragrance keeps its strength all day or all night . . . fights your cold while you work and while you sleep.

Vapex is the inhalant approved by Good Housekeeping. Millions of bottles are sold yearly. A single application of Vapex costs only 2c. For the $1 bottle contains fifty applications. Ask your druggist for V-A-P-E-X.

E. Fougera & Co., Inc., Distributors of Medicinal Products Since 1849.

Listen to the Vapex radio program over Station KYW every Saturday evening from 8:30 to 9:00, Central Standard Time.

A drop on your handkerchief
*VAPEX
Breathe your cold away
*Reg. U. S. Pat. Off.

Sore Throat Stopped In Three Minutes!

Amazing New "10-Second Germicide" Does It!

Any oncoming sore throat may be stopped in three minutes with McKesson's Extol. Three garglings of one minute each does it! As a germicide, Extol acts faster than any mouth wash or gargle heretofore known. Also more penetrating, which is equally important. It penetrates the folds and crevices in the mouth and throat. It penetrates the mucous membrane and reaches the germs that lie hidden underneath the outer layer of mucosa. In other words, Extol "gets" the germs that other antiseptics miss. That's why it clears up sore throat and head colds so quickly and thoroughly. That's why, also, if used daily, it will protect against infections and let you go through the Winter unscathed. Extol is utterly harmless, delightful in flavor, refreshing in effect. More economical, too, than other mouth washes. It not only costs less but may be used in more liberal dilution. Real protection for children as well as adults. Don't let your child miss a day in school on account of colds or sore throat. All McKesson Service Druggists and other independent drug stores sell Extol. Get a bottle today for your family's health security. Note the name, EXTOL—a McKesson & Robbins product.

SOME LONG ONES

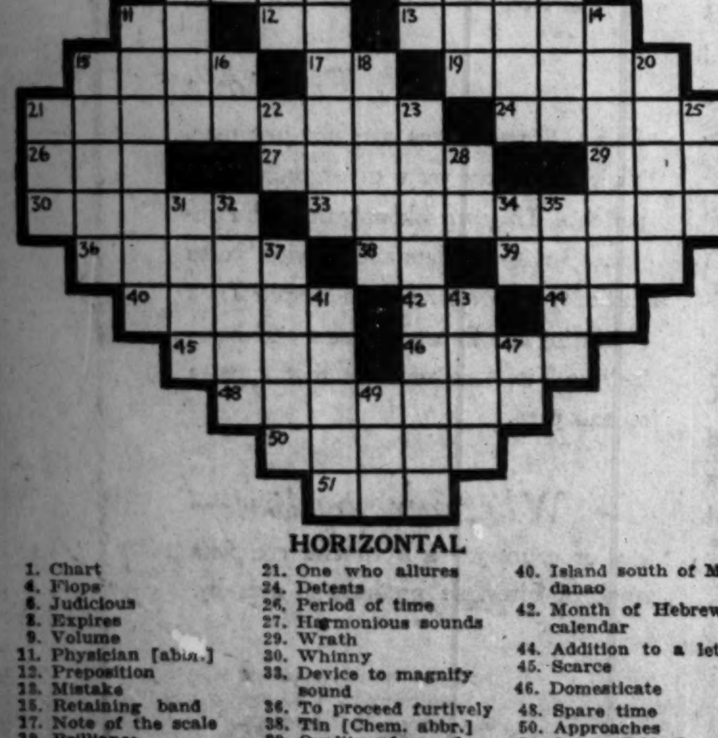

HORIZONTAL

1. Chart
4. Flops
6. Judicious
8. Expires
9. Volume
11. Physician [abbr.]
12. Preposition
13. Mistake
15. Retaining band
17. Note of the scale
19. Brilliance
21. One who allures
24. Detests
26. Period of time
27. Harmonious sounds
29. Wrath
30. Whinny
33. Device to magnify sound
36. To proceed furtively
38. Tin [Chem. abbr.]
39. Quality of sound
40. Island south of Mindanao
42. Month of Hebrew calendar
44. Addition to a letter
45. Scarce
46. Domesticate
48. Spare time
50. Approaches
51. Sainte [abbr.]

VERTICAL

1. A magnificent tomb
2. Help
3. One of the common people [Rom. antiq.]
4. To be peevish
5. Breathe audibly through mouth
6. Muddled type
7. Flare
8. Fall
10. Bitter nut of an African tree
11. Estates
14. Provisions
15. An heir
16. Pint [abbr.]
18. Beasts
20. To coat with an alloy of tin and lead
21. Number under eleven
22. Room [abbr.]
23. Written name
25. Observe
28. Calcium [abbr.]
31. Cog wheel
32. In the Orient, a porter
34. Point [abbr.]
35. Desire with expectation
37. One of a people of Burma
41. Lays [Obs. var.]
43. Prohibits
47. Personal pronoun
49. Reclined

YESTERDAY'S PUZZLE SOLVED

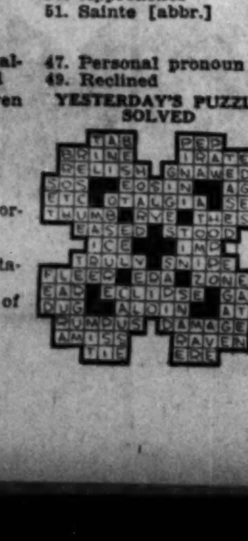

MAUSOLEUM MONUMENT
WILLIAM J. BLAKE MONUMENT COMPANY
Erected Throughout U. S. Booklet Free
Wm. J. Blake, Pres., with 29 yrs. continuous service
Pittsfield Bldg., 55 E. Washington
Central 2917

MAUSOLEUMS MONUMENTS
The Old and Reliable
CHAS. G. BLAKE CO.
5608 N. Western Ave. 1000 E. 67th St.
228 N. La Salle St. Fairfax 9876
Nation-Wide Facilities—Free Booklet

DEATH NOTICES

In Memoriam.

CARR—Marie Schlotthauer Carr. A loving tribute to the memory of our mother on her 75th birthday, Jan. 29, 1931.
MARIE AND KATHERINE CARR.

CATTO—In mournful and ever loving memory of that wonderful woman who was for 25 years my true and loving wife and my pal. Jan. 29, 1926.
GEORGE CATTO.

JONES—Maxwell M. Jones. In loving memory of our dear brother, who passed away three years ago today.
LOVING SISTERS AND BROTHERS.

OLSEN—Albert K. Olsen. In fond and loving memory of our dear son and brother, who passed away one year ago today. Gone but never to be forgotten. Loving PARENTS, BROTHER, AND SISTERS.

ANDERSON—Lambert E. Anderson, of 1105 S. Crescent-av., Park Ridge, beloved husband of Helen, nee Swanborg; father of Beverly Jeanne, son of Marie and the late Charles E., brother of Myrtle Olson. Remains at chapel, 7 Fairview-av., Park Ridge. Services Saturday, 2 p. m., at St. Luke's Lutheran church, Park Ridge, thence to Acacia Park cemetery chapel. Member of Park Ridge lodge, No. 988, A. F. & A. M., and Mel Tierney post, No. 247, American Legion.

BRENNEN—Arline Kelso Brennen, Jan. 27, 1931, wife of the late Louis Kelso Brennen, fond mother of Louis Brennen, sister of Mrs. Marie Matthews and E. A. de Campi. Funeral Friday at 8:30 a. m. from residence of brother, 1033 E. 46th-st., to St. Ambrose church. Interment private.

CALLENS—Maurice Callens, beloved husband of Virginia, loving father of Joseph. Funeral services from chapel, 4717 Broadway, Saturday, Jan. 31, at 9 a. m., to Belgian church, Logan-blvd. and Maplewood-av., for mass at 10 a. m. Interment St. Joseph's cemetery.

CHIDLEY—John Chidley, husband of the late Sarah E., beloved father of Mrs. Mary Porter of Colony, Kas.; Mrs. Emily Franz and Harry J. Chidley. Funeral at residence, 1319 Rosedale-av., Thursday, Jan. 29, at 2 p. m. Interment Graceland.

CROFFOOT—Sadie A. Croffoot, in her 46th year, beloved daughter of the late Mr. and Mrs. Henry H., sister of Ray, Frank, Vernon, and Mrs. Bell Harpham, Mrs. Edith Story of Los Angeles, Cal., at her late residence, 14 E. Bellevue-pl. Funeral at convenience of family. Interment Hanover, Ill. For information call Superior 0040.

DELANTY—Julia Sullivan Delanty, beloved wife of William J. Delanty, fond mother of John W., Edward F., Mrs. Mary Hartigan, William J. Jr., and Thomas J. Delanty. Funeral Saturday, Jan. 31, 8:30 a. m., from her late residence, 7737 S. Sangamon-st., to St. Leo's church. Interment Holy Sepulchre. Member of St. Cecelia's court, W. C. O. F. Delavan, Wis., papers please copy. Phone Stewart 7700.

DOYLE—The Rev. Sister Mary Emma Doyle, religious hospitaler of St. Joseph, beloved daughter of Elizabeth and the late James Doyle, devoted sister of Frank Doyle, Utica, N. Y., Mrs. James F. Galt, New Rochelle, N. Y., Mrs. Fred Buckley, Booneville, N. Y., and Mrs. Charles E. Merriam of Chicago. Funeral Friday, Jan. 30, 10 a. m., at chapel, St. Bernard's hospital, 6337 Harvard-av. Interment Mount Olivet.

DOYLE—Catherine Doyle, nee Day; beloved wife of the late Michael and fond mother of John, Frank, Thomas, James, and Walter Doyle, Mrs. John Kane, Mrs. William O'Leary, and the late Patrick Doyle. Funeral Saturday, at 9 a. m., from late residence, 1311 W. Marquette-rd., to St. Brendan's church. Interment at Mount Olivet. Particulars Yards 0703.

DUX—Mathilde Blanche Dux, Jan. 27, 1931, at residence, 131 Maple-av., Wilmette, Ill., beloved wife of Joseph Dux, fond mother of Mrs. Arlene Dux Scoville, Mrs. Ethel Bradshaw, Joseph, and Waldo Dux. Funeral private.

DYBA—Susanna Dyba, Jan. 26, beloved wife of Michael, dear mother of Lucy, George, Pauline, and Wanda, mother-in-law of Anthony Sergott, Julia Dyba, Stanley Pawelczyk, and Stephen Spychala and grandchildren. Funeral Thursday, Jan. 29, from late residence, 5248 Fullerton-av., 10 a. m. to St. Stanislaus B. M. church. Interment St. Adalbert's.

EATON—Jesse R. Eaton, beloved husband of the late Cora Eaton, father of Edgar, brother of Miss Mary Eaton. Funeral Saturday, 1 p. m., at chapel, 2346 W. Madison-st., to Forest Home cemetery. Member of Garden City lodge, No. 141, A. F. & A. M., York chapter, Tyrian council, and Guardian chapter, No. 720, O. E. S.

ENGLEMAN—Margaret Engleman, nee Murphy, beloved wife of the late Frank, fond mother of Harold, Robert, and Helen, daughter of Catherine, nee Peare, and the late Peter, sister of Mrs. E. M. Harper, Mrs. P. A. Nash, Mrs. Mary Celig, Thomas and Frank Murphy. Funeral from late residence, 4445 Washington-blvd., Saturday, at 9 a. m., to St. Mel's church. Interment Mount Carmel.

FAUCAULT—Joseph R. Faucault, Jan. 27, beloved husband of Rose Super Faucault, fond father of Mrs. Victoria Simmons, Mrs. Blanche Zwick, Mrs. Irene Earl, Joseph H., and Archie Faucault. At residence, 802 E. 49th-st., until noon Friday. Funeral services at Memorial chapel, 63d-st. and Evans-av., Friday, Jan. 30, at 2 p. m. Interment Oakwoods cemetery. Member of Cook County lodge, No. 240, I. O. O. F.

FREEMAN—Benjamin C. Freeman, late of 1739 Wallen-av., husband of Sophia, nee Huber; father of Mrs. R. H. Parsley of Royal Oak, Mich.; Edward D. Freeman, Mrs. C. H. Smith, Mrs. B. F. Reed of Port Huron, Mich., and Ruth Freeman, brother of Mrs. Eva Wilson of Detroit, Mich., and Mrs. George Fertig of Cleveland, O. Funeral services at funeral home, 6959 N. Clark-st., Saturday, 10 a. m. Interment Forest Home.

GALLIGAN—James M. Galligan, Jan. 28, beloved husband of the late Susan, fond father of Anna, James P., Mrs. Margaret Shea, Loretto, Sister M. Eleanor, and the late Rev. Louis C. Galligan, O. C. C., and George. Funeral Friday, Jan. 30, at 9 a. m., from residence, 7753 Euclid-av., to Our Lady of Peace church, requiem high mass at 9:30 a. m. Autos to Valparaiso, Ind. Kindly omit flowers.

GIBSON—Ida Frances Gibson, at San Diego, Cal., Jan. 16, 1931. Services at Graceland chapel Thursday at 4:30 p. m. Please omit flowers.

GIESSEL—Henry Giessel, age 75 years, beloved husband of Ida, dear father of Dora Heide of San Antonio, Tex., and Arthur, Robert, and Elmer Barth. Brother of Mrs. Anna Bialles. Funeral services Friday, 1:30 p. m., at residence, 508 N. Prospect-av., Park Ridge, Ill. Interment Mount Greenwood. San Antonio, Tex., papers please copy.

GOODMAN—Miss Elizabeth Goodman, Jan. 26, age 92 years, at her home, 4313 Drexel-blvd. Funeral services at First Baptist church, 50th-st. at Drexel-blvd., Thursday at 2 p. m. Interment Rosehill. Remains in mortuary, 4227 Cottage Grove-av.

GOW—William Gow, late of 7554 Luella-av., beloved husband of Margaret, nee Thompson, father of Mrs. Jennie Conklin, Mrs. Vera Way, and the late Archie and Daisy Gow. Funeral Thursday at 2 p. m. at chapel, 5533 Wentworth-av. Interment Oakwoods cemetery. Wentworth 0645.

HERRICK—Valeria Herrick, Jan. 26, beloved wife of Anton J. Herrick, dear mother of Edward, Elsie, Jennie and Irene. Funeral Friday, Jan. 30, 1931, from late residence, 1614 W. Huron-st., at 9:30 a. m., to Holy Innocents church. Interment at St. Adalbert's.

IGEL—Harry C. Igel, beloved husband of Harriet, fond father of Mrs. J. E. Buchart, Henry and Theodore Igel and Mrs. Edwin Schultz, beloved brother of Otto, Mrs. L. S. Carroll, stepfather of Everet and Ward Van Buren. Funeral at chapel, 6749 Sheridan-rd., Thursday, Jan. 29, at 2 p. m. Interment Rosehill.

INNES—Robert B. Innes, Jan. 28, 1931, at his residence, 1949 E. 72d-st., beloved husband of Franc, father of Mrs. Mary Morgan, Robert Jr., and Franc Innes. Remains at chapel, 415 W. 63d-st. Funeral Friday, 2:30 p. m. Interment Evergreen.

McMAHON—Ann McMahon, formerly of 5040 Cottage Grove-av., beloved sister of the late Mrs. Nellie Scully, niece of Mrs. Mary Fitzmaurice and Mrs. James J. Dauphin. Funeral from chapel, 7705 Cottage Grove-av., Friday, 9 a. m., to Corpus Christi church, 49th and Grand-blvd. Interment Calvary.

MALINA—Vilma Anna Malina, age 19, Jan. 28, beloved daughter of John and Maria Malina, loving sister of Maria. Funeral Saturday, Jan. 31, 1 p. m., from residence, 840 Augusta-st., Oak Park, Ill., to Slovak Lutheran church, Iowa and Springfield-avs. Interment St. Lucas.

HURSEN Funerals and Chapels
Large or small, Hursen funerals are known for unmatched elegance, superb automobile equipment, unusual service. Nevertheless, they cost less! Hursen Organ Chapels are the most beautiful and spacious in America. The new North Side Chapel especially is the finest example of its kind in this country. No charge for use of chapels. No extra charge for finest automobiles. Private suites for families, lodges, societies. No matter where you live, phone
Hursen
West—2346 W. Madison St. Ph. WESt 0100
North—929 Belmont Av. Ph. WELlington 1724
South—1820 S. Michigan. Ph. CALumet 4030
Chicago's Independent Funeral Director

CEMETERIES.
ELM LAWN CEMETERY.
"THE CEMETERY BEAUTIFUL."
Phone Elmhurst 10.

DEATH NOTICES

MARHOEFER—Louis G. Marhoefer, beloved husband of Mary M. Spitzley Marhoefer, fond father of Edwin, Harold, Mary, Margaret, and Edna Marhoefer, Mrs. ... Molengraft, Mrs. A. Stevens, and Mrs. ... H. Moeller, fond brother of Mrs. ... Pasal, Charles J., Henry F., Edward and the late Frederick Marhoefer. Funeral Saturday at 10:30 a. m. from his residence, 7831 Sangamon-st., to St. ... church. Interment St. Mary's cemetery. Information Stewart 7700.

MARTIN—Cora Toll Martin, Jan. 27, beloved wife of Arthur J., fond mother of Lowell A. and Mildred C. Martin, ... of Mrs. Hattie Mundt and Charles ... Funeral Friday, 10:30 a. m., at residence, 6233 School-st. Interment ... hill cemetery.

MINTER—Henry Minter, late of Villa ..., Ill., beloved husband of Phyllis, ... ford; fond father of Robert and ..., son of Marie Minter, brother of ... Minter and Anna Lambrecht. ... Saturday, Jan. 31, 3 p. m., at chapel, 7032 Wentworth-av. Interment ... Hope. Member of John Erickson ... No. 361, I. O. O. F.

MOGG—Millard E. Mogg, at Delavan, ..., Jan. 28, 1931, beloved husband of ... Jane, nee Owen, fond father of Mrs. ... riett Zulfer, Clayton, Owen, and ... E. Jr., brother of Clayton W. Mogg. Funeral services at First Baptist church, Lake Geneva, Wis., Saturday, Jan. 31, at 2:30 p. m. Interment at Lake Geneva cemetery.

MOORE—Dr. Frank D. Moore, suddenly, beloved husband of Maud Moore. Member of Hesperia lodge No. 411, A. F. & A. M., York chapter, No. 148, R. A. M., ... nard commandery, No. 35, K. T. Funeral Saturday, Jan. 31, 1:30 p. m., at residence, 3008 Washington-blvd. ... Rosehill.

MUNRO—James H. Munro, beloved ... Mary Barnwell, fond brother of Mrs. ... sie Fergus, Alexander, Robert and ... Munro. Funeral Friday, 2:30 p. m., ... late residence, 2721 N. Mozart-st. ... Forest Home cemetery.

O'HARE—John O'Hare, husband of the late Mary Ann Hughes O'Hare, father of ... T., Frank R., Charles B., Mary R. ... ney and Lucy MacGregor. Funeral ... day from his late residence, 509 E. ... at 9 a. m., to St. Anselm's church. ... ment Mount Olivet.

OSTIUSO—Gregorio Ostiuso, age 74 years, 822 Forquer-st., dearest friend of Mr. ... Mrs. Stephen Leonardo, Senator James ... Leonardo, Vito, Chris, Dan, Mr. and ... Michael Lobraico and Mr. and Mrs. ... Pintozzi, Louis and Joseph Leonardo, ... the late Angela Petrillo. Funeral ... at 9 a. m. at chapel, 753 Forquer. ... mation call Monroe 0845. Kindly ... flowers.

PUMPHREY—Ella Atwood Pumphrey, beloved mother of Margaret E., Mary ..., Mabel E. Pumphrey, Hazel P. ..., and Edward Atwood Pumphrey. ... Saturday, 3 p. m., at chapel, 720 Lake-st., Oak Park. Interment Riverside, ...

RATHE—Sophia Rathe, nee Ahrens, widow of the late August Rathe, mother of ... Frank Vorhees, Mrs. Herman Berndt, ... Arthur Rathe, Jan. 28, 1931. Funeral from late residence, 338 N. Fifth-av., La Grange, Ill., Saturday, Jan. 31, at 2 p. m., to the Proviso German church, at 2:30 p. m. Interment Proviso.

REW—Joseph G. Rew of 660 N. Dearborn-st., Jan. 28, 1931, brother of Edward ... and the late Anna M. Lane and ... H. Rew. Funeral from chapel, 1150 ... Clark, Friday, Jan. 30, at 9 a. m., to Holy Name cathedral. Interment Calvary.

RICHARDS—Simpson B. Richards, Jan. ..., fond father of Margaret ..., Mrs. ... Griggs, brother of Mrs. Stella ..., Mrs. Brudette Derrough, Mrs. C. C. ... holmes, Mrs. Homer L. Ross, R. H. ... ards, J. M. Richards, and F. J. Richards. Funeral Thursday, Jan. 29, at 3 p. m., chapel, 6338-40 N. Clark-st. Burial ... dianola, Ia.

RIGO—Anna Rigo, Jan. 28, of 6412 ... av., beloved wife of Albert Rigo. ... neral from Memorial chapel, 63d-st. ... Evans-av., Saturday, Jan. 31, at ... a. m., to Holy Cross church, 65th-st. ... Maryland-av. Interment Holy Sepulchre cemetery.

SHORT—Margaret Short, nee Harrington, Jan. 28, 1931, widow of Henry Short, dearly beloved mother of Mrs. R. E. ... of Vallejo, Cal., Mrs. Marvin Hart, ... Short, and the late Mrs. Harry ... Mrs. Roscoe Redus, and James Short. Funeral from home, 5403 Harper-av., ... Church of St. Thomas the Apostle, ... day at 9 a. m. Interment Mount Olivet.

SINGER—Mildred Singer, beloved mother ... Mrs. Beatrice Thomas, Alice, Dr. ... M., and Dr. Harry A. Singer. ... Friday, 9 a. m., at chapel, 3021 Lawrence-av. Interment Rosehill cemetery. ... omit flowers.

SMITH—Jessie M. Smith, nee Spencer, ... 126 Chicago-av., Oak Park, beloved wife of Clarence E. Smith. Funeral Friday, 2 p. m., at chapel, 720 Lake-st., Oak Park. Interment Oakwoods.

SPEAKMAN—Howland Speakman, Jan. ..., 1931, father of Mrs. Mary Ruggles ... Chester D. Speakman, brother of ... T. Speakman and Florence S. Cady. ... vices at his home, 504 North East-av., ... Park, Saturday, Jan. 31, 2:30 p. m. Interment Graceland. Please omit flowers.

STANTON—Thomas P. Stanton, late of ... S. Ashland-blvd., beloved husband of ... late Mary Moran Stanton, loving father ... Loretta Stanton Hanratty and the late ... fond brother of Mrs. Nangle and the ... Sister Avelina. Funeral from chapel, ... W. Madison-st., Saturday at 9:15 a. m., ... Holy Family church. Interment Mount Carmel.

STEWART—Cornelia E. Stewart, at ... home, 722 N. Lockwood-av., Jan. 28, 19..., beloved wife of William F. Stewart, ... mother of Natalie C., William V. ... Raymond A. Stewart. Remains will be ... funeral chapel, 5708 W. Madison-st., ... 1 p. m. Thursday. Services at the ... Congregational church, corner Pine-st. ... Ohio-sts., at 2:30 p. m. Thursday, Jan. ...

STOFFEL—Peter Stoffel of 925 N. ... ton-av., at Los Angeles, Cal., formerly ... Cicero, fond brother of Charles, Mrs. ... Isringhaus, and Mary Stoffel. ... will arrive Friday at 8 p. m. ... Saturday, Jan. 31, 1931, at 9 a. m., ... funeral home, 2307 S. 52d-av., to ... Lady Help of Christians church, ... Le Claire-av. Interment St. ... Member of St. Dionysius court, No. ..., C. O. F. Cicero 200 and Lawndale ...

STROMBERG—John S. Stromberg, Jan. ..., 1931, beloved husband of Marea ..., father of John Stanley, brother of ... Haukinson, Mrs. Mary Wagner, Mrs. ... Brinn. Funeral service Friday, 2 p. m., at chapel, 3154 N. Clark-st. Interment Memorial Park cemetery.

TAYLOR—George W. Taylor, at Burlington, Ont., Jan. 27, beloved husband of Ella ..., Taylor, and father of the late John ... Taylor of Fort Thomas, Ky., brother ... of John E. Case and Francis M. ... Service and burial at Graceland. ... Jan. 30, at 10 a. m.

THOMASEN—Emanuel C. Thomasen of ... N. Hermitage-av., beloved husband of ... late Ovidia and dear father of ... Funeral services Saturday at 1:30 p. m. at funeral home, 3301 Fullerton-av. Interment at Mount Olive cemetery. Member of D. B. S., No. 17.

TOMPKINS—Emily Tompkins, nee ..., aged 53, beloved wife of George ..., mother of Ross H., and sister of Dr. ... A. Wimmer. Funeral notice later.

TUERK—Mary Tuerk, dearly beloved ... er of Erick, Mrs. William ... Frank G. Funeral Friday, 2 p. m., ... late residence, 1839 Touhy-av. Interment Memorial Park cemetery.

TUERK—Toni Tuerk, beloved wife of ... late Robert J., fond mother of ... sister of Mrs. Minnie Jackson, Mrs. ... Weintraub, and Miss Rose Siegel. ... notice later.

VESELY—Frank Vesely, Jan. 27, 1931, beloved husband of Elsie, son of Mr. ... phine Vesely, brother of L. E. Vesely ... Mrs. Josephine Ferenc. Funeral Friday, ... a. m., at funeral home, 318-320 N. ... av., Austin. Interment Bohemian National cemetery.

WELDON—Margaret A. Weldon, Jan. ..., 1931, fond sister of Mrs. Catherine ... ward, Mrs. Elizabeth Tobin and Mrs. ... M. Weller. Funeral Friday at 9 a. m. from the residence of her niece, Mrs. ... Paradis, 5337 N. St. Louis-av., to ... Hilary's church, solemn high mass. ... ment Calvary. Information, phone ... boldt 2773.

WENSTROM—Claes W. Wenstrom, Jan. ..., 1931, at 1302 E. 72d-st., beloved husband of Hulda Orre Wenstrom, beloved father of Helen Excell and Gladys Stockdale, ... the late Paul W. and Donald O. ... Saturday, Jan. 31, at 2 p. m., at ... Community church, 74th-st. and ... stone-av. Interment at Oakhill.

WHITNEY—Ella E. Whitney, nee ..., Jan. 28, 1931, of 925 Belmont-av., beloved wife of the late Marcus W., fond ... of Alice Mollerup, Estella Umphrey, ... Walsh and the late Harriet Combs. ... neral services 2 p. m., Saturday at ... 3154 N. Clark-st. Interment ... Park cemetery. Piano papers please copy.

WOLNIEWICZ—Bernice A. Wolniewicz, ... 26, 1931, age 42 years, late of 3043 ... rose-ave.; dearly beloved wife of ... Wolniewicz, fond mother of ... Vincent, and Elaine, Beatrice. ... funeral home, 3224 Montrose-av., ... funeral will take place Friday, Jan. 30, 9 a. m., to Our Lady of Mercy church, ... Troy and Montrose-av., where ... will be celebrated. Interment at St. ... bert's cemetery. Member of Altar and ... sary sodality, Ladies of Isabella, ... O'Connor council No. 20, and Polish ... Mater.

FALL OF PRICES HITS EARNINGS OF WARD & CO.

Net Sales Hold Up Well in 1930.

BY O. A. MATHER.

Although sales of the big mail order and chain store concerns held up fairly well last year, the continuous and drastic decline in commodity prices caused large inventory losses, therefore profits were much reduced in comparison with recent years, but the companies escaped the severe losses that attended the last previous depression in 1920.

These deductions may be made from the annual report of Montgomery Ward & Co., issued last night, and they probably will be further supported by the yearly statement of Sears, Roebuck & Co., which will be made public tomorrow. As evidencing the belief that a distinct improvement has already taken place, Montgomery Ward earned $3,417,202 in the last quarter of 1930 and thus overcame losses in the preceding three quarters.

In spite of the decline in commodity prices, net sales of Montgomery Ward last year totaled $249,097,223, which was exceeded only in 1929 with $267,-[illegible]. Mail order sales declined considerably because of depressed conditions in agriculture, but retail sales in the company's chain stores increased substantially.

Earnings Less Favorable.

Earnings, however, make a less favorable showing. Net profits for 1930 were $23,211, which was equivalent to $2.86a share on the 205,000 class A shares outstanding. However, the regular yearly dividend of $7 per share was paid, totaling $1,427,818, and in addition dividends totaling $10,229,734 were paid on the common stock before they were discontinued late in the year.

As the result of these dividend payments, totaling $11,657,552, and payment of $304,305 in additional federal taxes applicable to former years, the company surplus was reduced by $11,538,0[illegible] and stood at $35,254,423 at the end of the year. Net profits for 1929 were $13,434,935, equivalent after class A dividends to $2.59 a share on 4,620,788 common shares.

Contrasts with 1920.

President George B. Everitt calls attention to the fact that a profit was turned last year after adjusting inventories, setting up reserves and charging off $1,790,000 of retail leasehold and mail order improvements. This contrasts with a loss of $7,855,-[illegible] in the depression year of 1920. The shrinkage in sales also was much less severe than in 1921. Inventories last year were reduced from $67,145,-[illegible] to 1,420,000.

"Retail sales were satisfactory, when the decline in commodity prices is taken into account," he continued, "and by improvement in agricultural conditions will quickly reflect itself in increased mail order volume. While 1930 was generally an unsatisfactory year for every one, it is a short period in the life of any corporation. America will recover from this depression just as it has from all previous ones."

Woolworth Earns $34,736,250.

But the business and earnings of the F. W. Woolworth company, chain store concern, showed remarkably little change. Net income for 1930 was $34,736,250, equivalent to $3.56 a share compared with $35,664,252, or $3.66a share, in 1929. Surplus increased from $61,304,130 to $72,009,972. The company had 1,881 stores in operation at the end of last year, compared with 1,825 at the end of 1929.

Recent improvement in the steel industry was slowed down in the last week, according to the midweek review.

The iron and steel industry has shown a further slight gain in activity, the Iron Age said, "although improvement has been spotty and has not been shared in by all products. Some producers report moderately better orders from the automobile industry but railroad equipment buying is at a standstill, rail releases are sluggish, structural steel requirements remain largely prospective and miscellaneous demand continues at close range with no indications of a movement to replenish inventories. Steel ingot production for the country at large is now estimated at 47 per cent, compared with 46 per cent a week ago."

Two Tobacco Companies Declare Extra Dividends

New York, Jan. 28.—(AP)—Extra dividends by two tobacco companies gave Wall street a fill for its pipe today, despite diminished payments from other sources.

Announcements of extra dividend disbursements, which will aggregate nearly $8,000,000, were made by the American and the Liggett and Myers Tobacco companies, while a railroad announced that action on its preferred dividends would be deferred, a steamship and a railway equipment company omitted payments, and a small steel company reduced its disbursement.

The American Tobacco company announced extra dividends of $1 a share on the common and class B shares, in addition to the regular quarterly payments of $1.25, and Liggett and Myers ordered extras of like amount on its common and class B shares, in addition to the regular quarterly dividend of $1.

Boosts Profits in 1930.

The tobacco industry, particularly cigaret manufacturing, has managed to increase its profits for 1930, despite widespread industrial depression. American Tobacco disclosed that preliminary figures indicate 1930 net of not less than $42,500,000, which compares with $30,182,700 in 1929. Liggett and Myers reported 1930 profit of $24,002,315, or $1,985,187 more than 1929 earnings.

Directors of the Wabash Railway company have deferred action on the quarterly dividend of $1.25 on the preferred "A" stock and the dividend on the preferred "B" stock for 1930. In 1926, 1927, 1928, and 1929 payments of $5 each were made on the "B" preferred.

William H. Williams, chairman of the board, said that in view of prevailing conditions and of the results of last year's and current operations "the Wabash has reserved its position as to dividend action without concluding this matter, should the present hope of improvement be realized." He said the management felt it prudent and conservative to defer dividend action.

Directors of the Atlantic, Gulf and West Indies Steamship lines have taken no action on the common dividend, ordinarily due at this time. Three payments of $1 each quarterly have been made on this issue during the last nine months, although the stock was not placed on a regular dividend basis.

Declare Back Dividends.

Directors of Worthington Pump and Machinery company have declared back dividends of $1.75 on the class "A" preferred and $1.50 on the class "B" preferred stocks, clearing up final accumulations on these issues. The regular dividends on those issues also were declared. W. Averill Harriman, of Brown Bros., Harriman & Co., was elected a director.

Jones & Laughlin Steel company directors have declared a quarterly dividend of $1 on the common stock, placing the issue on a $4 annual basis, against $5 previously paid. Directors of Lima Locomotive works have declared a special dividend of $2, payable Feb. 17 to stock of record Feb. 7. A statement said the declaration was not to be construed as a resumption of a dividend basis.

Colorado Fuel and Iron company directors declared the regular quarterly dividend of 25 cents on the common stock. The company said payment would be made out of surplus.

Directors of the International Silver company voted to omit the dividend on common stock due at this time. President C. R. Gardiner, in a statement, said the financial status of the corporation would permit a dividend, but due to a net loss in business during the year 1930 and uncertainty as to the future the directors believed it best to omit the usual payment.

DROP OF $169,837,364 IN INCOME TAXES FOR LAST YEAR IS SHOWN

Washington, D. C., Jan. 28.—(AP)—A decrease of $169,837,364 in income taxes collected during the calendar year 1930 was shown today in statistics issued by the internal revenue bureau.

The total was $2,332,968,393, compared with $2,502,805,757 in 1929.

Corporation taxes decreased approximately $22,000,000 to $1,242,595,-782 in 1930 from $1,264,673,434 in 1929. Individual income taxes amounted to $1,090,372,611 in 1930 and $1,238,132,-324 in 1929.

New York state, which led in income tax payments, reported a total of $791,277,321 in 1930 as compared with $852,422,267 the previous year. Pennsylvania was second with $215,329,754 as compared with $214,275,811 in 1929. Illinois was third with $214,639,909 as compared with $236,956,918.

The collection by states in 1930 were:

Ala.	$ 5,463,544	Neb.	5,106,460
Ariz.	3,033,037	Nev.	1,370,568
Ark.	2,748,407	New H.	3,254,924
Cal.	110,656,041	New J.	93,523,128
Colo.	14,720,649	New M.	735,849
Conn.	46,829,724	New Y.	791,277,321
Del.	46,084,149	N. C.	15,565,845
Fla.	9,707,085	N. D.	433,777
Ga.	9,060,147	Ohio	124,383,765
Hawaii	4,832,508	Okla.	17,332,817
Idaho	793,658	Ore.	4,987,662
Illinois	214,639,909	Pa.	215,329,754
Indiana	22,149,937	R. I.	14,036,276
Iowa	11,347,577	S. C.	2,508,852
Kansas	17,753,350	S. D.	902,273
Ky.	14,373,457	Tenn.	11,050,743
La.	9,141,169	Texas	36,889,623
Maine	7,924,733	Utah	2,892,350
*Md.	48,767,778	Vt.	2,127,217
Mass.	106,548,052	Va.	18,258,765
Mich.	127,331,911	†Wash.	14,146,940
Minn.	26,068,939	W. Va.	9,441,425
Miss.	2,042,726	Wis.	32,778,038
Mo.	49,549,515	Wyo.	642,299
Mont.	2,192,718		

*Including District of Columbia. †Including Alaska.

National Broadcasting Co. 1930 Gross Is $22,000,000

New York, Jan. 28.—(AP)—Gross revenues of the National Broadcasting company totaled $22,000,000 in 1930, M. H. Aylesworth, president, advised the advisory council in his annual report today. The sum represented an increase of $7,000,000 over 1929, when Mr. Aylesworth reported $15,000,000 as the figures for that year.

SHENANDOAH CORP. REPORTS ASSET VALUES

[Chicago Tribune Press Service.]

New York, Jan. 28.—The annual report of the Shenandoah corporation and its subsidiary, the Blue Ridge corporation, for 1930, issued today, shows that the net asset value of Shenandoah preference stock, after giving effect to retirement during the year, was $80.06 a share, as compared with $115.60 at the end of 1929.

The net asset value of Blue Ridge preference stock on Dec. 31, after giving effect to retirement of part of this issue, was $92.93 a share, as compared with $111.36 at the end of 1929. The net assets of the Shenandoah corporation at the end of the year totaled $52,220,696, and those of Blue Ridge totaled $83,838,911. The decline in the combined assets of the two companies for the year amounted to 28.5 per cent.

The consolidated statement of the Shenandoah corporation's net cash income for the year, including its proportion in the undistributed net cash income of Blue Ridge, in which it owns a substantial majority of the outstanding common stock, after provision for dividends on Blue Ridge preference stock and minority interest applicable to its common stock, totaled $2,440,441. This does not include stock dividends valued at $3,067,028, at Dec. 31 market prices, received by the two companies and applied to a reduction of the book value of their investments, nor does it include net losses realized on sale of securities, which were charged to capital surplus.

Second Mortgage Bonds for Board of Trade Bldg.

Notice has been sent out to Board of Trade members that the directors have decided that payments to the new building fund will cease after the payments for January [1931] have been made. The announcement says this action was taken, based upon the belief that the money already paid into this fund will complete the financing of the new building, and the directors believe it will not be necessary to reinstate collections. The second mortgage bonds which will be exchanged for the new building fund certificates are now in process of preparation, and a date for the exchange of the certificates for the bonds will be made known as soon as possible.

7 Leading Chicago Banks Earned Thirty Million Dollars Last Year—Ten Million Less Than in 1929

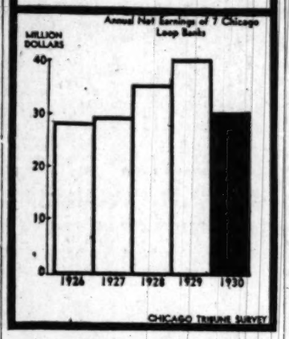

BANKS SELL U. S. ISSUES IN ANTICIPATING VETS' BONUS; PRICES TUMBLE

New York, Jan. 28.—(AP)—Prices of United States government securities dropped sharply on the stock exchange today as banks, apprehensive over the possibility of a $3,400,000,000 bond issue to finance redemption of veterans' insurance certificates, now being considered by congress, turned to the selling side of the market.

Both Liberty bonds and long term treasury issues suffered in the decline, with the day's losses ranging from ¼ of a point to ½. Treasury issues dropped the farthest. Treasury 3¾s of 1943-47 reacted 17-32ds and treasury 4¼s declined ½ a point. The decline in Liberties was the sharpest of the week, averaging 10-32ds of a point.

The weakness of the government list and the reaction in the share market had an unsettling effect on corporate domestic investments.

Second grade rails suffered the most, with losses of a point or more scattered throughout the list, but even the prime rail bonds were depressed. The reaction in most utility issues was limited to small fractions and was partially offset by gains in some of the seasoned obligations. Convertibles reacted with stocks. Foreign loans were irregularly higher.

Spending of Public Money for Relief Not a Sure Cure

BY SCRUTATOR.

The theory that distress due to depressed business conditions can be alleviated on a large scale through expenditure of public tax money remains unproved; this in spite of the fact that the tendency to relieve unemployment in this manner is practically world-wide.

For example, the following quotation from the department of commerce:

"One hundred and ten nations and political subdivisions of the world will spend at least three billion dollars on roads and road construction during 1931. Worldwide investigations disclose that in the majority of the countries road building has been stimulated as a measure of unemployment relief. As a consequence, world highway budgets were higher in 1930 than in 1929 and are expected, in 1931, to be larger than ever before."

Basis for Dispute.

It is probable that the world needs all these roads. The quarrel is not over the justification of them as public utilities. It is with the concept that it is a proper function of government to make employment, and with the correlative ideas—does such a program go far enough in relieving distress and is it not possible that in gathering taxes for its own work the government is retarding private employment to a degree that makes for a net loss in employing of labor?

This program is nothing new in the history of the world. The department of commerce avers that recent findings in India and other parts of Asia have demonstrated that ancient roads were built by sovereigns seeking to relieve a lack of work for their subjects, and on such solid bases that many are in use after the lapse of much time.

The mere fact that the pyramids of Egypt could be built at all argues for the existence of surplus labor there. Without that how could many years of work running into the millions be spared for the rearing of such gigantic monuments? Even if the workers were slaves under the lash they had to be maintained with food at least, and the food had to be taken from those working at their private business.

In general the public works theory has been that there should be a reserve fund to be released when business conditions are at a low ebb. A man in 1930, looking backward, would have had to admit that no year between 1922 and 1929 showed justification for extraordinary spending by governments. Yet the discovery of the painless gasoline tax encouraged the building of roads and they were put in at a rate toward the end of the period that was just about as rapid as in 1930.

Obviously it would have been foolish to wait for a depression to start building roads. Perhaps it can be fairly assumed that those put in were about in fair relationship to the need for them and the ability to pay for them. This relationship is disturbed when the expenditure is made to make work. Income tax rates are to be raised and property taxes held at a high level to pay for the improvements.

Taxes Must Pay Bills.

That might be worth while if unemployment actually is relieved on a large scale. The inroads made have been at best small. Ronald Davison, an English authority, estimates that never between 1920 and 1929, despite large efforts in that direction, did state aided work in his country employ more than 130,000 persons directly, while the unemployed numbered from one to two million. We may doubt whether American experiences in the past year has made much more of a percentage showing.

Taxes must be high to pay the bills. Employment will be satisfactory only when private business gets well and starts employing. Taxation could, it is conceivable, delay that recovery sufficiently to make any more unemployment relief work by government unwise.

MORROW MAY HEAD BOARD OF WARD BAKING CO.

Baltimore, Md., Jan. 28.—(AP)—Election of George K. Morrow, chairman of the board of the Gold Dust corporation, to the same post in the Ward Baking corporation was expected as a result of the ousting early today of the present management, including 10 of the 12 directors, of the latter concern.

The action was the climax of a fight in progress nearly a year. It came at the end of two days of counting proxies to determine whether a special stockholders' meeting, which opened Monday, was legally called and whether a quorum was present.

Ralph S. Kent, the president, and W. C. Evans, chairman of the board, were removed by the vote, which followed a report by tellers that 485,340 of the approximately 864,000 outstanding shares of voting stock were represented at the meeting.

SUMMARY OF THE DAY'S MARKETS

CHICAGO.

STOCKS—Lower. Insull Utility off 2⅛ points. U. S. Radio down 1 point.

WHEAT—Lower. Old crop futures off ¾c; March, 79¼@79⅝c; May, 81⅝@81¾c, meeting pressure at the last. July, 1⅛c lower, 65⅛@65¼c. Export sales fair.

CORN—Lower. Liquidation, with decline to lowest since 1922; losses 2⅛@2¾c; March, 62⅝@62¼c; May, 64¼@64⅛c; July, 65⅛@65c; September, 64⅝@64⅝c.

CATTLE—Lower. Sales slow; prices off 25@50c; top on fancy yearlings, $13.25; bulk of steers, $8.25@10.50. Receipts, 11,000; estimated today, 5,000.

HOGS—Irregular. Packers buy on 10@15c decline; top, $8.10; average, $7.40. Receipts, 28,000; estimated today, 44,000.

LAMBS—Stronger. Top, $9.50; average, $8.65. Receipts, 11,000; estimated today, 13,000.

NEW YORK.

STOCKS—Lower. Call money, 1½ per cent. Volume, 1,600,000 shares. U. S. Steel declines 2⅜ points.

COTTON—Lower. Chicago futures off 8@13 points; New Orleans, 7@12; New York, 8@12 points. Spots off 10 points; New York, 10.40c; Galveston, 10.10c; New Orleans and Houston, 10.05c.

WHAT FIFTY STOCKS DID

DECLINES.			
Air Reduction	1⅜	Johns Manville	1⅜
Allied Chem	4	Loew's, Inc	2
Am Can	3¾	Mont Ward	½
Am Fgn Pow	1⅜	Nash Motors	⅝
Am Pow & Li	2⅜	Nat Biscuit	1
Am Smelting	1⅜	Nat Pw & Lt	1⅜
Am Tel & Tel	2⅜	N Y Cent	3⅛
Am Water Wks	2	Nor Pac	⅛
Atchison	1⅜	Para Publix	1⅜
Auburn Auto	3¼	Penn R R	⅜
Balt & Ohio	2⅜	Pub Ser N J	1⅛
Beth Steel	2½	Pullman Inc	1½
Byers Co	1⅜	Radio Co	½
Case J I	4½	Sears Roebuck	1⅜
Coca Cola	1⅜	So Pac	1
Cons Gas	1⅜	Stand Gas & E	2½
Du Pont de N	2¼	Stand Oil N J	⅝
Eastm Kodak	4⅜	Un Carbide	1
El Pw & Lt	2	U S Steel	2⅜
Gen Elec	1	Vanadium	1⅜
Gen Motors	1½	West Union	2
Int Harvester	1¼	Westinghse El	2½
Int Tel & Tel	⅝	Woolworth	1⅜

ADVANCES.			
Am Tobacco B	2½	Freeport Tex	⅝
Bush Term	1⅛	St L & S F	¼

U. S. TREASURY STATEMENT

WASHINGTON, D. C., Jan. 28.—The following is a statement of the condition of the United States treasury on Jan. 26:

Income to date this year	$1,959,439,307
Income to date last year	2,201,307,096
Decrease	$ 241,867,789
Outgo over income this year	222,989,253
Outgo over income last year	101,486,079
Increase	$ 121,503,174
Balance general fund today	167,831,203
Balance previous day	168,755,715
Decrease	$ 924,511

STOCKS REEL BACK IN FLURRY OF BEAR NEWS

Prices Slant Lower from Start.

YESTERDAY'S AVERAGES

	High.	Low.	Last.	Net chge.
25 railroads	92.74	91.45	91.54	—1.31
25 industrials	217.23	211.32	213.17	—4.38
50 stocks	159.98	151.63	152.35	—2.83
50 stks. yr. ago	216.70	211.60	215.00	....

BY FRED HARVEY.

[Chicago Tribune Press Service.]

New York, Jan. 28.—An overdose of unfavorable news sent the stock market reeling to substantially lower levels today. The poor fourth quarter earnings statement of the United States Steel corporation, an increase in crude oil production, lower freight car loadings, a decrease in electric power output, less than seasonal expansion in the steel industry, and the elimination of some important dividends, including the ones on Wabash Railway preferred A and B stock—these were the chief elements.

Also the threat at Washington of a $3,400,000,000 government expense bill on the score of soldier bonus payments, which had the immediate effect of unsettling the bond market in addition to its implied warning of higher taxes, did not help market sentiment to any noticeable extent.

Close Off 1 to 4 Points.

Prices slanted downward from the start of trading and the close found values marked down from 1 to 4 points virtually throughout the list.

Tobacco stocks were a pleasing exception to the general reactionary tendency, the group developing special strength following the action of the Liggett & Myers board in voting an extra dividend of $1 a share in addition to the regular quarterly payment of a similar amount and a report that the directors of the American Tobacco company were prepared to take similar action at their meeting late in the afternoon.

Tobacco is among the few industries which have invariably been found to be depression proof, it might be said.

[Continued on page 27, column 1.]

HOW STOCKS PERFORMED

	Jan. 28.	Jan. 27.
Advance	131	262
Decline	433	274
Stocks unchanged	122	162
Total stocks traded in	686	698

Trader Wanted

A client of ours, a well established La Salle Street house, wants a trader thoroughly experienced in unlisted stocks, bonds and real estate issues, capable of organizing, developing and managing a trading department as it grows. Answers containing a reasonable amount of details will receive first consideration. Liberal compensation based on ability and earnings.

R. E. R.
Albert Frank & Company
Advertising
1 La Salle St., Chicago

A million dollar Bank—doing *SMALL* things BIG

Bank loans
—without collateral

We make big loans . . .
small loans . . . and loans
in between—all the way
from $50 to $5,000.

Personal
LOAN & SAVINGS
Bank

S. W. Corner ▪ MADISON & CLARK ▪ Chicago, Ill.

A "Stock Market" investment that anybody can understand

These 25 stocks, constituting a cross-section of successful American industry, make up the trust unit in which Standard American Corporation invests. The amount of each stock is indicated below.

American Telephone* Assets $2,844,633,099 World's largest corporation; dominates phone industry.	**U. S. Steel†** Assets $2,396,066,088 World's premier industrial enterprise. Most basic industry.	**General Electric§** Assets $491,657,017 Foremost maker of electrical equipment and appliances.	**Du Pont*** Assets $595,228,980 Makers of "Duco," "Cellophane"—also explosives, etc.	**American Tobacco "B"†** Assets $275,320,027 Controls one-third of cigarette and tobacco business.
New York Central* Assets $1,797,170,084 Famous for its Twentieth Century Limited trains.	**United Gas Imp.‡** Assets $802,070,454 An outstanding public utility corporation.	**International Harvester†** Assets $384,078,322 Has revolutionized agriculture throughout the world.	**North American*** Assets $807,498,339 One of the largest groups of electric power utilities.	**National Biscuit†** Assets $133,224,842 Largest producer in its field. Distributes the world over.
Union Carbide* Assets $353,627,096 A great aggregation of chemical producing companies.	**Westinghouse*** Assets $258,928,337 Second largest maker of electrical equipment.	**Canadian Pacific‡** Assets $1,339,387,262 Transcontinental system covering 16,000 miles.	**Borden†** Assets $183,960,741 Greatest dairy products corporation, leading in its field.	**Pacific Gas & Electric†** Assets $454,021,922 Dominates the gas and electric business on Pacific Coast.
Consolidated Gas† Assets $1,171,538,219 New York City's gas and electric company.	**American Smelting†** Assets $244,663,846 Mining, smelting, and refining of non-ferrous metals.	**Union Pacific*** Assets $1,195,687,913 First trans-continental railroad; a mammoth system.	**Texas Corporation†** Assets $609,853,084 Outstanding independent oil company. Fifth largest.	**American Can*** Assets $191,335,614 Leading makers of metal containers and can-making machines.
Standard Oil (N. J.)† Assets $1,767,377,333 The original parent of the Standard Oil group.	**Atchison*** Assets $1,262,491,804 Covers over 12,000 miles of southwestern territory.	**Allied Chemical*** Assets $387,613,520 One of the greatest chemical enterprises in the world.	**Columbia Gas†** Assets $671,234,977 Serves five million people in five states.	**Eastman Kodak*** Assets $163,467,308 Largest maker photographic supplies. Pioneer in new fields.

* indicates 1 share. † indicates 2 shares. § indicates 3 shares. ‡ indicates 4 shares.

Go to your banker or investment dealer. Ask him about this investment. He is your best adviser.

Your investment in Standard American Trust Shares is an interest in a "package" of 25 high-grade common stocks

YOU may never have purchased a share of stock before. Yet here is a plan which makes investment in high-grade common stocks a simple matter.

Under the Standard American Trust Shares plan, 25 of the finest stocks listed on the New York Stock Exchange are placed in trust. These stocks represent many industries. The companies are leaders. Combined, their resources total 20 billion dollars.

Any investor may purchase an interest in this trust. Think how much better such an investment is than attempting to purchase stocks by yourself.

First, you can invest in small amounts—from $100 up. Second, even the $100 investment is safeguarded by being spread over so many stocks. Diversification, as experienced investors know, is the secret of profitable investment.

All details of buying and caring for the stocks, of handling rights, etc., are given expert care under the Standard American plan. Income is disbursed twice yearly, May 1 and November 1.

Standard American Trust Shares are readily marketable at all times. The price is based on market quotations for the underlying stocks that day. In addition, the holder of 500 trust shares may obtain the underlying stocks on presentation of his certificate to the Trustee.

This plan appeals to the large as well as to the small investor. Several investors have recently purchased in excess of $100,000 each of Standard American Trust Shares.

The distribution of these shares is sponsored by Lawrence Stern and Company and The National Republic Company, investment affiliate of The National Bank of the Republic of Chicago. The trustee is The Chicago Trust Company.

A phone call will bring complete information. Or write for a booklet, "The Modern Method of Common Stock Investment."

ON THE AIR . . . WGN
6:20 P. M. . . . "TODAY'S
FINANCIAL REVIEW"

Standard American Corporation

231 South La Salle Street, Chicago, Illinois • *Telephone Franklin 8844*

PRICES OF CORN RECEDE TO NEW LOW OF SEASON

May Hits 64⅛c, Lowest Since November, 1922.

BY CHARLES MICHAELS.

Scattered liquidation came in corn futures yesterday on the Chicago Board of Trade, with all deliveries selling at new lows for the season, May touching 64⅛c, the lowest since November, 1922, when it was down to 61¼c. It showed 2⅞c under the high on Tuesday and 3⅜c under the best figure made during the August bulge.

A decidedly weakened technical position incident to the short covering of the previous day was apparent when the corn market started to decline. Liquidation by small holders was persistent and, while there was buying against bids, this was offset by stop loss selling. The close was within a fraction of the bottom, with net losses of 2⅛@2⅝c, March being 62⅛@62⅝c; May, 64⅛@64¼c; July, 65@65⅛c, and September, 64⅝@64¾c.

An outstanding feature of the trade in corn was that there was no concentrated selling throughout the day. The grain seemed to come in from all quarters and found support lacking. Operators who have been predicting a price of around 60c per bu felt confident of their position during the day. There was nothing in the general run of the news to account for the sharp break in prices, but for some time corn is regarded as having been selling well above a parity with other feeding grains, and also with Argentina when the futures are quoted around 82c per bu, with a record new crop in prospect.

Minneapolis Corn to Chicago.

While country offerings of cash corn were reported as small, there was $1,000 bu booked to arrive from other terminal markets, including 50,000 bu said to have been secured at Minneapolis. Reports from Iowa indicated that the movement from that state would not be heavy in the immediate future, but might increase later in the season. Torrential rains in Argentina in the last four weeks, with the precipitation about 360 per cent as compared with normal, is reported as delaying the maturity of the new crop. Buenos Aires finished ¼c higher to ¼c lower, with February and March quoted at 28⅝c.

Weakness in corn was the main factor in carrying July wheat off 1½c from the previous finish. While the government weekly weather crop report indicated that the dry weather over the winter wheat belt had become more serious, the support was only fair and the finish showed a net loss of 1¼c at 65⅛@65¼c. Old crop months were ¼c lower, with March, 79¼@79⅝c, and May, 81⅝c.

Talk of a liberal export demand for Manitoba grain had little effect, although the Winnipeg market was only ⅛@¼c lower for the day. Buenos Aires lost ⅝@⅝c, while Liverpool was off ⅝@⅞c. During the day the March delivery in the latter market sold down to 59⅝c, the lowest at which any future has been this season.

Rye at New Low Level.

Oats weakened in sympathy with corn on selling by cash and commission houses. It closed with net losses of ⅝@¾c. March was 31⅝@31⅞c; May, 32⅛c, and July, 31½c at the last. Minneapolis reported some oats sold for shipment to industries on Tuesday.

Rye sold at a new low on the crop as the result of spreading operations, with the May dropping to 38⅜c. It closed only ⅛c above that figure, while March was 37¾c, and July, 39⅝c. Net losses for the day were 1¼@1¾c.

BIDS AND OFFERS

Range of prices on old style bids and offers, good all day Thursday, follow:

WHEAT.

	Bids— High.	Low.	Close.	Offers— High.	Low.	Close.
May .	81⅛	81⅛	81½			
July .	64⅝	64¼	64⅝	65⅛	65⅝	65⅛

CORN.

Mar.	61⅝	61¼	61¼	63¼	63⅜	63⅛
May .	63	62⅝	63	65⅛	65	65
July .	63⅛	63⅛	63⅝	66¼	66	66¼
Sep. .	63⅛	63⅝	63⅝	...	...	...

OATS.

May ..	31⅝	31⅝	31⅝	32½	32⅜	32½

RYE.

Mar .	38¼	38⅜	38⅜	39½	39¼	39⅜

GOOD ALL NEXT WEEK.

	Bids— Wheat.	Corn.	Oats.	Rye.	Offers— Wheat.	Corn.	Oats.	Rye.
May	81	59¼	30¼	35⅝				
July	60¾	60⅝	30	36¼				
May	83½	69½	33⅜	43¼				
July	69¼	70¼	33½	44				

BREAK IN LARD, BELLIES

Fair liquidating and hedging pressure on lard and bellies for future delivery was induced largely by the weakness in hogs and grains. Buying support was moderate and lard futures closed 5@10c lower on the nearby and 2½@7½c off in distant futures. Bellies were 15@22½c lower on the nearby and 7½c off on the July as compared with Tuesday. Cash bellies were easier. Hog supplies were ample and they are weighing more than at any time this season, which suggests an increased production of lard. Liverpool lard was 3@6d lower, except on March, which advanced 3d. Export clearances of lard were 296,250 lbs and of bacon 16,000 lbs. Prices follow:

Clear Bellies.

	High.	Low.	Close.	Jan.28.	Jan.27.	Jan.29. 1929.
January ...	.....	.....	11.00	11.15	12.25	
May	11.05	11.00	11.00	11.22	13.40	
July	11.32	11.25	11.25	11.32	.....	
			Lard.			
January ..	8.30	8.30	8.30	8.40	10.40	
February..	.....	.....	8.30	8.40	.....	
March	.....	.....	8.37	8.45	10.52	
May	8.57	8.52	8.52	8.60	10.72	
July	8.72	8.70	8.70	8.75	10.90	
September.	8.90	8.85	8.85	8.92	.....	

PRIMARY GRAIN MOVEMENT

Receipts—	Wheat.	Corn.	Oats.
Wednesday ...	1,188,000	822,000	162,000
Last week ...	1,076,000	875,000	177,000
Last year ...	477,000	1,318,000	253,000
1929	1,058,000	1,421,000	366,000
Shipments—			
Wednesday ...	502,000	488,000	277,000
Last week ...	472,000	557,000	445,000
Last year ...	554,000	893,000	297,000
1929	681,000	933,000	391,000

SUGAR.

NEW YORK, Jan. 28.—(AP)—SUGAR—Futures closed steady; approximated sales, 35,000 tons. Prices follow:

	Open.	High.	Low.	Close.	Prev. close.
March	1.29	1.29	1.27	1.28	1.28
May	1.35	1.36	1.34	1.34	1.35
July	1.42	1.43	1.41	1.42	1.43
September .	1.49	1.50	1.49	1.50	1.51
December .	1.57	1.59	1.57	1.58	1.59
January ...	1.61	1.61	1.60	1.61	1.61

Refined was unchanged. Prices were listed at 6.70c for fine granulated by refiners.

WORLD'S GRAIN MARKET NEWS

The wheat markets are in a rut. Fluctuations for nearly a month have been within less than a 5c range on leading exchanges. Traders are constantly on the watch for evidence of the farm board selling wheat, but they get no direct evidence as regards old crop deliveries, while those who are selling the July have found that their wheat apparently go into the hands of operators who hold it a few days and unload on bulges of a few cents. Corn stocks are light, the crop the smallest since 1901 and prices are down to the lowest since 1922, when cash corn in Chicago sold at 46c in January.

Referring to the exports of wheat and flour from the United States 1930 to Jan. 17, 1931, which aggregated 87,564,000 bu, and importations of 12,000,000 bu, or net exports 75,000,000 bu, as compared with a net of 92,000,000 bu in 1929, the Uhlmann Grain company says, "Assuming that everything would be the same as last year we would increase our stock of wheat this year 90,000,000 bu, which, of course, will be largely offset by the extra amount of feeding, the quantity of which is everybody's guess, but increased by the lesser exports from now on."

CASH·GRAIN NEWS

Official receipts of grain at Chicago Wednesday: Wheat, 52 cars; corn, 66 cars; oats, 10 cars; barley, 5 cars.

Range of cash grain prices in leading markets follow:

WHEAT.

	Chicago.	Kansas City.	St. Louis.
No. 1 red	73 @74		81
No. 2 red.	72 @73		.....
No. 2 hd.	79	69¼@72	.....
No. 3 red.	.....	67¼@70¼	.....
No. 3 hd.	.....	67¼@70¼	.....
No. 4 hd.	.....	66¼@70¼	.....
	Chicago.	Winnipeg.	Minneapolis.
No. 1 nor.	77¾@78¾	53⅝	73¾@77⅞
No. 2 nor.	.....	51⅝	71¾@74⅜
No. 3 nor.	.....	47¼	.....
No. 1 d n	.....	.....	73¾@77⅞
		Toledo.	Omaha.
No. 2 red.		84 @85	67½@68
No. 2 hd.		.....	.....

CORN.

	Chicago.	Kansas City.	St. Louis.
No. 2 mix	.....	54½@56	.....
No. 3 mix.	61¼@62⅜	52 @54	.....
No. 4 mix.	60½@61¼	50 @53½	.....
No. 5 mix	.....	50¼	.....
No. 2 yel.	.....	57½@59	63½
No. 3 yel.	61½@63½	55 @57	62 @62½
No. 4 yel.	60½@62¾	53 @55	61 @61½
No. 5 yel.	58¼@59¾	.....	.....
No. 6 yel.	58½	.....	.....
No. 2 wh.	.....	57½@59	.....
No. 3 wh.	.....	55½@57	66
No. 4 wh.	62¾@64	55½@55	61
No. 5 wh.	61¼	.....	.....
	Milwaukee.	Omaha.	Peoria.
No. 3 mix	.....	53½	.....
No. 4 mix.	59¾	51½@52½	.....
No. 5 mix	.....	50¾	.....
No. 2 yel.	.....	56¼	.....
No. 3 yel.	62 @63¾	.....	60½@61½
No. 4 yel.	60½	52 @52¾	59¼@60
No. 5 yel.	.....	49 @51½	.....
No. 2 wh.	.....	.....	.....
	Minneapolis.	Buffalo.	Toledo.
No. 2 yel.	.....	.....	.....
No. 3 yel.	53 @55	.....	68 @69
No. 3 mix	52 @53	.....	.....

OATS.

	Chicago.	Kansas City.	St. Louis.
No. 2 wh.	32	32½@33	33¾
No. 3 wh.	31¾	32 @32½	33¼
No. 4 wh.	29½@30¾	.....	33
	Milwaukee.	Omaha.	Minneapolis.
No. 2 wh.	.....	.....	28¾@29⅝
No. 3 wh.	31½	.....	28¼@28⅝
No. 4 wh.	.....	.....	25¾@27⅜
	Buffalo.	Toledo.	Peoria.
No. 2 wh.	35½@36⅛	.....	31½

RYE, BARLEY, AND FLAX.

	Rye.	Barley.	Flax.
Chicago ..	40 @62		1.51½
Milwee	53 @62		.....
Minn'lis ..	34½@37⅜	30 @54	1.47½@51½
Duluth ..	34 @36	29 @46	1.47½@53⅜

CLOVER AND TIMOTHY.

Clover—	Cash.	March.
Chicago, per 100 lbs.	14.25@22.75	.....
Toledo, per 60 lbs.	14.50@15.00	15.15
Timothy—		
Chicago, per 100 lbs.	8.75@ 9.00	.....

GRAINS·IN·ALL MARKETS

March Wheat.

	Open.	High.	Low.	Close.	Jan.28. 1931.	Jan.27. 1931.	Jan.29. 1930.
*Chgo	79¼	79¼	79¼	79¼	1.19¾	1.18¼	
†Chgo	79⅜	79½	79¼	79¼	.....	.....	
Lvpl	80¼	80¼	80¼	80¼	1.27¾	.....	
BueAir	.47	.47	.46⅞	.46⅞	.47¼	1.13½	

May Wheat.

*Chgo	81¾	81¾	81⅛	81¼	1.22¼	
†Chgo	82⅜	82⅝	82⅛	82⅜	.....	
K C	73½	73⅝	73¼	73⅜	1.16¼	
Mpls	76⅜	76⅜	76⅛	76⅜	1.22½	
†Dul	73	73¼	73	73¼	1.12⅝	
Wpg	57⅜	57⅝	56½	57	1.27¾	
Lvpl	61⅜	61⅝	60⅝	60⅝	1.32½	

July Wheat.

Chgo	66¼	66¼	64⅞	65¼	1.24⅜	
KasCy	59⅜	60¼	59	59¼	1.17⅜	
Mpls	72⅝	72⅝	72⅜	72⅝	1.24⅜	
†Dul	.....	.....	.....	70	1.14⅛	
Wpg	58½	58⅝	58	58¼	1.29½	
Lvpl	63⅜	63⅜	62½	62½	1.34½	

October Wheat.

Wpg	59⅜	60	59¼	59⅜	1.28⅜	

March Corn.

*Chgo	64¼	64¼	62¼	62¾	86⅜	
†Chgo	64¼	64¼	62¼	62⅝	84¼	
BueAir	28⅝	28⅝	28⅛	28⅛	28⅝	

May Corn.

*Chgo	66¼	66¼	64¼	64½	90¼	
†Chgo	66¼	66⅞	64¼	64⅝	.....	
KasCy	60⅝	61	59	59	81¼	

July Corn.

Chgo	67¼	67¼	65	65	87½	
KasCy	62¼	62¼	60¼	60¼	82⅜	

September Corn.

Chgo	66⅝	66⅝	64⅝	64⅝	86⅜	
KasCy	61¼	61¼	60¼	60¼	82¼	

March Oats.

Chgo	32¾	32¾	31¾	31¾	43⅜	

May Oats.

*Chgo	32¾	33	32¼	32¼	44¾	
†Chgo	33	33	32¼	32¼	33	
Mpls	29¼	29¼	28⅝	28⅝	41⅞	
Wpg	27¼	27¾	27	27¾	54¼	

July Oats.

Chgo	32¼	32¾	31¾	32¼	44¼	
KasCy	28¼	28¼	27¾	28¼	45¼	

March Rye.

*Chgo	39¼	39¼	37¾	37¾	39½	89
†Chgo	39¾	39¾	38	38	.....	.....

May Rye.

*Chgo	40¾	40¾	38⅝	38⅞	40¼	87¾
†Chgo	39¾	39¾	39¼	39¼	40½	.....
Mpls	36¾	36¾	35⅝	35⅝	36⅝	82⅝
Dul	36⅛	36¼	35⅜	36⅛	37	83
Wpg	28⅛	28⅝	27¾	28¼	28¾	80¾

July Rye.

Chgo	40¾	40¾	39	39¾	40¾	86⅜
Mpls	37¼	37¼	36¾	36⅞	38¼	82¾
Wpg	30	30¼	29¾	29¾	30¼	82¾

May Barley.

Mpls	34¾	34¾	33¾	33¾	34¾	54¾
Wpg	23¾	23¾	23	23	23¾	55¼

May Flaxseed.

Mpls	1.51	1.51	1.50	1.50½	1.52	3.03½
Dul	1.51	1.52½	1.51½	1.51½	1.53½	3.02¾
Wpg	.96	.96	.95¾	.95¾	.96	2.55¾

*Old. †New. ‡Durum. Exchange, $4.85½.

RUBBER.

NEW YORK, Jan. 28.—(AP)—RUBBER—Futures closed dull: March, 8.06c; May, 8.20c; July, 8.40c. New contracts—March, 8.06c; May, 8.30c; July, 8.45c. Spot smoked ribbed, 8c.

BUSINESS PERSONALS

Seven new members were elected to the Chicago Stock exchange by the governing committee yesterday. The new members are: George Benz, St. Paul; L. J. Stephen Brody, Buffalo; Howard M. Ernst, and Henry G. Isaacs, both of New York, and Edward M. Burke, Jake Marks, and Frank J. Saibert of Chicago.

Kenneth Maynard has become associated with Furlaud, Reuter & Co., Inc., of New York, and will make his headquarters in Chicago.

Harry W. Solomon has been elected president of the Transcontinental Hotels, Inc., a combine formed to operate a string of hotel properties throughout the United States. The corporation will direct in Chicago the Belmont, the Sovereign, and the Southmoor hotels.

L. B. Mead, formerly assistant industrial manager of the northwestern district of the Westinghouse Electric and Manufacturing company, with headquarters in Chicago, has been made industrial manager of the district.

George W. Vaught was elected assistant treasurer of Montgomery Ward & Co. at yesterday's meeting of directors.

The Bond Traders' club of Chicago will hold its annual banquet today at the Hamilton club. Emil P. Schmidt of the Bankers' company of New York has been nominated for president; W. T. Kitchen of Hickey, Doyle & Co., vice president; Gerald F. Barron of Albert E. Peirce & Co., treasurer, and Louis Stirling of Winthrop, Mitchell & Co., secretary.

L. Lewis Cohens, president Equipment Specialties company, has been chosen a member of the board of directors of the Merchandise Bank and Trust company.

COTTON UP EARLY; OFF LATE

Lower prices followed an early advance in the cotton market, with the close around the bottom with net losses of 86@13 points in Chicago futures and 76@12 points in other markets. Spots were 10 points lower. New York being 10.40c; New Orleans, 10.05c; Galveston, 10.10c, and Houston, 10.05c. Liverpool closed 1@2 points lower with spot sales 3,000 bales. October contracts were apparently the strongest on the list, having good support. A recession in prices toward the last was due to profit taking, giving mills and other interests an opportunity to pick up considerable cotton. A Japanese cable received by the New York Cotton exchange was bearish, indicating curtailment in manufacturing in April. More activity was reported in the print cloth market. Cables from England indicate a movement on the part of the government to readjust labor trouble. Prices follow:

CHICAGO MARKET.

	High.	Low.	Close.	Prev. close.	Last year.
March	10.54	10.38	10.38	10.61	16.44
May	10.78	10.60	10.63	10.75	16.66
July	11.00	10.84	10.86	10.98	16.97
October ..	11.26	11.09	11.09	11.18	17.15

NEW ORLEANS MARKET.

	High.	Low.	Close.	Prev. close.	Last year.
March	10.46	10.28	10.30	10.51	16.43
May	10.70	10.51	10.54	10.65	16.66
July	10.93	10.75	10.78	10.88	16.84
October ..	11.19	10.99	11.01	11.09	17.05
December .	11.32	11.19	11.19	11.26	17.19

NEW YORK MARKET.

	High.	Low.	Close.	Prev. close.	Last year.
March	10.47	10.27	10.29	10.41	16.56
May	10.71	10.52	10.53	10.64	16.81
July	10.94	10.76	10.76	10.87	17.04
October ..	11.17	11.01	11.02	11.10	17.18
December .	11.33	11.19	11.19	11.28	17.30

MERCANTILE EXCHANGE

January refrigerator egg futures broke for the third successive day to a new low level on the Chicago Mercantile exchange yesterday, the day with a net gain of 5c. Butter was firm and ½@¾c higher. Potatoes were unsettled, gaining early, dropping off and recovered to close unchanged. There was no encouraging news in regard to stimulate the advance, but the fact that the delivery ends Friday brought in short covering and the resultant closing bulge. Butter news was slightly better and belief that continued dry weather would curtail production also encouraged some buying. Potato news was slightly bearish if anything. Sales: Butter, 63 cars; eggs, 38 cars; potatoes, 22 cars. Receipts: Butter, 4,680 tubs; eggs, 6,311 cases; potatoes, 112 cars. Deliveries: Butter, 1 car; eggs, 1 car. Prices follow:

BUTTER.

Storage St'ds—	Open.	High.	Low.	Close.	Prev. close.
January	24½	24½	24¼	25	24½
February	26	26½	26	26½	26
March	26½	26⅝	26½	26⅝	26

EGGS.

Refrig. sids—	Open.	High.	Low.	Close.	Prev. close.
January	11¼	11¼	10¾	11¼	11

Storage packed firsts—

April	19½	19½	19½	19½	19½

POTATOES.

Idaho.	Open.	High.	Low.	Close.	Prev. close.
March	$1.77	$1.77	$1.75	$1.76	$1.76

HIDE FUTURES

Futures on the New York Hide exchange continue to decline, closing 20@25 points lower. Total sales, 760,000 lbs. Prices follow:

	High.	Low.	Close	Prev. close.
May	9.10	9.03	9.08	9.25
September ..	10.20	10.10	10.11	10.35

METALS.

NEW YORK, Jan. 28.—(AP)—STEEL—Unchanged. COPPER—Quiet; electrolytic spot and future, 9⅝@10c. IRON—Quiet; No. 2, f. o. b. eastern Pennsylvania, $17.00@18.00; Buffalo, $16.00; Alabama, $10.50@13.00. TIN—Easy; spot and nearby, $25.85; future, $26.00. LEAD—Quiet; spot New York, 4.75c; East St. Louis, 4.55c. ZINC—Steady; East St. Louis spot and future, 4.05@4.10c.

GASOLINE AND LINSEED OILS.

GASOLINE—Including tax, tank wagon, 16c; service station, 17c. CARBON—Perfection, 13c. FURNACE OIL—Stanoline, tank wagon, to 99 gals, 9c; 100 to 350 gals, 8c; 750 gals or more, 7½c. MACHINE OIL—Summer black, 9.9c; winter, 10.4c. WHITE LEAD—100 lb kegs $13.25. TURPENTINE—81c. LINSEED OIL—1 to 5 bbl lots, raw, 73½c; boiled, 76½c. DENATURED ALCOHOL—Drums, 47c.

ROSIN AND TURPENTINE.

SAVANNAH, Ga., Jan. 28.—(AP)—TURPENTINE—Firm; 37¾c; sales, 114; receipts, 65; shipments, 34; stock, 19,985 casks. ROSIN—Firm; sales, 263; receipts, 166; shipments, 950; stock, 179,618 brls. Quote: B, $3.00; D, $3.05; E, $3.60; F, $3.85; G, $3.90; H, $3.95; I, $4.00; K, $4.20; M, $4.40; N, $4.85; WG, $6.35; WW, $7.15; X, $7.15.

Copyright 1931

ALFRED L. BAKER & CO.
111 SOUTH LA SALLE STREET
CHICAGO

Announces with pleasure that

MR. CHAUNCEY B. BORLAND

has been admitted to the partnership

THOMAS COYNE
Member New York Stock Exchange
ARTHUR M. BETTS
Member Chicago Stock Exchange
C. B. BORLAND
ROBERT M. CURTIS
WALTER W. CRAWFORD
JOHN A. STEVENSON

New York Correspondents
POST & FLAGG
DOMINICK & DOMINICK
F. S. KEECH & CO.

January 29, 1931

KNOWS OF NO AUBURN POOL, CORD ASSERTS

Regulator Company Will Acquire Time-O-Stat.

BY THOMAS FURLONG.

The recent whisperings about pool operations in Auburn stock brought a statement from President E. L. Cord yesterday in which he said that as far as he knew there was no group operating in the company's stock.

"There has been no supporting group in this stock to my knowledge since last July," Mr. Cord said. "The activity in the acquision of the stock, to my mind, is the result of what our company has been doing in the way of production."

The increase in production and the attention attracted by the new lines has stimulated interest in the company's stock, Mr. Cord believes. These circumstances probably attracted the attention of many and brokers probably got caught short of stock just as people got interested, he said.

Active in New York.

Reports that the New York Stock exchange had started an inquiry into an alleged corner in Auburn stock was denied in New York. There has been little activity in the stock on the Chicago exchange in recent weeks, although it has spurted ahead on the big board. An odd lot sale was made here yesterday at 132 which was 34¾ above the previous Chicago sale several weeks ago. The small amount of the stock outstanding in the hands of brokers makes the issue a spectacular performer. Recently the price was as low as 61. Only 184,492 shares of the stock are outstanding.

Reports that the Minneapolis-Honeywell Regulator company will acquire the Time-O-Stat Controls company were confirmed last night. Shares of the latter company were among the few which made headway in the declining Chicago market yesterday. The issue moved up to 24¾ on the strength of the merger reports.

Minneapolis-Honeywell will acquire the business and assets of the company in exchange for approximately 15,000 shares of its preferred stock and 18,467 shares of its common stock. The deal is subject to the approval of Time-O-Stat stockholders. Under the plan of acquisition one share of $30 par value will be exchanged for each share of Time-O-Stat class A stock and one-third of a share of common will be given for each share of Time-O-Stat common.

Will Meet Feb. 17.

Stockholders of Minneapolis-Honeywell will meet Feb. 17 to authorize the issuance of stock necessary to complete the deal.

There was a liberal supply of moderate losses represented by the Chicago market's closing price list. Conspicuous among the losers was Insull Utility which finished over 2 points under its previous closing quotation.

Announcement will be made soon of a new product to be put on the market next fall by the Bendix Aviation corporation, according to President Vincent Bendix. The company has closed a contract for furnishing carburetors for Oldsmobile cars, he said.

CHICAGO BANK STOCKS

[Quoted by F. M. Zeller & Co.]

STATE BANKS.

	Bid.	Ask.
Astna State.210	220	
Bel She T&S 90	100	
Bev St Sav..150	170	
Boul BB Chi.400	407	
Boul St Sav.110	120	
Bdy Tr & S.110	120	
Bldrs&M St..150	140	
Cent Mfg D.450	475	
Cent Tr Co..250	262	
Chat Tr&S...115	130	
Chi B Com..136	140	
Chicago Cy..310	323	
Cit St Chi...420	440	
Colum St....80	90	
ComStB Chi. ..	175	
Com Tr&S....175	200	
Cosmop St....100	110	
Congress Tr..114	118	
Con Ill B&T.303	397	
Cot Gr St....120	130	
Cragin State 95	105	
Depos State.185	195	
Devon Trust..150	160	
Division St.180	200	
Drexel St....275	290	
Drovers T&S.540	560	
Empire Tr....100	110	
Equit Trust..90	100	
Evans Tr.S...190	200	
Frank Tr&S....	200	
Fuller State.115	125	
Garf State...150	160	
Halsted St St.270	285	
Hamil St.....	100	
Harbor St B.115	125	
Harris Tr&S.550	565	
How Tr&S...100	110	
Humb State.170	180	
Immel State. 85	100	
Immigr St...125	140	
Iland Tr&S.115	125	
Ital Tr.&S....	100	
Kasper A St.168	175	
Kaufm St....175	190	
Kimb T&S....275	290	
L S T&S....300	335	
Lake V Tr..490	500	
Lib Tr.S.....240	250	
Lincoln St....	110	
Line T&S....195	205	
Log Sq S&S.175	185	

NATIONAL BANKS.

Alb Pk Nat.100	115	Jack Pk Nat.190	200
Alliance Nat.240	260	JefPk N 320	55
Austin Nat.. 60	103	Law Na $10.103	108
Bowmany N.165	175	Mutual Nat..300	320
Bdwy N Bk.110	120	Nat Bk Rep. 73	75
Calumet N..175	190	Nat B Wdln.250	265
Cit Nat Ev. ..	...	Nat Bldrs...165	175
Nw $20 p. 72	76	Ogden N $20 18	22
Drovers Nat.290	300	Ravens Nat.115	125
First Nat....501	508	Rog Pk Nat.260	300
1st Nat Ber.145	150	Stk Yd Nat..61½	63½
1st Nat Eng.500	520	Straus Nat..220	230
Forem St N.415	419	Term Nat..49¼	51
Hyde Pk N..165	170	Wash P N n.190	205
Irv Pk Nat.. 25	35	W S At Nat. 22	26

INVESTMENT TRUSTS

Quoted by Smith, Burris & Co.:

	Bid.	Ask.
ABC serD..	6½	7
Do E	7⅜	8½
Am Inv Tr.	5⅝	5⅞
AmCompoT	7¼	7⅝
Basic Ind..	6¼	7
BritTypeInv	6¾	7½
CorporateTr	5⅞	6⅜
CumulateTr	7¼	7⅝
Div Tr A..	16¼	17⅜
FirstInvTr.12	14	16
Fixed Tr A.15½	.....	.....
Do B	13½	16
FixedTrOil..	5⅜	6¼
FundaTr A..	7¾	8⅜
Do B	7⅜	8¼
Incor InvTr.	34⅜	37½
Ld of Ind A	8	9
Do B	5⅝	6¼
Do C	5¼	6¾
Major Cor..	5⅜	6
Nat Ind....	6¾	8
Nat Wide B.	6⅜	7¼
N Am Tr....	5⅞	6⅜
Power&Rail	9½	10¼

	Bid.	Ask.
RailInt pfd.	32⅜	33½
ReposInvTr.	7⅜	8¼
Sec Custod..	5⅞	6⅜
Sel Am.....	5⅝	6¼
Sel Income..	6¾	7½
ShortTerTr..	3¾	4¼
Shenecer Tok.	25	26½
Stan Am Tr..	7¼	7⅝
SunerCor A..	7	7¾
Do B	6¾	7
Trust Fund.	7	7¾
Tr S O A....	6	7
Do B	5¾	7½
TrShrAmer..	6¾	7½
TrstdAmBk..	7⅛	8⅝
Two Tr Tr..	22½	23
UnitdSTr A	5⅛	5⅝
Do B	5¼	5⅝
Do C	6¼	6⅝
USELP A..	30	32
Do B	7¾	8
UtilPubServ	13⅝	14⅝
U S A.....	5¾	6¼
Do CS....	12½	14¼
Do F	10⅜	11¼
Do P	7	7⅝
Wall St....	5	6

RAW SILK.

NEW YORK, Jan. 28.—(AP)—SILK—Raw futures closed steady; sales, 820 bales; March, $2.57; May, $2.58; July, $2.51. Op a hal steam extra B, $2.60. Canton double extra A, 14-16s, $2.05. Japanese crack double extra, $3.05.

Chicago Curb Exchange Stocks

	Sales.	High.	Low.	Close.	Prev. close.
Alleg Gas	100	3½	3½	3½	3
Amer Corp	140	5	5	5	5½
Am Elec Pow..	200	1⅞	1⅞	1⅞	1⅞
Am Inv Tr Sh	1,050	5⅝	5⅝	5⅝	5⅝
Am Sup P Del	650	15	14½	15	14
Ark Gas A ..	400	6¼	6	6¼	12
Ark N G Co c	100	5¾	5¾	5¾	6¼
Asso Gas A ..	900	21⅝	21¼	21½	21½
Do com	100	20¼	20½	20⅝	20¼
Cana Marconi..	100	2⅜	2⅜	2⅜	2⅜

NEW YORK CURB TRANSACTIONS

Wednesday, Jan. 28, 1931.

Shares sold today ..... 379,000 Total sales 1931 to date..... 8,400,000
Year ago ..... 595,000 Total sales 1930 to date..... 14,500,000

	Sales.	High.	Low.	Close.	Net chge.
Nev Cal Elec..	20	10⅝	10⅝	10⅝	....
Newbry J J Co	100	2⅜	2⅜	2⅜	....
New Bradford	100	1¼	1¼	1¼	....
N E Pow pfd	30	83	83	83	....
N J Zinc new..	100	49¼	49¼	49¼+	1
N Y Stm Cor	200	50	50	50	....
N Y Tel 6½%p	50	116⅛	116⅛	116⅛	....
Nipg Mud Pw	2,100	10⅛	10⅛	10⅛—	⅛
Do A war ..	700	2⅛	2⅛	2⅛—	⅛
Do B war ..	200	5⅝	5⅝	5⅝—	⅛
Do C wars..	100	2¼	2¼	2¼	....
Niles Bem Pnd	200	20	19½	19⅝—	⅛
Nipissing Min.	800	1¼	1¼	1¼—	⅛
Noranda Min...	2,200	18	16⅞	17	....
N A Aviation w.	1,100	1¼	1⅛	1¼	....
NAUtSe 1st p	100	94	94	94	....
N Cent Texas	100	2⅜	2⅜	2⅜	....
NlndPbSer6½p	350	99½	99½	99½	....
No Sta Pow A	100	126	126	126	— 1
Novadel Agne	100	45⅝	45⅝	45⅝	....
O					
Oil Stocks A..	200	4	4	4	....
Outboard A ..	100	5	5	5	— ⅛
Do B	100	4¼	3¾	3¾	....
Over Sec Cor	100	3	3	3	....
P					
PacG&El 1st p	100	27⅜	27⅜	27⅜+	⅛
Park Davis ..	100	30⅜	30⅜	30⅜	....
Pender Gore A.	10	28	28	28	....
Penn Road Cor	2,900	7⅞	7⅞	7⅞—	⅛
Perrpman Elec	200	1¼	1¼	1¼	....
Peo Lt Pw A	300	24⅝	24	24⅜—	⅛
Pilot Radio....	200	6⅝	6⅝	6⅝	....
Pitney Bow new	200	7½	7¼	7⅜—	⅛
Pitts L E Ry	300	104½	104	104	....
Prne & Whitly	2,900	1⅜	1⅛	1⅛—	⅛
Do pr	200	19	19	19 —	1¼
Pub Ut Hld new	2,300	8	7¾	7¾—	⅛
Do pfd	400	32½	32⅛	32⅝+	⅛
Do x war....	2,400	6⅛	6⅛	6⅛—	⅛
Do war.....	6,400	1⅜	1⅛	1⅛+	⅛
Pug Sd P&L p	10	99½	99½	99½	....
Pure Oil 6% p	10	80⅝	80¼	80⅝—	⅛
R					
Railrd Ser Cor	100	4	4	4	....
RaimbwLFrd A	300	2⅜	2⅛	2⅛	....
Do B	100	1⅜	1⅜	1⅜+	⅛
Reynolds Inv..	1,300	1½	1⅜	1⅜—	⅛
Rekind L & P	100	16⅛	16⅛	16⅛+	⅛
Rossia Ins	600	2⅜	2⅜	2⅜—	⅛
S					
Saf Car H & L	25	90	90	90	....
St Anth Gold	2,000	⅛	⅛	⅛	....
St Regis Papr	700	14⅜	14⅜	14⅜—	⅜
Saxet Co	700	9⅛	9⅛	9⅛	....
Sali Crk Prod	100	6⅝	6⅝	6⅝—	⅛
Sey Lk & Hdw	400	5⅛	4⅞	5⅛	....
Selected Indus	1,500	4¼	4¼	4¼	....
Do 1st pfd..	1,300	62½	60	62½+	2½
Do fll 7pd cts	1,400	62½	60	62½+	2¼
Sfridg Prv St	100	2⅛	2⅛	2⅛	....
Sentry Saf Con	700	2	1¾	1¾—	⅛
Shattuck Denn	200	5	5	5	⅛
Sheaffer Pen ..	300	42	40¼	40¼	....
Shenandh Cor.	500	4⅜	4⅜	4⅜—	⅛
Do cv pr ..	1,500	31¼	30⅜	30⅜	....
Singer Mfg ltd	100	4	4	4	....
Smith A O ...	70	151½	149½	151½	....
Do pfd	10	108⅜	108⅜	108⅜	....
S Cal Ed B pf	100	27	27	27 —	⅛
Do C pfd ..	100	25¼	25¼	25⅛—	⅛
Do rts	3,000	2⅛	⅛	2⅛	....
So Penn Oil...	100	23¼	23¼	23¼—	⅛
Sothn Pp Ln..	100	13⅜	13¼	13⅜—	⅛
Southind Rylty	100	7	7	7 —	⅛
S W Gas Util.	200	5½	4	5½+	⅜
Stand Invest...	100	50	50	50	....
Stand Oil Ind..	3,100	37⅜	36⅝	36⅞—	⅛
Do Ky	1,800	22⅜	22¼	22⅜—	⅛
Do Neb	100	35½	35½	35½	....
Do Ohio p nw	100	105	105	105	+ 1¼
Sterret Cor pf	100	23	23	23 —	1
Stein Cosmet..	100	5¼	5¼	5½—	⅛
Stra Ras Strs..	500	3¼	1¼	3¼+	⅝
Sunray Oil....	900	3¼	3⅛	3⅛—	⅛
Swift Co	400	28½	28½	28⅝—	⅛
Swift Intl	200	35¼	35	35	....
Sun Invest pf	100	38	38	38	....
T					
Tampa Elec..	100	52	52	52	....
Technicolr Inc	600	8⅝	8¼	8⅝—	⅛
Teck Hghs Gld	100	7	7	7	....
ThatchrSecCor.	100	2½	2½	2½	....
Tob Prod Exp	500	1¼	1¼	1¼	....
Todd Shipyrds .	200	46	46	46	....
Trans Air Tr..	100	4¼	4¼	4¼+	⅛
Tri Utilities ..	200	29⅝	29½	29⅝	....
Tw St Nt Gas	200	2	2	2	....
U					
Ung Fin Cord	200	24	24	24	....
Un N Gas Can	500	14⅜	14¼	14⅜—	⅛
Un Oil Asso ..	300	23	22¾	22¾	....
Union Tob ...	100	⅝	⅝	⅝	....
Un Chem pf p	800	21	20	20⅝+	⅛
Un Corp war..	700	9⅝	9½	9⅝—	⅛
Unit Founders	5,000	8⅝	8⅛	8⅜—	⅛
United Gas ..40,400		11	10	10⅝—	⅛
Do pfd	400	92⅜	92	92⅜+	⅛
Do w s.....	1,300	4¼	4¼	4¼	....
U S E Pw ww	900	5⅝	5½	5½	....
Do w s.....	100	1⅜	1⅛	1⅛	....
U S Overseas.	300	15⅜	15⅛	15⅜—	⅛
Uni El Serv...	200	9¼	9¼	9¼	....
Do rts	100	⅛	⅛	⅛	....
Un L & Pw A	7,700	27¼	25½	26	— 1
Do cvt pfd..	300	98½	97	98⅜+	2½
Uni Stores	100	1⅛	1⅛	1⅛+	⅛
U S Dairy Pr A	100	61	61	61	....
U S Foil B....	100	5⅜	5⅜	5⅜—	⅛
U S Gypsum..	300	42½	41½	41⅝—	⅛
U S In Sc I p	800	46¼	45	46⅛+	2⅜
Un Verde Ext	200	9¼	9¼	9¼	....
Utah Apex Mn	200	⅝	⅝	⅝	....
Util Equity ..	100	6⅛	6⅛	6⅛	....
Util Power ...	700	11⅛	10⅜	10⅝—	⅜
V					
Vacuum Oil ..	2,100	56⅜	56	56 —	⅜
Van Camp Pk	300	5⅜	4⅞	5⅜+	⅜
Vick Finance..	300	6¼	6⅜	6¼	....
W					
Walker Mines.	100	134	134	134	....
Watson Co	100	134	134	134	....
Wayne P cv p	200	23	23	23	....
West Air Expr	200	16	15	16 —	2
Willow Cafet..	600	4	3⅝	3⅝—	⅛
Z					
Zonite Prod ..	500	9	8⅝	8⅝—	⅛

*Ex dividend. ‡Ex rights.

DOMESTIC BONDS.

No. thous.	High.	Low.	Close.	Net chge.
15 AlaPow 5s '56	103	102⅝	103	+ ⅛
25 Do 4½s '57.....	98⅝	98⅝	98⅝	— ⅛
15 do 5s '58.....	103¼	103⅛	103¼	....
12 Alum 5s '32.....	104¼	104	104¼	+ ⅛
2 Alum Ltd 5s '48	99½	99½	99½	....
8 AmCmPw 6s '40	80	79⅜	80	— ⅛
15 AmG&E 5s '78..	98⅜	98	98⅜	....
2 AmP&L 6s 2016	105	104⅝	104⅝	+ ⅛
2 AmRad 4½s '47	101¼	101¼	101½	....
8 AmRollMill 5s'48	96	95⅝	95⅝	— ⅛
18 do 4½s '33.....	97⅝	97¼	97⅜	....
40 Appal Gas 6s '45	81⅜	77⅛	80⅜	— 1⅝
8 do 6s B '45.....	70	69	69	— 1
15 Appal Pw 5s '56	100	99⅝	99⅝	— ⅛
15 Ark P&L 6s '56	98	97⅝	97⅝	— ⅛
5 do new	97⅝	97⅜	97⅜	— ⅛
2 AssoEl 4½s '53	90	90	90	....
12 AssoG&E 5½s'77	94½	94⅜	94½	+ ⅛
45 do 5s '68.....	77¼	76	76½	— ⅜
65 do 5s '50.....	76¼	75	75	— 1
45 do 5½s '38.....	73¼	72	72½	— ⅜
40 do 4½s '49.....	69⅝	68⅛	68⅝	— ⅜
25 AsTelUt 5½s '44	87⅛	86⅜	87	+ ⅛
5 AssoTelT 5½s'55	88⅝	88⅜	88⅝	+ ⅛
2 BaldwVaire 6s'45	105	105	105	— 1⅛
2 Bos&Me 6s '33	102¼	102¼	102½	....
25 BuffGEl 4½s'B	101¼	101	101⅜	— ⅛
10 CaroP&L 5s '56	102¼	102	102	— ⅛
8 Cat Tract 5s '35	99¼	98⅜	98½	— ⅜
8 CenSt8t 5s '48..	65⅞	65½	65¾	+ ⅜
75 do 5½s '54.....	69¼	68⅝	68⅝	— 1⅛
5 CenSt&P 5½s'53	85	84½	84½	....
5 ChiDisEl 4½s'70A	92½	91¾	91¾	— 1¼
18 do 5½s '35.....	100⅜	100¼	100¼	....
5 Chi Ry 5s '27..	68½	68⅜	68½	+ ⅜
325 CitiesServ 5s '50	77⅜	77	77⅜	— ⅜
15 do 5s '66.....	75	74½	75	+ 1
5 C S Gas 5½s '42	81	80½	80½	— ⅛
15 CSGasPipe 6s '42	87½	87⅜	87½	— ⅛
12 C S Pw 5½s '57	84	83¾	84	+ ⅛
2 ClevTerBldg 6s'41	78	78	78	....
5 ComEdis 4½s '47	100½	100¼	100¼	— ⅛
2 do 4½s '60.....	101	101	101	— ⅛
18 ConsPw 4½s '58	101⅞	100⅜	100⅜	— ⅛
15 ContG&E 5s '58	83	82	82	— 1
5 Con Lar 6s '41..	39½	39	39	— ⅛
12 Crane Co 5s '40	101⅜	101⅛	101⅜	— ⅛
15 CrucSteel 5s '40	100¼	99⅝	99⅝	— ⅛
5 CudahyP 5½s '37	98½	98⅛	98⅛	....
5 do 5s '46.....	102⅜	102⅛	102⅛	....
15 DelEPw 5½s '59	89½	89½	89¾	— ⅛
2 DetCitGas 6s '47	106⅛	106⅛	106½	....
7 DetIntBdg 7s '52	2½	2¼	2½+	⅛
5 do 6½s '52.....	27½	27½	27½	....
2 DixieGGas 6½s'37	80	80	80	— 1
18 DuquesGas 6s '45	63¼	62	62½	— ⅛
25 East Util 5s '54	61⅝	60⅝	60⅝	— ⅛
5 EdEllIl 4s '33..	100½	100½	100½	....
45 do N 5s 2030....	86⅞	86	86	— ⅛
12 EmO&R 5½s'42..	78⅝	78½	78⅝	— ⅛
15 EPasNGas 5½s'38	105¼	103⅜	105	....
15 EurEl 6½s xw'65	74	73⅞	73⅞	— ⅛
5 FairMorse 5s '42	97	97	97	....
5 FedWSer 5½s'54.	85	84	85	+ 1
28 ShW&P 4½s'67A	95¼	95	95¼	— ⅛
2 do B 4½s '68...	95⅝	95⅝	95⅝	....
45 do D 4½s '70..	95¼	94½	95	— ⅛
14 Snider Pkg 6s'32	45	42	45	....
22 SEP&L 6s2025w	103½	102⅜	103	....
7 S Cal Ed 5s '51	104¼	104⅜	104⅜	— ⅛
2 do 5s '52.....	104¼	104¼	104¼	— ⅛
10 S Cal Gas 5s'37	100	100	100	....
8 SouNatGas 6s'44	76	75¼	76	....
2 SWDairies 6½s'38	63	63	63	....
10 S W P & L 6s..	104⅜	104⅜	104⅜	....
2 S W L&P 5s '51..	94¼	94¼	94¼	— ⅛
7 SW Nat Gas6s'44	67	66½	67	+ ⅛
4 SW Gas&El 5s'57	95⅜	95⅜	95⅜	— ⅛
9 Std P & L 6s '57	97	96½	96⅝	— ⅛
19 Std Gas&El 6s'35	99⅜	99¼	99⅜	— ⅛
23 do 6s '51.....	98⅜	98⅛	98⅜	— ⅛
17 do 6s '66.....	98¾	98⅜	98⅜	— ⅛
14 Swift&Co 5s '40	101	100⅝	100⅝	— ⅛
6 do 5s '44.....	103⅛	103	103	— ⅛
9 Tenn E P 5s '56	99½	99½	99½	— ⅛
1 Tenn P S 5s '70	95¼	95¼	95¼	— ⅛
2 Texas Pac Ld Tr	77	77	77	— ⅛
15 Tex E S 5s '60..	97⅝	97	97	— ⅛
18 Tex P&L 5s '58..	100	99⅝	99⅝	— ⅛
1 do 6s A 2022....	106⅛	106⅛	106⅞	— ⅛
10 Tex Gas Ut 6s'43	73	72	72½	....
5 Thermoid 6s '35..	67½	67½	67½	....
7 Tri Util 5s '79..	61⅝	61⅜	61⅝	— ⅛
5 Ulen & Co 6s '44	83	81	83	+ 2⅛
46 Union Gulf 5s'50	101½	101½	101½	— ⅛
4 Unit El 5s B '67	103⅜	103⅜	103⅜	— ⅛
1 Unit L&P 6½s'74	98	98	98	....
1 do 5½s '59.....	96½	96½	96⅝	— ⅛
27 do 6s '75.....	93½	92½	92½	— ⅛
41 Un Lt&Ry 5½s'52	88¼	87¼	87¼	— ⅛
5 do 6s '52.....	100	100	100	— ⅛
1 USRubber 6½s'33	75	75	75	— ⅛
4 do 6s '33.....	86½	85½	85⅝	— 1
9 Van Swer 6s '35	80¼	79	79	— 1⅛
5 Va El Pw 5s '55	104	103½	103½	....
8 Va P S 5½s A'46	95⅝	95	95½	— ⅛
3 W A Hotel 7s'45	70	69½	70	+ ⅛
3 Wash W P 5s'60	103¾	103½	103⅝	....
2 Web Mill 6½s'43	97½	97½	97½	— ⅛
8 W Pa 5s '2030..	88⅝	88	88	— 1
5 W Tex Ut 5s '57	89	88⅝	89	+ 1
4 Wis P&L 5s'36	102	101½	101½	— ⅜

FOREIGN BONDS.

No. thous.	High.	Low.	Close.	Net chge.
10 A M B Col 7s'46	83	80	83	+ 8
1 do 7s '47.....	67	67	67	....
2 Baden C M 7s '51	79¾	79¾	79¾	— ⅜
3 Bogota M B 7s'47	66⅝	64	66⅝	....
2 do 7s '47 new....	64	62⅜	64	....
3 BAiresProv 7s'32	80⅝	79⅜	80⅞+	⅜
17 Canada 4s '60..	93¾	93¾	93¾	....
6 C Bk Ger 6s '51	73⅝	71½	71⅝—	⅜
1 Chile M B 6s '31	97½	97½	97½—	⅛
2 C P Bk 3½s '37	81¼	81	81¼+	⅜
2 Cuban Tel 7½s'41	100½	100½	100½	....
4 DanishCon5½s'55	100⅜	99⅜	100¼	....
4 Ercole ME6½s'53	70	70	70	+ 1¼
1 Fin L Bk 7s '44	94	94	94	....
5 FinldRMBk 6s'61	80	80	80	....
1 FBchG17s ex w..	80	80	80	....
2 Ger C M 6s '47..	71⅝	71	71	+ ⅛
2 GuantWRR 6s'38	35	34½	34½	....
1 Hamb El 5½s'38	81¼	81¼	81¼—	⅛
12 Isarco H E 7s'57	86⅜	86	86	— ⅛
2 Iscotia 7s '42 w.	63⅝	63⅜	63⅝	....
15 ItalSuperpw 6s'63	62⅜	62⅜	62⅜	— ⅛
2 Mansfld 7s'41 ex w	77	77	77	— ⅛
4 Parana Braz 7s'58	41¼	41¼	41¾+	⅛
6 PrHanov 6½s'49	78	78	78	....
6 Rio de Jan 6½s'59	44¾	44¾	47½+	2⅛
22 Ruhr Gas 6½s'53	73¼	73¼	73¼	....
4 RussO&I8 19½s'a	2	1¾	2	....
1 Saxe B con 7s'35	95½	95½	95½—	⅜
8 SuitagcotJule7s'40	84	82½	82½—	1
6 Stinnes7s'36 ex w	75	74½	74½—	⅜
3 do 7s '46 ex w..	65¼	65¼	65¾—	1⅛
6 Unit El Serv7s'56	90¼	89½	89½—	1¼
13 do 7s '56 w w....	90¼	90¼	90¼—	....
2 Uni Industr6½s'41	73¾	73¾	73¾	....

NEW YORK BANK STOCKS

[Quoted by Otis & Co.]

	Bid.	Ask.		Bid.	Ask.
Bk Amer	62	64	Fifth Ave ..	2400	2350
Bkrs Trust ..	116	118	First Nat ..	4000	4075
Bk NY&T	540	565	Guar Tr	497	501
Bklyn Trust..	508	518	Irving Tr ...	398	408
Cent Hanov..	248	251	Manh Co	37	39
Chase Nat ..	190	191	Mfrs Trust..	43	45
Chat-Phenix .	78	80	Nat City	97	99
Chemi Nat ..	48	50	N Y Trust...	137	140
Cont Bankers	21	23	Public Nat..	56	58
Corn Exch ..	123	126	U S Trust...	3000	3100
Empire Tr ...	59	61			

ONE LA SALLE STREET

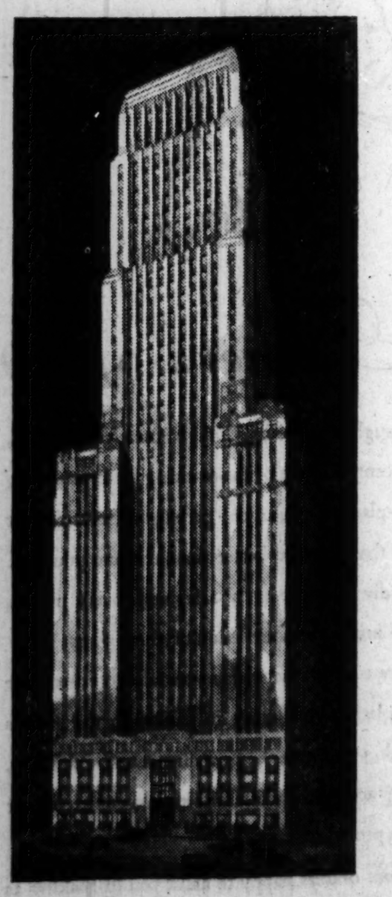

AN ADDRESS OF PRESTIGE

OFFICE SPACE in the One La Salle Street Building — Chicago's Finest Office Building — is being rapidly absorbed by a discriminating class of tenants who demand the utmost in convenience, address, location, service and prestige. Several exceptionally desirable units — large and small — are still available in the tower and on other floors at attractive rentals.

L. J. SHERIDAN & CO.
AGENTS
ONE LA SALLE STREET, CHICAGO · TELEPHONE RANDOLPH 7747

$40,000,000

Philadelphia Electric Company

First and Refunding Mortgage Gold Bonds
4% Series due 1971

Dated February 1, 1931 *Due February 1, 1971*

Interest payable February 1 and August 1 without deduction for Federal Income Taxes not exceeding 2%, or for Pennsylvania taxes (except estate, inheritance and succession taxes) not exceeding $4 per $1,000 bond annually. Connecticut, Maryland or Massachusetts taxes refundable to the extent and as provided in the Supplemental Mortgage. Redeemable at any time on 30 days published notice at 102½ on or before February 1, 1941; thereafter at successively reduced premiums. Coupon bonds in denominations of $1,000 and $500 registerable as to principal only. Registered bond in denominations of $1,000 and authorized multiples. Coupon Bonds in denomination of $1,000 and fully registered Bonds interchangeable.

FIDELITY-PHILADELPHIA TRUST COMPANY, PHILADELPHIA, TRUSTEE

These Bonds, upon completion of this financiing, will qualify as legal investments for savings banks in the State of New York.

Mr. John E. Zimmerman, Chairman of the Board of Directors of the Company, has summarized as follows his letter to us describing these Bonds:

BUSINESS AND TERRITORY

Philadelphia Electric Company, incorporated in Pennsylvania October 31, 1929, was formed by merger and consolidation of The Philadelphia Electric Company, Philadelphia Suburban Counties Gas and Electric Company and several smaller companies. The Company does the entire central station electric light and power business in Philadelphia, the third largest city in the United States, and the central station electric and gas business in subsantially all of southeastern Pennsylvania adjacent to Philadelphia. The total population served is estimated at over 2,600,000. The territory served embraces an area of about 1,307 square miles.

PROPERTIES

The electric properties of Philadelphia Electric Company include electric generating stations with an aggregate rated capacity of 661,300 kw., gas plants with a rated daily generating capacity of 32,450,000 cubic feet, over 1765 miles of gas mains and over 34,500 circuit miles of electric transmission lines.. The Company's subsidiaries include Philadelphia Electric Power Company with a 252,000 kw. hydro-electric generating station at Conowingo, Maryland, Susquehanna Utilities Company, Philadelphia Hydro-Electric Company and Wayne Steam Heating Company. The properties of the Company and its subsidiaries are operated as a single interconnected system. The Company's electric properties are interconnected with the electric systems of Public Service Corporation of New Jersey, Pennsylvania Power and Light Company and Delaware Electric Power Company.

SECURITY

These Bonds are to be issued under the Philadelphia Suburban Counties Gas and Electric Company First and Refunding Mortgage by Philadelphia Electric Company, which will asume that Mortgage. Upon completion of the present financing there will be outstanding under the Mortgage a total of $59,411,500 Bonds, comprising these $40,000,000 Bonds and $19,411,500 Philadelphia Suburban-Counties Gas and Electric Company First and Refunding Mortgage Bonds, 4½% Series due 1957.

These Bonds, upon completion of this financing, will be secured by a First Mortgage on physical property of Philadelphia Electric Company formerly owned by Philadelphia Suburban-Counties Gas and Electric Company, subject on certain parts thereof to underlying divisional liens aggregating $1,755,000, and valued, as estimated by Day & Zimmermann, Inc., as of December 31, 1929, at substantially in excess of the principal amount of Bonds to be presently outstanding under this Mortgage.

Said Mortgage will also be a lien on the balance of Philadelphia Electric Company's physical properties, subject, upon completion of this financing, to $69,645,700 Underlying Bonds (exclusive of Sinking Fund Bonds and Bonds pledged as collateral for such Underlying Bonds).

PURPOSE OF ISSUE

The proceeds of these Bonds will be used in part for the redemption at the next respective redemption dates of $29,959,000 principal amount of Underlying Bonds, and to reimburse the Company in part for property acquisitions and additions and improvements.

SUPERVISION

The Company operates under the supervision of the United Gas Improvement Company, which has had more than 48 years' experience in supervising the operation and management of public utility properties.

EARNINGS

(Consolidated Statement of the Company and its subsidiaries)

Years Ended Dec. 31	1928	1929	1930
Gross Revenues (including non-operating)..	$57,231,149	$63,150,117	$65,769,422
Operating Expenses, Maintenance, Rentals, Renewal and Replacement Reserve and Taxes (except Federal Taxes).....	31,057,147	33,016,062	33,399,919
Net Earnings	$26,174,002	$30,134,055	$32,369,503
Annual Charges (upon completion of this financing):			
Interest on Funded Debt and Dividends on Preferred Stocks of Subsidiary Companies		$2,962,740	
Interest on Funded Debt of Philadelphia Electric Company....		5,989,815	8,952,555
Balance			$23,416,948

NET EARNINGS FOR 1930, OVER 3.6 TIMES THE ABOVE ANNUAL CHARGES

Application will be made in due course to list these Bonds on the New York and Philadelphia Stock Exchanges.

The foregoing is subject to the more complete statements contained in the circular, copies of which may be obtained upon application.

These Bonds are offered subject to sale and when, as and if issued and received by us and subject to the approval of our counsel, Messrs. Morgan, Lewis & Bockius of the form and validity of the documents and proceedings. It is expected that temporary bonds will be ready for delivery on or about February 19, 1931.

Price 93½ and Interest to yield 4.34%

(The following issues are to be called for payment on their next respective redemption dates at the redemption prices shown. These bonds, with all unmatured coupons attached, will be accepted in payment at their respective redemption prices and accrued interest in their respective redemption dates, less bank discount at the rate of 3% per annum from the date of payment to such respective redemption dates:)

	Callable At	Next Redemption Date
COUNTIES GAS AND ELECTRIC COMPANY General Mortgage 5% Fifty Year Gold Bonds, due 1962.....	105	April 1, 1931
MERION AND RADNOR GAS AND ELECTRIC COMPANY First Mortgage 5% Fifty Year Gold Bonds, due 1954....	105	May 1, 1931
PHILADELPHIA SUBURBAN GAS AND ELECTRIC COMPANY First Mortgage and Refunding 5% Gold Bonds, due 1946	102½	August 1, 1931
HUNTINGDON VALLEY LIGHT AND POWER COMPANY First Mortgage 30 Year 5% S. F. Gold Bonds, due 1947	102½	June 1, 1931
CHESTER COUNTY PUBLIC SERVICE COMPANY First Mortgage 30 Year 5% S. F. Gold Bonds, due 1944.....	105	June 1, 1931
THE PHILADELPHIA ELECTRIC COMPANY First Lien and Refunding Mortgage Gold Bonds, 5½% series, due 1947	107½	June 1, 1931
THE PHILADELPHIA ELECTRIC COMPANY First Lien and Refunding Mortgage Gold Bonds, 5% series, due 1960	105	July 1, 1931

Drexel & Co. — Bonbright & Company
Brown Brothers Harriman & Co. — Harris Trust and Savings Bank

These securities are not offered for sale except through dealers properly qualified under state laws

SCIENCE CHURCH BUYS SITE FOR A NEW EDIFICE

Purchases Parcel at 4123 North Kedvale.

BY AL CHASE.

Purchase of a site for a new church edifice by Nineteenth Church of Christ, Scientist, was disclosed yesterday at the county recorder's office. The 100x173 parcel at 4123 North Kedvale avenue, which is 150 feet north of Belle Plaine avenue, was bought from Gustave Reinoehl for an undisclosed consideration, subject to an incumbrance of $5,000.

No architect has yet been engaged, but the church contemplates erecting an edifice seating in the neighborhood of 800 either during the latter part of this year or the early months of 1932. It probably will follow the general architectural lines of the other Christian Science churches in Chicago.

Organized in 1930.

Nineteenth church was organized in October, 1930, and holds services in Myrtle Masonic hall, at Irving Park boulevard and Tripp avenue. Chicago now has 21 Christian Science churches. All but Seventeenth, Nineteenth, Twentieth, and Twenty-first have church edifices.

J. Calvin Brown, introduced as "an economist," was the speaker at a luncheon of the Chicago Real Estate board. Mr. Brown discussed the real estate mortgage situation and offered as a remedy an open trust.

More Explanations.

Although THE TRIBUNE in its recent story about a new department store announced for Chicago and Racine avenues never even hinted in any way that Goldblatt Bros. had anything to do with it, we are informed by Maurice Goldblatt, president and chairman of the board of directors of Goldblatt Bros., that persons have assumed that to be the case. Although we fail to see why THE TRIBUNE is at all to blame for the public's assumption, we are glad to print this comment by Mr. Goldblatt: "Goldblatt Bros., Inc., is in no way connected with or has no financial interest in this new department store project."

As already stated in yesterday's TRIBUNE, but which we repeat at Mr. Goldblatt's request, K. Handlesman is manager of the Goldblatt store at Chicago and Ashland avenues and is not a vice president. Nathan Goldblatt is vice president of Goldblatt Bros.

WOOL.

LONDON, Jan. 28.—(AP)—The offerings at the wool auction sales today amounted to 5,182 sales. The small supply met with keen competition and practically all were sold at firmer prices. Home dealers were the chief buyers.

United Gas Corporation

Common Stock

United Gas Corporation is a leader in the rapidly expanding natural gas industry. The corporation is controlled through stock ownership by Electric Power and Light Company, which is supervised and partially controlled by Electric Bond & Share. Thus able, experienced, aggressive management is assured. Listed on New York Curb.

Write for latest analysis

R. E. WILSEY & CO.
Investment Securities
1220 State Bank Bldg., Chicago
Telephone Randolph 7360

SAFETY

Cities Service Common Stock

Regular dividends for 20 years. Earnings for 1930 highest in Company's history. Invest in this stock at present low price.

Analysis on request

Telephone Dearborn 1420
Dunne, Bauer & Company
Investment Securities
231 South La Salle Street · Chicago

YIELD

Aaa Aa A Baa

MOODY'S RATINGS

Your Banker's Yardstick of Investment Merit

Our booklet, "The Investor's Key to Safety" explains Moody's Ratings. Tells you how to judge security values. Every investor should read it. No charge. Write for your copy.

MOODY'S INVESTORS SERVICE
65 Broadway   New York City

Ba B Caa Ca C

We recommend shares in
Leaders of Industry
A sound fixed trust
Write for circulars at once
GATZERT CO. 231 S. LaSalle Cent. 6100

· · NEW YORK · BOND · TRANSACTIONS · ·

DOMESTIC.

No. thous.	High.	Low.	Close.
4 AllegyCor cv 5s '44.	83½	83¼	83¼
16 do cv 5s '49	83½	82¼	82½
17 do cv 5s '50	83	82	82
1 AllegyA&W 4s '98....	86¼	86¼	86¼
2 Allis-Chal 5s '37...	102⅛	102⅛	102⅛
2 AmAgChm 7½s '41..	104⅛	104	104
11 Am Beet Sug 6s '35.	45	45	45
155 Am&ForPw 5s 2030.	83⅝	83⅛	83⅛
5 Am Ice s f 5s '53..	83	83	83
32 AmIGChm cv5½s '49.	100	99⅛	99⅝
22 AmIntCor cv 4½s '49.	93	92⅝	92⅝
12 AmMchFdy 6s '39..	104⅛	104⅛	104⅛
10 AmNatGas 6½s '42..	40¼	40	40
11 AmSmelt&Ref 5s '47.	103	102⅝	102⅝
7 Am Sugar 6s '37...	104	103⅞	103⅞
17 AmTel&T 5½s '43..	109½	109¼	109⅜
30 do s f 5s '60	107⅛	106⅝	107
12 do col 5s '46	106⅛	105⅝	106
54 do deb 5s '65.......	107⅛	106⅝	106⅝
6 do cv 4½s '39	129⅝	128⅛	128⅛
12 do cv 4½s '33	100⅜	100⅛	100⅛
3 AmTypeFds 6s '40..	104⅜	104⅜	104⅜
5 AmWatW&El 5s '34.	102⅜	102⅛	102⅜
4 do 6s '75	103	103	103
5 AmWrPap 1st 6s '47	68	68	68
8 AngChilConNit 7s '45	71	70¼	71
12 Arm'r r est 4½s '39	90	89¼	89⅝
21 do of Del 5½s '43..	78	77	78
2 ArmstkCork cv 5s '40	93⅝	93⅝	93⅝
2 Asso Oil 6s '35....	102⅝	102⅝	102⅝
54 AT&SF gen 4s '95..	99⅛	98½	98⅝
5 do gen 4s stpd.......	98	98	98
32 do adj 4s stpd '95..	96¼	96¼	96¼
14 do cvt 4½s '48.......	119	118	118
22 Atl&ChAL 5s '44...	103⅛	103⅛	103⅛
14 AtlCL unif 4½s '64.	100⅛	100⅛	100⅛
1 do L&N col tr 4s '52	91⅝	91⅝	91⅝
7 AtGlf&WI col 5s '59	62⅝	62½	62⅝
3 Atl Ref deb 5s '37..	101⅛	101⅛	101⅛
17 B&O ref 6s C '95...	110	109⅛	109⅛
40 do 1st gold 5s '48..	108⅛	108	108
37 do ref 5s '95.......	103⅝	103	103
83 do deb 5s D 2000...	103⅝	103	103
55 do 4½s '33	101⅛	101⅛	101⅛
69 do cv 4½s '60	98⅛	97⅛	97½
52 do gold 4s '48	98⅞	98	98
5 do 5s PLE&WV dv '41	97½	97½	97½
15 do 5s Tol&C div '59..	86⅝	86⅛	86⅛
8 do 5s S W div '50..	105	103	103⅛
7 Bangor&Ar 4s '51..	89½	89½	89½
5 BaragaComAz7½s '37	45	45	45
5 BeldgHemwy 6s '36..	88⅛	88⅛	88⅛
3 BellTelPa 5s B '48..	108	107½	107½
22 do 5s C '60	112	111⅝	111⅝
6 BethStl ref 5s '42...	103⅝	103⅝	103⅝
1 do p m 5s '36.......	102⅝	102⅝	102⅝
35 Bost&Me 1st 5s '67.	101⅛	101	101½
19 do 5s 2d ser '55...	100⅛	100	100
4 Bowman-Bilt 7s '34..	98½	98½	98½
1 BrkCityRy 1st 5s '41.	85⅛	85⅛	85⅛
35 BrkHanTr 6s '68...	101	100⅛	100⅝
6 BrkUElev 1st 5s '50	88	87½	87½
40 BrkUGas deb 5s '50.	104	103⅝	103⅝
1 BushTermBld 5s '60.	103	103	103
3 By-ProCoke5½sA '45.	101	100⅞	101
1 Cal Packg 5s '40....	99½	99½	99½
1 Cal Pet 5½s '28....	100⅛	100⅛	100⅛
18 do 5s '39	97	96⅝	97
1 Canada Sou 5s '62..	105	105	105
15 CanNat 5s July '69..	104⅛	104	104
6 do 5s Oct '69........	104⅜	104⅛	104⅜
2 do 4½s '54	98⅜	98⅛	98⅜
16 do 4½s '57	98⅝	98⅛	98⅝
8 do 4½s '68	98⅝	98⅛	98⅝
6 do 4⅜s '55	98⅝	98⅛	98⅝
5 do 5s '70	101⅜	101¼	101⅜
1 CanNorRy 7s '40...	111⅛	111⅛	111⅛
11 CanPac deb 4s perp.	88	87½	87½
5 do col tr 4½s '46..	100⅜	100⅛	100⅜
43 do col tr 4½s '60..	99	98⅛	98⅛
8 do 5s '44	104⅜	104⅛	104⅛
25 do col tr 5s '54...	103⅛	103⅛	103⅛
7 Caro C&O 6s '52...	108	107⅝	107⅝
4 CenGaRy rf 5½s '59.	100	100	100
1 do 1st 5s '45	101	101	101
2 do 5s C '59	92	92	92
11 CentPac gtd 4s '49..	97¼	97	97
7 do gtd 5s '60	104⅛	104	104
3 CertaintdPro 5½s '48.	34⅝	34⅛	34⅛
51 Ches Corp 5s '47....	99½	99	99
28 Ches&O gen 4½s '92.	105⅛	105	105
5 do ref&imp 4½sA '93.	100⅝	100⅝	100⅝
14 do ref&imp 4½B '95..	101⅛	101	101
3 CB&Q 4½s '77.......	102⅝	102½	102⅛
3 C & E I gen 5s '51..	43⅝	43	43⅝
1 Chi&Erie 1st 5s '82.	105⅛	105⅛	105⅛
7 ChiGLt&C 1st 5s '37..	103⅛	103⅛	103⅛
44 Chi Gt West 4s '59..	67⅞	67	67
3 C I & L 6s '66.........	98⅝	98⅝	98⅝
3 CM&StP 4½s C '89...	95⅝	95⅛	95½
2 do 4½s B '89	96	96	96
27 do 4⅜s ser F '89...	100	99⅛	99⅛
7 do gen 4s ser A '89.	86	85⅜	85⅜
4 do gen 3½s '89.......	74½	74½	74½
12 CMStP&P 5s A '75..	74	72½	72½
118 do adj 5s 2000	33⅜	32	32
6 C & N W 6½s '36...	107⅛	107⅛	107⅛
22 do gen 5s '87.........	107⅛	107½	107½
50 do 1st & ref 5s 2037.	102⅛	102⅝	102⅝
140 do cv 4⅜s A '49...	92	90⅛	91½
6 do 4½s 2037	94¼	94	94
9 do 4½s C 2037	94½	94½	94¼
8 do gen 4s '87.........	88½	88½	88½
4 ChiRysCo 5s '27.....	68¼	67	67
2 C RI&P gen 4s '88..	94⅝	94⅝	94⅝
6 do ref 4s '34..........	99¼	99⅛	99⅛
10 do 4½s A '52........	94	94	94
74 do cv 4½s '60.......	91⅛	90⅛	90½
1 ChiUSta 6½s C '63..	115⅝	115⅝	115⅝
3 do 5s ser B '63.......	106	105⅛	106
1 do 4½s ser A '63...	104⅛	104⅛	104⅛
36 Chi&WInd 5½s '62..	105	104⅛	104⅛
6 do 4s '52	91⅛	91⅛	91⅛
5 ChildsCo deb 5s '43.	82	82	82
20 ChileCop deb 5s '47.	94½	94½	94⅛
18 CincGas&El 1st 4s '68	92⅝	91⅛	92
28 CinUTer4½s A 2020..	103⅝	103½	103½
4 C C C & St L ref & imp 5s D '63.......	104⅝	104⅝	104⅝
5 do 4½s E '77	100⅛	100⅛	100⅛
26 do gen 4s '93.........	95⅝	95½	95½
32 do 4s St L div '90..	92⅛	92⅛	92⅛
10 Clev&Pitts 4½s '77..	104	104	104
15 Colon Oil cv 6s '38.	70	70	70
1 Colo Indus 5s '34.....	93⅛	93¼	93¼
63 Col&SgenMt4½sA '80	95⅝	95	95⅝
44 ColG&E 5s '52 May.	98⅛	98	98⅛
18 ColRyP&Lt 4½s '57..	96¼	95⅝	96¼
1 Com'l Credit 6s '34.	99	99	99
16 ComInvT cv 5½s '49..	96	95½	95½
1 ConCoalMd 5s '50....	25⅛	25⅛	25⅛
22 ConGasNY 5½s '45..	105⅛	105⅛	105⅛
6 ContainerCor 5s '43.	62⅝	62	62
10 CrownZell 6s '40 w w.	83½	83½	83½
3 Cuba RR 7½s '36...	71½	71	71
1 do 1st 5s '52	55	55	55
4 CubaNRys 5½s '42..	42⅝	42⅝	42⅝
4 CubAmSug 8s '31....	99⅝	99⅝	99⅝
6 CubDSug7½s '44 w w	16	15	15
1 CumTel&T 5s '37...	104	104	104
1 Del&Hud 5½s '37...	104⅝	104⅝	104⅝
41 do ref 4s '43.........	97⅝	97⅛	97⅛
7 DenvG&ELt 5s '51..	102	102	102
2 D & R G 4½s '36...	98½	98¼	98½
12 do 1st con 4s '36...	96⅝	96⅛	96⅝
9 D&RGW 5s '55.......	77½	77	77
12 DetEdis 1st 6s '40...	105⅝	105¼	105¼
2 do 5s '33	102⅝	102⅝	102⅝
22 do ref 5s '40	105⅛	105⅛	105⅛
10 do ref 5s '49	106⅛	106⅛	106⅛
10 do gen&ref 5s B '55.	106⅛	106⅛	106⅛
1 do gen&ref 5s C '62.	106⅛	106⅛	106⅛
50 do g&r 4½s '61 w i.	100⅝	100⅛	100⅝
39 DodgeBros 6s '40...	89½	89	89
1 DoldPkg 1st 6s '42..	65	65	65
2 Dul&IronR 5s '37...	102¼	102¼	102¼
35 Duq'neLgt 4½s '67..	103¼	103⅛	103¼
2 EdisEl B con 4s '39..	98	98	98
1 ElPaso&SW 5s '65..	102¼	102¼	102¼
18 Erie ref 5s '67.......	82⅝	82	82
89 do ref&imp 5s '75.....	82	80⅝	80½
5 do prior lien 4s '96.	88	87⅝	88
5 do gen lien 4s '96...	78¼	78¼	78¼
1 do con 4s ser A '53.	76	76	76
2 FedLt&Trac 6s '42..	101	101	101
1 do 6s B '54	98	98	98
1 do 5s '42	95	95	95
5 FlaECoast 5s '74.....	27	26	26
9 FondaJ&G 4½s '52...	26	25¼	25¼
1 GalH&SA M & P div 2d 5s '31	100⅜	100⅜	100⅜
6 GenBak deb 5½s '40.	95	94⅝	94⅝
1 GenCable 1st 5½s '47.	80	80	80
63 GenMot accept 6s '37.	103¼	103	103
1 GenPbSer cv 5½s '39	94½	94½	94½
31 GenTheEq cv db6s '40	73	71	71
13 GenStlCastgs 5½s '49.	94½	94½	94½
9 GoodchRub 6½s '47.	101⅛	100⅛	100⅛
4 do 6s '45	69	69	69
13 GoodyrT 1st col 5s '57	89⅛	89	89
12 GrdTrunRy 7s '40...	102	102	102
1 do 6s '36	106	106	106
20 Gt Nor 7s '36	111½	111	111
2 do 5½s '52	109⅝	109⅝	109⅝
5 do 5s '73	105¼	105⅝	105⅝
39 do 4½s '77 E........	98⅛	98⅛	98⅛
10 do 4⅛s '61	101⅛	101½	101½
1 Havana Elec 5½s '51	23	23	23
2 HoeR&Co 6½s '34...	61⅛	61	61
3 HousE&WTex 5s '33.	101½	101½	101½
5 HouOilTex5½s sA'40	92½	92	92
39 Hudson Coal 5s '62.	61⅝	61⅛	61¼
7 Hud&M re5s seA'57.	99½	99¼	99¼
19 do adj inc 5s '57...	78⅛	78	78
24 Humble Oil 5s '37..	101⅜	101¼	101⅜
25 IllBellTel ref 5s '56..	105⅝	105⅛	105⅝
2 Illinois Cent 6½s '36.	109⅛	109⅛	109⅛
12 do rfg 5s '55..........	106	106	106
19 do gold 4⅜s '66.......	98⅝	98⅛	98½
1 do 4s '52	92½	92½	92½
2 IllC-CStL-NOj5sA'63.	101⅛	101⅛	101⅛
6 do 4½s '63	95⅝	95⅛	95⅝
7 Illin St deb4½s '40.	102	101⅝	101⅝
1 IndLimestone6s '41.	49⅛	49⅛	49⅛
23 Inland St 4½s '78..	96⅝	96⅛	96⅛
5 InterboroRaTr7s '32	90⅛	90⅛	90⅛
11 do ref 5s '66.......	70	69⅛	69⅛
36 do ref 5s '66 stpd....	69⅝	69⅛	69⅛
2 Interna Agri 5s '32.	99	99	99
8 Int Cement 5s '48..	97	96½	96½
2 Int&GtNor1st 6s '52	89	89	89
23 IntHydroElec 6s '44..	91	89	89
49 Int Match 5s '47.....	93	92¼	92¼
2 Inter Pap 5s A '47	75	75	75
4 IntRysCentAm 6s '41	74¼	74	74
1 do 1st 5s '72........	69½	69½	69½
72 IntT&T deb 5s '55..	85	83½	83½
31 do cv 4½s '39......	90	89	89
15 do deb 4½s '52.....	80⅝	80½	80½
10 Iowa Cent 1st 5s '38	14	14	14
3 KCFtS&M 4s '36.....	97	97	97
8 KasCityP&L 5s '52..	105⅝	105⅝	105⅝
185 do 4½s ser B '57 ..	102½	102¼	102¼
11 KasCitySo1st 3s '50.	80¼	80	80¼
26 do 5s '50	100⅛	100¼	100¼
7 KasCityTerm1st4s '60	95	94⅝	95
41 KasGas&El 4½s '80	95	94	94
5 KingsCoElev 4s '49..	79	78¼	79
1 Kinney Co 7½s '36.	89⅛	89⅛	89⅛
1 Kresge Found 6s '36.	102¼	102¼	102¼
1 LaclG&tL 1st 5s'34.	103¼	103¼	103¼
4 do 5½s ser C '53....	103¼	103	103¼
18 do 5½s ser D '60....	103	102⅝	102⅝
2 LS&MS gen 3½s '97.	87	87	87
7 Lautaro Nit 6s '54..	59	57½	58½
8 LehighValCoal5s '33.	101⅛	101⅛	101⅛
2 LehighVHaTer5s '54.	105	105	105
2 LehValPenn5s 2003.	104	104	104
1 do of Pa con4½s2003.	99⅝	99⅝	98⅝
9 do con 4s 2003......	88⅝	88⅛	88½

No. thous.	High.	Low.	Close.
1 Lexing&ERy 5s '65.	109½	109½	109½
10 Liggett&Myers5s '51.	106	105¼	106
6 Loew'sInc 6s '41 w w.	103⅜	103	103⅜
12 do 6s '41 ex war...	98⅞	98	98⅞
5 LongIsl deb 5s '37..	100½	100¼	100½
3 do gen 4s '38	96⅜	96¼	96¼
7 do ref 4s '49.......	93⅜	93⅜	93⅜
11 Lorillard Co 7s '44..	109	109	109
64 do 5½s '37.......	95¼	95¼	95¼
5 do 5s '51	87	86⅛	86⅛
22 Louisian&Ar5s sA'69	70½	70	70
3 LouisvG&E rfg 5s'52.	105⅝	105⅝	105⅝
1 Louisv&N5½s A2003.	106	106	106
16 do unified 4s '40...	99	98½	99
2 McCormERoc 6s '34.	101¼	101¼	101¼
31 McKes&Rob 5½s '50	83	82	82
7 ManhatRy con 4s '90	56	55½	55½
10 MarionStmSh 6s '47	42	42	42
5 Market St Ry 7s '40	97	96	97
10 Mead 6s A '45 w w.	86½	86	86
1 Metro Edison 5s '53.	105	105	105
6 Midvale St 5s '36..	102⅛	102	102
53 MilwElR&L 5s '61..	101⅛	100⅝	101⅛
6 Min&StL1st ref4s'49	6⅛	6⅛	6⅛
3 MStP&SSM gua5s '38	94⅛	94⅛	94⅛
8 do 4s '38	85½	85	85½
12 MK&T pr 5s A '62..	102⅝	102½	102½
13 do adj 5s '67........	94	94	94
7 do 1st 4s '90........	91⅛	91	91⅛
61 do pr lien4s seB '62.	90	90	90
5 Mo Illinois 5s '59..	62	61⅛	62
14 MoPac1st rfg5s A'65	95⅛	94⅛	94⅛
79 do1st&rfg5s se F '77	95	94	94⅛
19 do1st&rfg5s seG '78.	95	94⅛	95
48 do1st&rfg5s seH '80	95	94⅛	95
194 do 1st&rfg5sl'81 wi.	95	95	95
23 do cv 5½s A '49...	99½	99⅛	99⅛
29 do gen 4s '75	73	72	72
10 Mob&Ohio5s '81 rcts	85	85	85
10 do 5s Mont div '47.	100⅛	100⅛	100⅛
1 MontPw5s seA '43.	103⅝	103⅝	103⅝
10 do deb 5s '62	100⅛	100	100
1 MontrTmy col5s '41.	100⅛	100⅛	100⅛
5 do gen 5s A '55....	102⅛	102⅛	102⅛
6 Morris&Co1st4½s '39	82	81⅝	82
1 MurrayBody 6½s '34	95⅝	95⅝	95⅝
2 Namm&Son 6s '43..	92⅛	92⅛	92⅛
7 NashChat&StL4s '78.	95	94⅝	94⅝
1 NashF & S 5s '37..	102¼	102¼	102¼
4 Nassau Elec 4s '51.	52	51	51
151 NatDairyPr 5¼s '48.	101¼	100⅝	100¼
2 NatRadiator 6½s '47	13½	13½	13½
1 NatRR Mex 4½s '57	4	4	4
1 do 4s '77	4½	4½	4½
1 Newberry 5½s '40...	94	94	94
5 NewEngRR 5s '45..	100	100	100
3 NewEngT&T 5s '52.	109½	109½	109½
10 do 4½s B '61........	104⅝	104⅝	104⅝
3 NewOrlPuSer5sA '52	89	89	89
1 do 5s B '55	88½	88½	88½
2 NewOrlT&M 5s B '54	93½	93½	93½
5 NYC&HR deb 6s '35.	107	107	107
13 do 5s 2013	107⅝	107½	107½
5 do rfg&imp4½s 2013.	102⅛	102½	102½
9 do deb 4s '34	100⅝	100⅝	100⅝
31 do con 4s '98........	97⅛	96⅞	96⅞
7 do rfg 3½s '97.......	86½	86½	86½
14 do LaSh col tr3½s'98	84½	84⅛	84⅛
6 NYC&StL 6s '32	101⅛	101⅛	101⅛
135 do ref 4½s C '78...	91	89	89⅛
2 do 1st 4s '37	99½	99½	99½
1 NYConnRys 4½s '53.	102⅝	102⅝	102⅝
12 NewYDockCo4s '51..	82	82	82
4 do 5s '38	75	74⅝	75
16 NYEdison 6½s '41 ..	115¼	114⅝	115¼
19 do 1st ref 5s '44....	105¼	105¼	105¼
2 NYGELH&P co5s'48.	110	109½	109½
2 NYH&H cv 6s '48..	117	117	117
5 do cv 6s reg..........	114	114	114
23 do 4½s '67	95½	95	95
28 do deb 4s '55.........	86	86	86
8 NY&NJTel 5s '32...	101	100⅝	100⅝
6 NYO&W 1st ref4s'92	44½	44	44½
2 NYStateRy 6½s '62..	7½	7½	7½
3 do 4½s '62............	7	7	7
2 NYStmCorp 5s '51.	102	102	102
10 NYTel deb 6s '41..	106⅝	106⅛	106⅝
4 do 6s '49............	111⅝	111⅝	111⅝
22 do gen 4½s '39......	103	102⅝	102⅝
22 NYW&Bos 4½s '46.	86½	86⅝	86½
1 NiagFallsPow6s '32.	102¼	102¼	102¼
2 do 5s '32	102	102	102
1 NiagL&OP1st r5s'55.	104¼	104¼	104¼
1 NiagShpMd 5½s '50	94	94	94
1 Norfolk&W con4s '96	98⅛	98⅛	98⅛
8 do div 4s '44	98⅛	98⅛	98⅛
4 NAmCem 6½s '40..	48	46	46
14 NAmEd de5½s sB'63.	103	102	102
25 do deb 5s serC '69.	99¼	99	99¼
10 NoOhioT&L 6s '47.	105½	105½	105½
6 Nor Pacific 6s 2047.	113	112½	112½
5 do 5s C 2047........	104⅝	104⅝	104⅝
43 do pr lien 4s '97....	96	95¼	95¼
8 do 4½s 2047..........	100	99⅝	99⅝
13 do gen 3s 2047......	68	67⅝	67⅝
3 NoStatePow 5s '41..	102⅝	102⅝	102⅝
3 Ogdensburg&LC4s '48	77	77	77
1 OhioPubSer 7½s '46.	110⅝	110⅝	110⅝
2 Old Ben Coal 6s '44.	50½	50½	50½
16 OreWashRR&N4s '61	95½	94⅝	94⅝
8 Pacific Co 1st 5s '46	50	50	50
6 PacGas&Elec 5s '42.	103	102⅞	103
1 Pac T & T 5s '37..	105¼	105¼	105¼
8 PanAP&T cv sf6s'40	67¼	65½	65½
6 ParamBdwy 5½s '51.	102⅝	102	102
7 ParaFamLas 6s '47	96⅛	96	96
37 ParamoPub 5½s '50	88½	88	88
2 PatheExcha 7s '37..	60	59⅛	59⅛
4 Penn&DixCem 6s '41	78	78	78
9 PennRR 6½s '36....	110	109⅛	109⅛
13 do 5s '64	105¼	104⅝	105¼
27 do gen 5s '68........	111⅛	110⅝	110⅝
32 do 4⅜s '63...........	101⅛	100¼	100¼
33 do gen 4½s '65...	103⅛	103⅛	103⅛
58 do deb 4½s '70.......	98⅛	97⅛	98
2 do gtd 4s '31	100⅝	100⅛	100⅛
6 do 4s '48 stpd	98½	98⅛	98⅛
1 PennO&Det 4½s '77.	100⅛	100⅛	100⅛
6 PeopGL&CChi 5s '47.	106⅝	106⅛	106⅛
3 Peoria&E 1st 4s '40	86	86	86
5 PereMarq ref 5s '56.	104⅛	104⅝	104⅝
7 do 1st4½s ser C '80.	100⅝	99⅝	99⅝
36 Philadel Co 5s '67..	100	99¼	99¼
10 Phil&RC&I 5s '73..	83½	82⅝	82⅝
26 do cv 6s '49.........	81⅛	81	81
21 Phillips Pet 5¼s '39.	88	87½	87½
10 PCC&StL 5s A '70..	110¼	110¼	110¼
6 do 5s B '75.........	110½	110½	110½
86 do 4½s C '77........	101¼	100⅝	100⅝
10 P&WVa 1st 4½sC'60	94¼	94¼	94¼
5 Port RL&P 7½s '46.	107	107	107
2 Porto R A T 6s '42	73	72½	72½
5 Postal Tel 5s '53 ..	74½	74½	74½
5 Pr Steel Car 5s '33.	88	88	88
13 Pub Sv E&G 5s '65.	105¼	105¼	105¼
15 Pure Oil 5½s '37...	92½	92	92
2 do 5½s '40..........	91⅛	91	91½
13 RCRR NJ col 4s '51	96⅛	96¼	96¼
9 Rdg Co 4½s A '97..	102	101⅝	101⅝
12 do 4½s B '97	102½	102⅝	102⅝
1 Rem Arms 6s '37....	93	93	93
20 Rem A 5½s '47 ww.	88⅝	87⅝	88½
10 Rep I&S col 5s '40..	100⅛	99	100⅛
8 do ref 5½s '53	89½	89	89
2 Rev C&B 6s A '48..	99½	99½	99½
18 Rich Oil 6s '44	66	65½	66
2 Rio G&W 1st 4s '39	94⅝	94⅝	94⅝
6 do col 4s '49	85	84	84
1 StJRLH&R 1st 5s'37	94¼	94¼	94¼
5 StLIM&S gen 5s '31.	100⅝	100⅝	100⅝
21 do 4s R&G '33	99⅝	99⅝	99⅝
5 StLRM&P 5s '55 ..	47	46	46
116 SL&SF pr ln 4s A'50	87¼	86⅝	86⅝
5 do 5s B '50	101½	101¼	101¼

No. thous.	High.	Low.	Close.
199 do 4½s '78	84½	82¼	82½
10 StL So W trm 5s'52	95	94⅝	95
10 do 1st 4s '89	85⅝	85⅝	85⅝
1 StP&KCSL 4½s '41..	98½	98½	98½
1 St P Un Sta 5s '72.	110	110	110
2 SA&AP 1st 4s '43..	96⅝	96¼	96¼
6 Schulco Inc 6½s '46	60	60	60
5 do 6½s B '46	60¼	60	60
4 Sea A L 4s '50 stpd.	48⅝	48⅝	48⅝
95 do con 6s '45	18½	18	18½
11 Sea A Fla 6s A '35	10	10	10
2 do 6s B '35	10	10	10
61 Shell P L 5s '52 ..	92	91⅝	92
37 Shell Un Oil 5s '47.	85	84	84
40 do deb 5s '49 ww ..	89	86¼	86⅛
1 Shubert The 6s '42..	19	19	19
3 Silesian Am 7s '41 .	61½	60¼	60¼
7 Sinclair Oil 7s '37 .	100	99⅝	100
4 do 6½s '38	97¼	97¼	97¼
29 do Crude 5½s '38 .	102	101⅝	101⅝
15 do Pipe Line 5s '42..	100	99⅝	99⅝
5 Smith A O 6½s '33.	103	103	103
10 Sol A I 5s A '42...	97	97	97
1 So Pac cvt 5s '34 .	102¼	102¼	102¼
19 do 4½s '68	98⅝	98	98
15 do 4½s '69 ww ...	100	99⅛	99⅛
25 do rfg 4s '55	97½	96½	96½
48 do Ore Lines 4½s'77.	101⅛	100⅝	100⅝
1 So Ry 6½s '56	116⅝	116⅝	116⅝
8 do con 5s '94	110	109⅝	109⅝
15 do gen 4s '56	87	86	86½
4 do St L div '51 ...	92½	92½	92½
16 So W Bell T 5s '54.	106½	106	106
10 Spokane Int 5s '55..	47	47	47
36 Stan Oil N J 5s '46.	104¼	103½	103¼
15 do N Y db 4½s '51.	100⅛	99⅝	99⅝
5 Stevens Hotel 6s '45	64	63½	63½
2 Sug E Oriente 7s '42	15	15	15
14 Tenn El Pow 6s '47.	106½	106½	106½
18 TRRA St L rf 4s'53	93¼	93	93
12 Texar & FS 5½s '50.	105⅝	105¼	105¼
75 Texas Corp 5s '44 .	100	99⅝	99⅝
5 T & P 1st 5s 2000..	111¼	111⅛	111⅛
9 do gen 5s B '77	98⅝	98½	98⅝
6 do gn & rf 5s C '79	98¼	98	98
137 do E & R 5s D '80..	98½	98⅛	98½
4 3d Av rfg 4s '60...	51	50⅛	50⅛
71 do adj 5s '60	32½	31½	32
1 Truax TC cv 6½s'43.	69	69	69
3 Trumbull Stl 6s '40	97½	97	97½
8 Un EL&P 5s '33 ...	102¼	102¼	102¼
5 Ulstr & D con 5s '28	90⅝	90⅝	90⅝
5 do 1st ref 4s '52 ..	54	54	54
10 Un Oil Cal 5s C '35.	100	100	100
16 Un Pac 4½s '67....	102	101	101
20 do 1st 4s '47	99⅝	99½	99⅝
3 do rfg 4s 2008	97¼	97¼	97¼
46 do 4s '68	94⅛	92⅝	92⅝
70 Un Drug Del 5s '53	99⅛	98⅝	98⅝
22 U Rys St L 4s '34..	75	75	75
6 Utah P & L 5s '44.	102⅛	101½	101½
23 Util P & L 5½s '47.	81¼	81	81
22 do deb 5s '59 ww .	74⅛	74¼	74¼
5 Va Ry 5s '62	107	107	107
3 Va Ry & Pow 5s'34.	102¼	102¼	102¼
5 Wabash 1st 5s '39.	105	104⅝	105
1 do 2d 5s '39	101	101	101
13 do 5s B '76	94⅝	94¼	94⅝
13 do 5s D '80	94⅛	93⅝	93⅝
14 do 5½s '75	102½	102	102
11 do 4½s C '78	86¼	86	86
1 do Det Chi 5s '41..	102	102	102
17 WB Pic cv db 6s'39	69⅝	68½	68½
1 Warn Quinlan 6s '39	54	54	54
3 Warn Sug 1st 7s '41.	105	105	105
10 W Pa Pow 5½s '53.	105⅛	105⅛	105⅛
1 do 5s A '46.........	105⅜	105⅜	105⅜
5 do 5s G '56	105	105	105
2 West Shore 4s 2361	93	93	93
2 West Elec 5s '44 ..	106	105½	106
53 West Md 4s '52	82⅝	80⅝	80⅝
13 do 5½s '77	96½	95⅝	96⅛
5 WNY&P gen 4s '43.	96	96	96
1 West Pac 5s '46 ...	93½	93½	93½
4 West Un 6½s '36 ...	110¼	109⅝	110⅛
2 do col 5s '38	105	104⅝	105
13 do gold 5s '51	104	103⅝	103⅝
21 do gold 5s '60	103⅛	103	103
2 Wheeling Stl 5½s '48.	102	102	102
57 do 1st ref 4½s '53 .	92	91⅛	91⅛
3 W E O 5½s '37 ww.	102⅛	102⅛	102⅛
10 W Sew M 6s '36 ww	33⅛	33⅛	33⅛
5 Wilk & E 1st 5s '42	47	47	47
14 Wilson 1st 6s '41....	100⅛	100	100
16 Wis Cent gn 4s '49.	65¼	64	64
8 Young S&T 5s '78...	103⅛	103¼	103¼

Wednesday, Jan. 28, 1931.

Total sales, par value........$11,500,000   Total sales 1931 to date....$225,800,000
Year ago 9,600,000   Total sales 1930 to date.... 180,200,000

UNITED STATES GOVERNMENT WAR LOANS.

Sales in thous.	Issue—	High.	Low.	Last.	Net chge.	Bid.	Ask.	Yield.	Jan. 29, 1930.
38	Liberty 3½s, 1932-'47	102.5	101.26	101.26	—.11	101.26	101.30	2.07	99.3
13	Liberty 1st c 4¼s, 1932-'47	103.4	102.26	102.30	—.8	102.28	103.00	2.02	100.26
414	Liberty 4th 4¼s, 1933-'38	103.29	103.21	103.21	—.10	103.21	103.24	2.84	100.29
5	Liberty 4th 4¼s, reg	103.29	103.18	103.18	—.11	......	......	......	......
156	U S Treasury 4¼s, 1947-'52	112.16	112.4	112.4	—.16	112.2	112.10	2.29	109.24
111	U S Treasury 4s, 1944-'54	108.16	108.5	108.16	—.8	108.4	108.10	3.27	105.19
20	U S Treasury 3⅜s, 1943-'47	102.26	102.24	102.24	—.17	102.16	102.24	3.11	99.7
325	U S Treasury 3⅜s, 1940-'43	102.18	102.9	102.9	—.14	102.8	102.10	3.09	99.3

Note—Fractions on United States government bonds, including net changes, are quoted in thirty-seconds.

FOREIGN.

No. thous.	High.	Low.	Close.
29 Abitibi P&P 5s '53..	77½	76¼	77
6 Adriatic E sf 7s '52	96	95¼	96
1 Akershus s f 5s '63	95⅝	95⅝	95⅝
1 Antioquia 7s B '45.	65	65	65
4 do 7s 1st series '57.	53⅝	53⅝	53⅝
16 do 7s 2d series '57..	55	54	54
2 do 7s 3d series '57..	54½	54½	54½
8 Antwerp s f 5s '58..	100⅛	99⅝	99⅝
47 Arg govt 6s '57 ...	91⅛	91	91¼
2 do 6s B '58	91⅛	91⅛	91⅛
3 do s f 6s '59 June .	91⅝	91⅛	91⅝
16 do s f 6s '59 Oct ..	90⅝	90⅝	90⅝
12 do s f 6s '60 May .	91	90½	90½
12 do s f 6s '60 Sept ..	91⅝	91	91
25 do s f 6s '60 Oct ..	90½	90¼	90¼
7 do s f 6s '61 Feb ..	91	90½	90½
28 do s f 6s '61 May....	91⅛	90½	91¼
6 do 5½s '62	83⅝	83⅝	83⅝
1 do 5s '45	84	84	84
32 Australia 5s '55 ...	72⅝	72	72⅝
13 do 5s '57	72⅝	72	72½
50 do 4½s '56	65⅝	65¼	65⅛
4 Austrian govt 7s '43.	105⅝	105¼	105¼
69 do s f 7s '57	94⅝	94¼	94⅝
36 Bavarian Pet 4½s'42	95⅝	95¼	95⅝
1 Bavaria 6½s '45 ...	78⅛	78⅛	78⅛
21 Belgium 7s '55	112⅛	111⅞	112⅛
28 do 7s '56	109	108⅝	109
9 do 6½s '49	108⅝	108⅛	108⅝
17 do 6s '55	103¼	102⅝	103¼
10 Bergen 5s No '49 rct	96	96	96
5 do 6s '49	100⅝	100⅝	100⅝
2 do 5s '60 rcts	95⅝	95⅝	95⅝
1 Berlin 6s '58	72½	72½	72½
36 Berlin Elec 6½s '51.	72½	72⅛	72⅛
2 do 6½s '59	73⅛	73	73
16 do 6s '55	69⅝	68	68
4 Berlin E R 6½s '56	74	73⅝	73⅝
1 Bogota 8s '45	83	83	83
5 Bolivia Rep 8s '47..	53¼	53¼	53¼
4 do 7s '58	36¼	36	36
14 do 7s '69	33⅝	33	33⅝
5 Bordeaux City 6s'34.	104¼	104¼	104¼
20 Brazil 8s '41	90¼	90	90
22 do 6½s '26-'57	67	65⅝	65⅝
3 do 6½s '27-'57	67	65⅝	65⅝
7 do Cent Ry 7s '52 .	76½	74	74
6 Bremen 7s '35	94½	94¼	94¼
12 Brisbane 6s '50 rcts.	78⅝	78⅝	78⅝
44 Budapest 6s '62 ...	68⅝	68	68⅝
44 B Aires Prov 6s '61	70¼	69	69
17 do 6½s '61	69⅝	67⅞	69⅝
14 Bulgarian s f 7½s'68	73½	73¼	73¼
28 Canada 5s '52	106½	106	106
1 do 4½s '36	101⅛	101⅛	101⅛
1 Cauca Val 7½s '46..	67½	67½	67½
4 Chile 7s '42	93⅝	92⅝	93
4 do s f 6s '60	83	81½	81½
9 do s f 6s Jan '61 ..	83¼	83	83
3 do s f 6s Feb '61 ..	82½	81½	82¼
1 do s f 6s Sept '61 .	82½	82½	82½
6 do s f 6s Mar '62 .	82½	82½	82½
3 do s f 6s May '63 .	82	81	82

No. thous.	High.	Low.	Close.
1 Chile M B 6⅜s '61..	86½	86½	86½
2 do 6½s '57	83	83	83
15 do 6s '61	79⅛	78½	78½
7 do 6s '62	79¼	79	79¼
15 Chile C M 7s A '60.	77½	77	77
10 Colum R 6s Jan '61	69	68¼	68½
4 do 6s Oct '28-'67 .	69	67¼	69
5 Colom A M B 6s '47.	62	60	62
3 do s f 6s '48	60	60	60
1 Colom MB 7s '47...	67	67	67
30 Cons S sf 6½s A '58	74⅝	73¼	73¼
3 Copenhagen 5s '52 .	99⅛	99	99⅛
9 do 4½s '53	94⅛	93⅝	94⅛
2 Cordoba Prov 7s '42	79	79	79
1 Costa R 7s '51	78	78	78
9 Cuba 5½s '53	98½	98¼	98¼
8 do 5s '15-'49	98⅛	98⅛	98⅛
3 do 4½s '49	86⅝	86⅝	86⅝
7 do pub wks 5½s '45	80½	79½	80½
4 Cunin s f 6½s '59 .	59	58⅛	59
1 Dan Mun 8s A '46..	107⅝	107⅝	107⅝
10 Denmark 6s '42	106	105⅝	106
21 do 4½s '62	95½	95	95
5 Deutsche Bk6s '32 ct	98	98	98
1 Dresden 7s '45	83⅝	83⅝	83⅝
1 Duke Pr Pw 6s '66..	103⅝	103⅝	103⅝
2 Dutch E Ind 6s '47..	102	102	102
6 do 6s '62	102	101⅝	101⅝
2 El Pw Ger 6½s '50..	78⅛	78⅛	78⅛
3 El Salvador 8s '48..	100	100	100
1 Estonia 7s '67	61	61	61
1 Fiat sf deb7s '46 ww	85	85	85
6 do deb 7s '46 ex w..	85	85	85
1 Finland 6s '45	85	85	85
3 do 7s '50	95	94¼	94¼
1 do 5½s '58	82	82	82
1 Finnish 6½s A '54..	88	88	88
1 Fram I D 7½s '42..	106¼	106¼	106¼
4 Frankfort 6½s '53...	75	74⅛	74⅛
45 French Rep 7½s '41.	126½	125⅝	126
7 do 7s '49	120⅝	120⅝	120⅝
2 Gelsenkirch M 6s '34	89½	89	89½
10 Ger C Agr B 7s '50..	85	85	85
4 do 6s '60 July.......	77⅛	76⅝	76⅛
30 do 6s '60 Oct......	76⅝	75⅝	75⅝
2 do 6s '38	85	85	85
33 Ger Ex Loan 7s '49..	101	100⅝	101
86 do Internat 5½s '65.	76	75⅛	75⅝
1 Ger Gen El 6s '48...	88	88	88
2 Gt C El P Jap 7s '44	98¼	98⅛	98½
2 do 6½s '50	92	91⅝	92
3 Greek Govt 7s '64...	100	100	100
6 do 6s '68	86⅝	86	86
13 H Sship 6s '39 ww	75	74½	75
1 Haiti Rep 6s '52 ...	94⅝	94⅝	94⅝
5 Hamburg State 6s '46	82½	82½	82½
1 Helsingfors 6½s '60..	85	85	85
4 Ilseder Steel 6s '48..	73½	73	73
8 Ir Free State 5s '60.	103¼	103¼	103¼
13 Ital Credit 7s B '47..	92⅝	92½	92½
18 Ital Pub Ut 7s '52...	89⅛	89	89
100 Italy 7s '51	97½	97⅛	97⅛
12 Jap Govt 6½s '54...	104½	104	104
22 do 5½s '65	93½	93¼	93¼
22 Karstadt R 6s '43...	62½	62¼	62¼
27 Kreu&T 5s '59 ww..	91	90⅝	90⅝
2 Leipzig 7s '47	84	83	84
7 L El 1st mt7s '52ww	87	86	86
4 do 7s '52 ex war....	87½	86	86
1 L Aust Pr 7½s '50..	99	99	99
7 Lyons City 6s '34...	104¼	104¼	104¼
3 Marseilles 6s '34	104¼	104¼	104¼
5 Medellin 6½s '54	51⅛	51	51
3 Meridionale El 7s '57	95	95	95
2 Mexico 4s '10 asst..	10	10	10
1 Mia M M 7s '56 ex w	66	66	66
51 Milan 6½s '52	86½	85½	86
1 Minas Ger sf6½s '58	62	62	62
2 Mon Min 7s '37 ex w	95½	94⅝	95½
3 Montevideo 6s A '59	78½	77⅝	77⅝
9 New So Wales 5s '57	65½	65⅛	65½
3 do 5s '58	65	65	65
10 Nord Lloyd 6s '47...	86⅝	86	86
7 Norway Kgd 6s '43..	106	105½	106
16 do 6s '52	102⅝	102¼	102¼
7 do 5½s '65	102⅛	102⅛	102⅛
16 do 5s '63	101⅛	101	101
38 Nor Hy El 5½s '57.	100⅛	99⅝	100⅛
4 Nuremberg 6s '52...	71¼	71¼	71¼
3 Ori Dev Ltd 6s '53.	97⅝	97⅝	97⅝
8 do deb 5½s '58....	92	91⅞	92
2 Oslo 6s '55	102	102	102
5 do 5½s '46	100⅛	100	100
13 Oslo Gas&El 5s '63..	97⅛	97⅛	97⅛
4 Panama Rep 5s '63.	91½	91½	91½
8 Paris Ly&M 6s '58..	104⅝	104⅝	104⅝
4 Par Orl Ry 5½s '68.	103⅛	103⅛	103⅛
1 Paulista Ry 7s '42..	93	93	93
1 Peru 7s '59	60	60	60
40 do 6s '60	39⅛	39⅛	39⅛
26 do sf 6s 2d '61.....	39⅛	38⅝	39½
8 Poland 8s '50	83½	83	83½
58 do 7s '47	80	79	80
1 Por All City 7½s '66	65	65	65
8 Prague Gtr 7½s '52..	104⅝	104⅝	104⅝
5 Prussia F S 6s '52..	72⅝	72	72½
12 Qnsland St 7s '41..	96¼	95	95
3 do 6s '47	87	87	87
20 Rh Un 7s '46 ex w..	86	85½	85⅝
13 Rh West El P 7s '50	97½	96½	97¼
2 do 6s '52	82	82	82
2 do 6s '53 ww	79⅝	79	79
8 do 6s '55 ww	78½	78	78
1 Rima Steel 7s '55....	87	87	87
2 Rio Gr Do Sul 8s '46	79	79	79
5 do 7s '67	58⅝	58	58⅝
15 do sf 6s '68	51½	51	51
14 Rio de Jan 6½s '53..	55	54	54⅝
38 Rome 6½s '52	86⅝	85⅝	86⅝
3 Rotterdam 6s '64 ..	105½	105½	105½

No. thous.	High.	Low.	Close.
10 Rumania 7s '59	77½	76½	77½
50 Roy Dutch 4s '45 ww	91	90	90
6 Ruhr 6s '53	72	69¼	69¼
9 Sao Paulo C 6½s '57	61½	61	61
2 Sao Paulo St 8s '36	88⅛	88	88
10 do 7s '40	83⅝	82¼	82¼
4 do 7s '56	76½	76½	76½
4 Sax P Wks 7s '45..	83½	82⅝	83½
4 do gen&rfg 6s '51.	77½	77	77½
4 Sax St M I sf6½s '46	81	81	81
38 Seine France 7s '42..	107⅛	107⅝	107⅛
21 Serbs Cr&Sl 8s '62..	92	91⅛	91⅛
63 do 7s B '62	80⅝	79⅝	79⅝
2 Shin El Pw 6½s '52.	88⅝	88⅝	88⅝
18 Siem&Hal 6½s '51..	93	92½	93
7 Silesia Prov 7s '58..	64½	61⅛	61⅛
2 Soissons City 6s '36.	105¼	105	105¼
9 Styria 7s '46	92½	92	92
9 Swed Kgd 5½s '54..	105¼	105¼	105¼
4 Swiss Govt 5½s '46.	106⅛	106	106⅛
3 Sydney 5½s '55	73	73	73
8 Toho El P 7s '55....	96½	96½	96½
10 do 6s '32	98⅝	98⅝	98⅝
30 Tokio City 5½s '61.	92½	92½	92½
16 Tokio El Lt 6s '53..	87⅛	87⅛	87⅛
3 Tolima 7s '47	62	61	61
1 Tyrol Hy El 7½s '55	95½	95½	95½
1 do 7s '52	87½	87½	87½
34 Un Kg GB&I5½s '37.	105⅝	105⅝	105⅝
17 Uni Stl W 6½s A '51	74	73⅝	73⅝
20 do 6½s A '47	71	70½	71
1 do 6½s C '51	73⅝	73⅝	73⅝
1 U Stl W Bur 7s '51..	105¼	105¼	105¼
5 Up Aust Pr 6½s '57	89½	89	89½
1 Uruguay 8s '46	100	100	100
18 do 6s '60	84½	83½	83¼
2 do Pub Wks 6s '64..	84	83½	83½
3 Venet Mtg Bk 7s '52	95	95	95
9 Vienna sf 6s '52.....	86	86	86
9 Warsaw 7s '58	63½	61¼	61½
7 Westph U E P 6s '53	71¼	70¼	70¼
1 Wuer Hy E P6½s '50	83½	83½	83½
12 Yokohoma 6s '61...	97½	97½	97½

MONEY AND EXCHANGE

Money in Chicago firm, 5 and 5 per cent on collateral, 3¼@3½ per cent over the counter; commercial paper, 2¾@3¼ per cent; bankers' acceptances, 1⅝@1½ per cent. Chicago clearings yesterday were $66,000,000, compared with $67,400,000 a week ago and $93,000,000 a year ago.

NEW YORK MONEY MARKET.

NEW YORK, Jan. 28.—(AP)—Call money easy, 1½ per cent all day. Time loans, easy; 60 days, 1¼@1½; 3 to 4 months, 1⅝@2; 5 to 6 months, 2⅛@2½ per cent. Prime commercial paper, 2¾@3 per cent. Bankers' acceptances, unchanged. Bar silver, 29½c.

FOREIGN EXCHANGE.

Closing rates on foreign exchange in amounts of $25,000 and over between banks as quoted by the Continental Illinois Bank and Trust company, Chicago:

	Jan.28.	Jan.27.	Wk. ago.	Yr. ago.
London—				
Cables	485.71	485.65	485.40	486.50
Checks	485.59	485.50	485.28	486.00
Paris—				
Cables	3.92⅛	3.92⅛	3.91⅞	3.92⅝
Checks	3.92	3.91⅞	3.91⅞	3.92½
The following quotations are for checks:				
Italy	5.23⅛	5.23⅛	5.23⅛	5.23⅛
Belgium	13.94	13.94	13.93½	13.93¼
Swit'land	19.34⅝	19.34⅝	19.35	19.32½
Holland	40.20⅛	40.21⅛	40.22	40.18
Denmark	26.74	26.72½	26.71½	26.76
Sweden	26.76	26.76	26.76½	26.85
Norway	26.73	26.73½	26.71½	26.72½
Spain	10.45	10.40	10.65	12.86
Germany	23.75½	23.76	23.75	23.89½
Austria	14.14	14.14	14.14	14.12
Poland	11.25	11.25	11.25	11.25
Greece	1.29⅝	1.29⅝	1.29⅝	1.29⅛
Rumania	.60	.60	.60	.60¼
Jugo-Slav	1.77½	1.77½	1.77½	1.77⅝
Czecho-Sl.	2.96⅝	2.96⅝	2.96⅞	2.96¼
Finland	2.52	2.52	2.52	2.51⅝
*Canada	.75	.80	1.55	11.00
Argentina	30.60	30.65	30.70	40.10
Hongk'ng	24.55	24.65	24.85	40.10
Shanghai	32.00	32.25	32.00	49.50
Japan	49.60	49.60	49.60	49.20
India	36.05	36.10	36.10	36.40
Chile	12.25	12.25	12.25	12.15
Bulgaria	.73	.73	.73	.74
Singapore	56.37	56.37	56.37	56.63
Hungary	17.54	17.54	17.54	17.52

*Per thousand discount. All other quotations are values in American cents.

COFFEE.

NEW YORK, Jan. 28.—(AP)—COFFEE—Spot steady; demand moderate; Rio No. 7, 6½@6⅝c; Santos No. 4, 9½@9¾c. Santos futures steady; approximated sales, 14,000 bags; March, 8.92c; May, 8.72c; July, 8.64c; September, 8.52c; December, 8.44c. No. 7 prices follow:

	Open.	High.	Low.	Close.	Prev. close.
March	5.75	5.79	5.75	5.79	5.78
May	5.71	5.72	5.71	5.72	5.71
September	5.54	5.57	5.54	5.57	5.57

DECEMBER NET OF ILL. CENTRAL SHOWS A GAIN

Pennsylvania and Others Report Earnings.

The Illinois Central system yesterday reported railway operating revenues for December, 1930, of $10,871,291, a decrease of $3,176,930 as compared with December, 1929. Net operating income was reported as $2,801,939 in December, 1930, an increase of $148,393.06. For the whole year of 1930 railway operating revenues were $148,455,904, which was $32,520,277 less than the previous year. Net operating income in 1930 was $23,596,521, a decrease of $4,146,738.

Gross revenues for the 12 months of 1930 of the Pennsylvania railroad company were $574,446,955, which compares with $693,138,731 for 1929. Net railway operating income for last year amounted to $92,341,353, against $135,017,826 during 1929. December net railway operating revenue was $3,688,094, against $5,414,945 in December, 1929.

C. R. I. P. Net Is $7,700,229.

The Rock Island lines for 1930 had net income of $7,700,229, equal to $5.56 a share on the common stock, against $14,007,321, or $14.04 a share, in 1929.

December net operating income of railroads reporting yesterday with comparative figures with 1929, included:

	1930.	1929.
Pennsylvania railroad	$3,688,094	$5,414,945
Rock Island lines	1,093,905	2,299,127
Nash., Chatt. & St L	76,880	181,753
Monon	93,967	237,256
Atlantic Coast Line	686,527	956,689
Gulf, Mobile & North	19,925	77,564
Southern railway	2,007,983	2,073,072
C., B. & Q	1,459,521	2,536,036
Louisville & Nash	1,269,467	2,176,626
Alabama Great So	318,409	209,506
Pittsburgh & W. Va.	74,740	94,105
Mobile & Ohio	*86,970	23,749
W. & L. E	*29,340	159,506
Western Pacific	*30,365	48,191

*Deficit.

Net operating income of the Chicago, Burlington and Quincy for 1930 was $7,401,899 below the $36,357,963 reported in 1929, according to the earnings statement. For December net was $1,459,521, compared with $2,536,036. Gross revenues for December amounted to $10,879,800, as compared with $12,354,857 in the like month of the previous year. Gross for 1930 was $141,379,422, against $162,409,925 in 1929.

Northern Pacific.

Northern Pacific will report for 1930 a balance, after payment of common dividends, of approximately $4,800,000, which was carried to surplus, indicating earnings for the year equal to a few cents less than $7 a share on 2,480,000 shares of common stock, according to Charles Donnelly, president. This balance would be about $4,600,000 less than that reported for 1929, when the road earned $8.52 a common share.

There was an increase of $1,008,251 in net profits of the Canadian Pacific railway for December, 1930, as compared with the month in 1929. The gain was due partly to an increase in gross earnings and partly to a cut in working expenses. Net profits of the railway for 1930 amounted to $3[...],653, compared with $42,144,541 in 1929, according to figures issued here today. The decrease amounted to $4,895,885.

ARRIVAL OF BUYERS

Buyers may register in this column by telephoning Superior 0100, by mailing advance notice, or by filing out blanks at their disposal in The Tribune Financial Service office, 1 South Dearborn street.

CLEVELAND, O.—May company; w... ters, lamps; 300 West Adams street [May Department stores].

DAVENPORT, Ia.—M. L. Parker company; Mr. Lowitz, ready to wear; 318 West Adams street [Sherman Bros. company].

DETROIT, Mich.—J. L. Hudson company; Mr. Rice, basement lamps; 1538 Merchandise mart [Associated Merchandising corporation].

EL PASO, Tex.—Popular Dry Goods company; C. F. Peterson, furniture; Palmer house.

EVANSVILLE, Ind.—William ... company; C. F. Basler, furniture; Mo... hotel.

PROPHETSTOWN, Ill.—Frank L. D... company; Frank L. Dudley, furniture; ... La Salle.

ROCKFORD, Ill.—Hess Brothers; Mr. ..., Mr. Einhorn, Miss Clark, merchandise; ... West Adams street [Sherman Brothers company].

TAYLOR, Tex.—Howard company; ... Morriss, furniture; Palmer house.

TULSA, Okla.—Southern Furniture company; V. L. Dimkle, baby furniture; Knickerbocker hotel.

Sherman Brothers company, 318 West Adams street, has registered the following Block & Kuhl merchandise men:

AURORA, Ill.—Mr. Crowley.

DECATUR, Ill.—Mr. Watson, Mr. Clark.

JOLIET, Ill.—Mr. Farrell, Mr. Thompson.

PEORIA, Ill.—Messrs. Goldberger, ... Draska, H. C. Blanchard, Martin, Carver, L. Clancy.

ROCKFORD, Ill.—Messrs. O'Donnell, C. ..., Morris, Bolender, Thomas.

SOUTH BEND, Ind.—Messrs. Leeser, ... can.

Predicts Millers Must Buy Wheat from Farm Board

Harold Anderson, president and general manager of the National Mill company, Toledo, O., said yesterday that the virtual corner of domestic wheat supplies in the hands of the federal farm board agencies, together with price pegging tactics employed by those agencies on the Chicago Board of Trade has forced his company to revolutionize its buying and pricing policies.

Mr. Anderson also said that the National Mill, the largest soft wheat consumer in the world, is cleaning up all its privately owned grain in storage tanks as well as its hedges in the Chicago market. To accomplish this, he said, the mill will depend on the farm board for wheat supplies and will base flour prices on farm board wheat prices until the new 1931 crop is available in July or August.

Withdraw Rosenthal Suit Against Pathe Asset Sale

New York, Jan. 28.—(AP)—A suit brought in Supreme court by F... Rosenthal and other minority stockholders of Pathé Exchange, Inc., for an injunction to restrain the corporation from selling its assets to Radio-Keith-Orpheum corporation, has been withdrawn.

N. Y. STOCK[S] BACK IN FL[...] OF BEAR N[...]

(Continued from page 23[...])

The earnings of the leading ... the last year have ru... those of the preceding y... of the dire straits in whic... industries have found thems... American Tobacco common mov... the trend for a gain of nea... today, while the B stock ... more than 2 points. Ligge... finished up an even 2 poi...

Pivotals Are Pessimi...

Pivotal stocks went solidly ... U. S. United States Steel ope... a point lower and at one ... selling more than 3 points be... day's closing price. The fina... at 140⅝, which left it with ... of 2⅝ points on the day. ... Can suffered a net loss of 2... Allied Chemical dipped 4, Eas... Kodak 4⅝, Westinghouse 2¼, ... Union 2, Loews', Inc., 2, N... Central 3½, Consolidated ... General Electric 1, and Publi... Company of New Jersey 1⅝ ... The railroad shares came ... pretty much in a body. Atchison, B... and Ohio, Rock Island, Ch... and Ohio, Southern Pacific, S... Railway, Erie, New Haven, an... dipped 1 to 2 points or more.

Favorite Specialties.

Favorite specialties prefer... downside to the tune of 1 to 4... Vanadium, Worthington and ... coming in for special drubbing... firm, in addition to the predom... bearish sentiment, had to bear ... additional onus of a report tha... here and at Chicago the aut... were starting a quiet little inv... tion of alleged manipulative ac... which may have had something ... with its price gyrations here of... Abitibi Power issues showed ... strength on rumors that the co... tion is interested in a large Ca... newsprint merger.

Motor shares yielded rather ... and the oils could muster no p...

1931 THE INVESTORS' YEAR OF OPPORTUNITY

One of the most opportu... times to purchase securiti... of leading American Corpo... ations is now at hand. Th... opportunity is availabl... through the following hig... grade Fixed Investmen... Trusts:

Diversified Trustee Shares
Series C

United States Electric Light & Power Shares
Series B

Nation-Wide Securities Co.
Series B

Send for circulars

WALTER FREEMAN & CO.
Investment Securities
111 W WASHINGTON ST
RANdolph 8140

Save Have

MISSOURI PACIFIC
Railroad Company
5%
First and Refunding Mortgage Gold Bonds
Due Feb. 1, 1981.
Price 95
To Yield Over 5.25%

MID-CITY
TRUST AND SAVINGS BANK
Madison & Halsted
Haymarket 7600

Established 1896
ALFRED L. BAKER & CO.
HUGH McB. JOHNSTON (1901-1930)
THOMAS COYNE
ARTHUR M. BETTS
ROBERT M. CURTIS
WALTER W. CRAWFORD
JOHN A. STEVENSON

MEMBERS
NEW YORK STOCK EXCHANGE
CHICAGO STOCK EXCHANGE

Weekly Market Letter sent on request

Ground Floor
231 South La Salle St.
Telephone Central 1474
CHICAGO

Members
WINNIPEG GRAIN EXCHANGE
A free and open market
Direct Speedy Private Wires

James E. Bennett & Co.
STOCKS BONDS COTTON   GRAIN SUGAR RUBBER
Members
Chicago Board of Trade
New York & Chicago Stock Exchanges
New York & New Orleans Cotton Exchanges
All Principal Exchanges
Winnipeg
New York—PRIVATE WIRES—California
New Orleans
332 So. La Salle Street
Wabash 2740

To the Fathers of 1930

THAT son or daughter of yours, though scarcely a year old, is probably already the central figure of far-reaching plans extending years into the future—plans of education, perhaps of marriage, or of the start in business that must be better than the one you had.

YOU undoubtedly feel that every safeguard, every precaution should be taken to insure the completion of these plans.

THAT is why we suggest that today you talk to one of our trust officers. For by placing your estate in trust with the Harris Trust and Savings Bank, you insure the permanence and continuity, the advantages of group action, the estate and investment experience that this institution can provide.

YOU will find our officers happy to assist you in making as certain as is humanly possible your plans for your family's future.

TRUST DEPARTMENT
Harris Trust and Savings Bank
Organized as N. W. Harris & Co. 1882 . . . Incorporated 1907
HARRIS TRUST BUILDING, CHICAGO
Telephone State 8200

Business Increase

ANNOUNCEMENT:

The ever increasing demand made upon EUGENE M. BORNHOFT—in "The Rookery," Chicago, for over thirty-five years—to utilize more fully his experience in

OFFICE LAYOUTS and INSTALLATIONS

has resulted in a wider sphere of competent and active SERVICE to plan, design and build

BROKERS' OFFICES
STOCK EXCHANGES
BLACKBOARDS, ETC.

To secure the best results for our customers, we have added to our competent force one of the best Architectural Designers of INTERIORS.

COST REDUCTION with dignified settings is our motive and aim. This is brought about chiefly through COMPLETE DESIGNING and CONSTRUCTION under experienced direction.

EUGENE M. BORNHOFT
"THE ROOKERY"
209 South La Salle St., Chicago
Established 1894

Architectural WOODWORK BLACKBOARDS   Office SIGN WORK TABLETS

Telephone CENtral 5024

NEW YORK STOCK TRANSACTIONS

Wednesday, Jan. 28, 1931.
Shares sold today.....1,600,000
Year ago 2,300,000

Wednesday, Jan. 28, 1931.
Total sales 1931 to date.....37,300,000
Total sales 1930 to date.....54,000,000

[The figures in brackets after name of stock are the present dividend rate.]

A

Previous 1930-'31- High.	Low.	pct.	Div. rate.	Bid.	Asked.	Description.	Sales.	High.	Low.	Close.	Net chge.
42¾	8	....	....	11	....	Abitibi Pw & P..	4,600	11¾	10	11	— ¾
86⅝	36	13.6	42	44	....	Do pfd [6].....	900	44¼	42	44¼	+ 3¼
37¾	14¼	8.0	19¾	20	Adams Ex [1.60]		10,100	25¼	25¼	25¼	— 1¾
94	80½	5.8	86	87	Do pfd [6].....		10	87	87	87	— 1
23¼	2⅜	....	....	3	....	Adv Rumely	400	3½	3	3	+ ⅛
150⅝	87⅛	3.2	94⅞	95	Ahumada Lead.....		200	12	12	12	— ⅛
36	6¼	7.3	8⅝	8¾	†Air Reduct [3]		3,100	95⅞	94⅝	94⅝	— 1¼
2¼	....	....	....	⅛	Airw El Ap [.60]		1,900	8¼	8¼	8¼	+ ⅛
9¾	4⅜	4.7	8¼	8½	Ajax Rubber		200	⅛	⅛	⅛	....
15½	6	....	6⅝	8	Alaska-Jun [.40]		20,000	8⅝	8⅛	8⅛	+ ⅛
85¼	55⅝	....	....	49	A P W Paper.....		600	7	6⅞	6⅞	— ⅛
107⅜	36¼	9.8	52	55	Alleg Corp		10,700	9¾	9¼	9¼	— ⅜
343	153¼	3.8	157	158	Do pf w w [5.50]		200	54½	54	54	— ¼
68	31¼	8.3	35¼	36	Allied Chem [6]..		6,400	161	155½	157	— 4
42¾	11⅝	11.8	14¾	17¾	Allis-Chalmers [3]		1,900	36⅝	35¾	35¾	— 1¼
26½	20	....	....	24¼	Alpha Port Ce [2]		200	17	16½	16½	....
10⅝	1⅝	....	....	2¾	Am Arr C & C....		100	24¼	24¼	24½	— ⅛
21⅜	6¼	4.7	6¼	6¾	Am Bk Note pf [3]		100	21¼	21¼	21¼	— 1
84	38	14.0	48¼	53½	Am Brown B El...		1,400	10½	9¾	9¾	....
156⅜	104⅝	3.6	110⅝	109⅝	Do pfd [7].....		50	50½	50	50	— 5¼
150⅝	140⅛	4.7	146	147⅞	Am Can [4].....		41,900	112¾	109¼	109¾	— 3¼
82½	24⅛	17.9	31⅞	32¼	Do pfd [7].....		1,400	32	32	32	— 2
22	15⅝	15.0	15¼	16	Am Car & Fdy [6]		500	147¾	147¾	147¾	— ¾
51¼	35	4.8	41	42¼	Am Chicle [2]....		1,300	42⅝	41	41	— ⅞
33	9	....	9⅝	9¾	Am Coml Alcohol.		300	9¾	9¼	9¼	— ⅜
101¾	25	....	23½	24¼	Am Europ Sec....		300	24¾	24	24	— ⅜
101	73	7.3	80¼	81⅝	Am For Pow		25,000	30⅝	28⅝	29	— 1⅝
100⅜	63¼	9.9	70¾	71	Do 6% pfd [6].		100	82	82	82	— 1
33⅜	5⅝	22.9	8⅝	9	Do 2d pfd [7]..		500	71⅝	71	71	— 3¾
69¾	46⅝	7.6	53¾	54	Am Haw S S [2].		100	8¾	8¾	8¾	....
41¾	23⅜	12.0	24¼	24¾	AmHomePr [4.20]		600	53½	53¼	53½	....
55⅝	16	10.0	19¼	19⅝	†Am Ice [6].....		600	24¾	24¾	24¾	— 1
105	18¾	8.3	23¾	24	Am Int Cor [2]..		3,800	29	28¾	28¾	— ⅛
45	29¾	3.9	35½	36	Am Locomo [2]....		500	24⅝	24	24	— ⅛
51½	23⅝	5.4	18¼	18¾	AmMch&Fd [1.40]		400	35¼	35¼	35¼	— ⅜
119⅝	36¼	2.0	45¼	50	†Am Metals [1]....		500	18⅝	18⅝	18⅝	+ ⅛
89½	74⅝	6.3	80	80⅜	Am P & L [1]		900	51⅝	49¼	49¼	— 2¼
39⅜	15	5.7	17	17¼	Am Rad&Si San [1]		4,700	18	17	17¼	....
100⅞	28	6.9	28½	29¼	Am Roll Mills [2]		4,400	29¼	28¾	28¾	— ⅝
67⅝	52¼	7.9	63	63¼	Am Safe Raz [5].		800	64	63¼	63½	....
26⅝	5	....	6½	9	Am Seating		100	7¾	7¾	7¾	+ ⅛
3¾	⅛	....	....	1	Am Ship & Com....		100	7¾	7¾	7¾	+ ⅛
79⅞	37⅛	8.9	43¾	43¾	Am Smelting [4]..		3,700	45¼	43⅝	43⅝	— 1⅜
103⅝	93⅜	6.0	100	100⅞	Do 6% pfd [6].		300	100	100	100	— ⅛
43¾	35⅞	7.7	38½	39½	†Am Snuff [3]....		100	39	39	39	— ⅛
33⅝	2	....	3¼	3¾	Am Solv & Chem.		1,000	3¾	3	3¼	— ⅛
52⅜	29⅛	11.5	25¾	26¼	Am Steel Fdys [3]		1,700	25¾	25⅝	25⅝	— ⅛
116	110	6.3	111	112¾	Do pfd [7].....		60	111	111	111	....
55⅛	36⅝	5.1	38¾	39¼	Am Stores [2].....		100	39	39	39	....
69⅛	39¼	0.6	46½	48	Am Sugar [5].....		500	47	47	47	....
274¼	170¾	4.9	185⅝	186	Am Tel & C [5]..		20	186¼	186¼	186¼	— ¾
127	170¾	4.6	109	110	Am Tel & T [9]..		10,400	187⅝	185½	186	— 2⅜
130⅝	99¼	4.1	111¾	111½	Am Tobacco [6]..		2,600	110¾	107	110¼	— 2¾
141⅜	90	8.7	95⅞	97½	Am Type Fdy [8].		23,700	112⅝	108	111¼	— 2¼
124⅝	47⅝	5.3	55⅝	56	Am Water Wks [3]		4,600	57⅞	56	56	....
44¾	15⅝	....	28	28⅜	Am Woolen pfd....		1,000	28⅝	28¼	28⅝	— ⅛
17¾	3⅝	....	4½	5	Am Zinc.....		100	4¾	4¾	4¾	....
81⅜	23¼	7.4	32⅜	32¾	Anaconda [2.50]..		21,100	33¾	32¾	32¾	— 1¼
51⅛	24	8.0	29½	30¾	Anchor Cap [2.40]		400	30⅜	29⅝	30¼	— ⅛
8¾	2¾	....	3	3¾	Archer & Co A....		300	16½	16¼	16¼	....
65	22¼	20.0	34½	35	Do B.....		6,900	3¼	3	3	— ⅛
82⅞	60	11.0	61½	63	Do pfd [7].....		800	2¾	2	2	— ⅛
13⅜	3¼	....	....	4½	Armour Del pf [7]		300	34¾	34½	34¾	— ⅛
40⅛	20	15.8	25	25½	Arnold Constable...		300	61	60¾	61	— ⅛
49⅛	19	10.0	25	25½	Assoc Apparel [4].		500	4¼	4¼	4¼	+ ⅛
242⅜	188	5.7	201	205	Assoc D Gds [2.50]		500	25⅝	25¼	25¾	— ⅛
108⅝	100	7.7	105⅝	105¾	Atchison [10].....		300	25	24¾	25	— ⅛
175⅛	95¼	6.1	104	107¼	Do pfd [5].....		2,300	197⅜	194½	195	— 1¾
95¾	60	11.9	81⅝	82	†Atl Coast Line [7]		200	106	105¾	106	+ ⅛
83¾	48	9.6	51	53¾	Do pfd [5].....		100	114¼	114¼	114¼	— 5⅛
51⅝	37⅝	4.6	21⅞	22	†Atl Ref [11].....		300	52½	51½	51⅝	— 2
263⅜	60⅜	3.0	130	132½	††Aubn Auto [4].		8,900	22	21¾	22	— ⅜
7	1⅝	....	4	4¼	Austin-Nichols		100	2¾	2¾	2¾	— ⅛
9¼	2¾	....	4	4¼	Aviation Corp.....		300	4¼	4	4¼	— ⅛

B

88	19⅝	8.0	21¾	21¾	Baldw Locc [1.75].		1,300	22⅜	21¾	21¾	— ⅝
116	84	7.8	92¼	93	Do pfd [7].....		300	92	92	92	— 1
122⅜	55⅜	7.6	72	73	Balt & Ohio [7]..		5,900	80½	77¾	78¾	— 2⅛
84½	50⅛	5.7	59	61⅛	Bangor-Ar [3.50].		400	61⅜	61⅛	61⅜	....
20⅝	8	22.2	8¼	9	Barker Bros [2]....		10	9	9	9	....
94	65	8.3	12	12¾	Barnsdall A [1]....		1,800	12¼	12	12¼	....
109¾	101¼	8.9	67	69	Beatrice Cream [4]		300	68	67	67	— 1½
70¼	46⅝	5.9	51	52	Do pfd [7].....		100	108½	108½	108½	....
5⅞	2¾	....	2¾	3	Belding Bros.....		300	51	51	51	....
57⅜	14¾	5.1	19	19⅛	Bendix Aviat [1]..		200	2⅜	2⅜	2⅜	+ ⅛
50⅞	30⅝	5.7	34¾	34⅝	Best & Co [2].....		3,700	19½	18¾	19	— 1
110¼	45⅞	12.0	49	49¼	Bethlehem Stl [6].		35,100	35	34¾	34¾	— 1
134	112¾	5.7	121½	123	Do 7% pfd [7].....		100	122½	122½	122½	+ 1¾
41½	23	5.8	25⅝	26	Blaw Knox [1.50].		300	26¼	26	26	....
69	15⅝	6.1	23¾	24¼	Bohn A & B [1.50]		800	24¾	24	24	— ⅛
90⅜	50¼	6.6	60¾	61¾	†Bon-Ami A [4]...		300	61	61	61	+ ⅛
90⅜	50⅛	6.4	69¾	69¾	Borden Co [3].....		3,100	69¾	68⅜	69¼	— ⅛
5	⅝	....	2	2⅛	Borg Warner [1]....		4,000	24	23	23¾	— 1¼
25⅜	12⅝	8.8	16⅛	17	Bridgs Mfg [2.50].		100	1⅜	1⅜	1⅜	— ⅛
78⅝	55⅜	6.7	59⅝	60¼	Bklyn Man Tr [4.]		3,000	17⅜	16⅞	16⅞	— ⅜
98⅜	53⅞	7.7	85½	89¼	Do pfd [6].....		100	60¾	59½	59½	— 1
66½	53	9.1	50⅝	51¾	Bkln Qu Tr pf [5].		100	58⅜	58⅜	58⅜	+ ⅛
42	32⅜	8.8	33⅜	34⅜	Brown Shoe [3]....		100	55	55	55	....
33⅝	5¼	....	7¼	8	Bruns Term		100	34	34	34	....
31⅝	11⅛	9.9	15½	16	Bucyrus & Erie [1]		1,100	16⅜	16	16	— ⅜
117	107¾	6.3	112¼	114	Do pfd [7].....		100	112¼	112¼	112½	+ ⅜
17⅝	6	....	4¼	4⅝	Budd Mfg.....		400	4¼	4¼	4⅜	— ⅛
14⅝	6⅝	10.0	9	10	Budd Wheel [1]....		900	10¼	9⅝	9⅝	— ⅜
74	9¾	....	15½	16½	Bullard Co		400	16	16	16	— ⅛
43	8½	2.50	13¼	13⅜	Bulova Watch [3].		400	17	16	16	— ⅛
51⅝	18⅝	4.0	24	24½	†Bur Add Mch [1]		3,600	24¾	23¾	24⅛	— ⅛
110	21⅝	10.0	25	26	Bush Term [2.50]..		1,000	25¾	25¼	25¼	— ⅜
4¼	1¼	29.0	1⅛	1⅜	Butte C&Z [.50]....		1,200	1⅛	1⅛	1⅛	— ⅛
5¼	⅞	....	1¼	1⅝	Butte & Superior...		400	1¼	1¼	1¼	....
112⅝	33½	....	43	43½	Byers A M Co.....		9,800	44¾	42¾	43¼	— 1½

C

77⅛	40⅝	9.1	43¾	44	Calif Packing [4]..		160	43⅜	43⅜	43⅜	— ⅛
48⅝	28⅝	....	37⅛	38	Cal & Ariz.....		300	38	38	38	— 1
33⅜	7⅝	....	9	9¼	Cal & Hecla		200	9¼	9¼	9¼	— ⅛
30	10	6.7	13½	14	Camp W C Fdry [1]		800	14½	14¼	14½	+ ⅛
75⅝	29⅝	9.4	31¾	32	Can Dry G Ale [3]		1,400	32	31½	32	— ⅛
52¾	35¼	6.1	41¼	41⅝	Can Pacific [2.50].		2,400	41⅝	41⅛	41⅝	— ⅜
28⅝	7⅛	....	12	13	Cap Adm Ltd		2,400	41⅝	41⅛	41½	— ⅜
362⅜	81¾	4.4	87¼	88	Case J I [6].....		45,200	91¾	87¼	87¾	— 4¼
132	113	6.3	....	113	Do pfd [7].....		170	113	113	113	....
79⅝	22	7.9	37⅛	37⅝	†Caterpil Tract [3]		5,700	38¼	37	37⅜	+ ⅜
75	24	....	24	25	Cavan Dobbs pfd ..		60	24	24	24	....
60	3	....	7	7⅜	Celotex		900	7¼	7¼	7¼	+ ⅛
65⅝	21	16.7	23⅜	24⅛	Cerro de Pasco [4]		900	23¾	23¼	23⅜	— ⅛
15⅞	2	....	3¼	3⅜	Cert Products		900	3⅜	3⅜	3⅜	....
67¾	14⅜	9.0	19¾	20	Checker Cab [1.80]		4,100	20¾	19¾	20	— 1¼
82¾	32⅛	6.1	48¼	48⅝	Chesap Corp [3]..		800	49¾	49	49	— ⅜
51¾	32⅜	5.7	43¼	43⅝	Ches & Ohio [2.50]		5,300	44¾	43	43⅜	— 1⅝
10⅛	⅝	....	1⅝	1¾	Chicago & Alton...		900	1⅝	1⅝	1⅝	....
89⅞	28⅜	8.8	41	42	Do pfd		100	1¾	1¾	1¾	— ⅛
17⅝	4⅜	....	6⅝	7	Chi G W [4].....		2,500	42	41	41	— 1
52⅜	12	4.4	21¼	22⅜	Do pfd [1].....		1,200	7	6¾	7	— ⅛
26¾	4¼	....	8¾	8¾	Chi M St P&P		1,300	23¼	21¾	21¾	— 1⅛
40¼	7⅜	....	13⅜	13⅝	Do pfd		1,500	8¼	8¼	8¼	— ⅛
37⅞	7⅝	....	10	10¼	Chi Pneu Tool		800	10¼	10	10	— ⅛
125¼	45⅛	10.6	62¼	63½	C R I&P [7].....		1,200	65¼	63	63	— 1
110¾	92	6.9	99	102	Do pfd A [7].....		100	100⅜	100⅜	100⅜	+ ⅛
104⅛	81	6.7	89	92	Do pfd B [6].....		100	90	90	90	+ 3
32	20¼	13.6	20¼	21	Chi Yellow Cab [3]		40	22	21¾	21¾	— ⅜
37⅝	22⅝	5.4	27⅜	28⅝	Childs Co [2.40]....		200	28	27¾	28⅛	+ ⅜
65	19	6.7	30	32	Chile Copper [2]....		50	30¼	30¼	30¼	— ⅜
43	14¼	5.9	16⅞	17	Chrysler Mot [1]....		12,200	17⅞	16⅝	16⅝	— ⅜
175	140	3.3	135	150	City Inv [5].....		30	149¾	149¾	149¾	—10¼
113⅜	2⅛	....	3¼	3¾	City Stores		200	3¾	3¾	3¾	....
42	20	16.7	21¾	26¾	Do A [3.50].....		100	21¼	21¼	21¼	— ¾
49⅜	32¼	10.0	36	36⅜	††City Ice&F [3.60]		200	36⅜	36	36	— ⅛
98¾	77¾	8.3	79¾	80	Do pfd [6.50].....		70	79¾	78¾	79¼	+ ⅜
105	91¼	9.4	95	100	Cluett Peab pf [7]		10	95	95	95	— 4¾
191⅝	133¼	3.9	153	154	Coca Cola [6].....		700	153⅜	152⅛	153	— 1⅜
52⅞	48½	5.9	51½	51¾	Do A [3].....		200	51¾	51¾	51¾	+ ⅜
64¾	44	5.2	47	47⅛	Colg P Peet [2.50].		100	47⅛	47⅛	47⅛	+ ⅜
35⅜	12	....	13	12⅝	Collins Aikman		1,100	12⅝	12	12	— ⅜
99	72	9.7	....	73	Do pfd [7]		100	72½	72½	72½	+ ⅜
77	18⅝	4.3	24¾	24⅝	Colo Fuel [1]		1,000	25	24¾	24¾	— ⅜
199	65¼	5.9	83¾	85	†Columb Carbon [5]		1,300	85⅝	83¾	83¾	— 2½
87	30⅝	5.6	35⅝	36	Columb G & E [3].		4,400	36⅜	35¾	35⅝	— ⅜
110	99	5.8	103	105	Do pfd [6].....		200	104	103¾	104	+ 1⅜
37⅜	7¼	....	8⅝	8¼	†Columb Graph		3,400	8⅝	8¼	8⅜	— ⅛
40⅜	15⅝	10.5	18⅝	18⅝	Com'l Credit [2]....		600	18⅝	18⅛	18⅝	— ⅛
26½	20	8.3	20¼	22	Do pfd [1.75] ...		100	21⅜	21⅜	21⅜	+ ⅛
55	21⅜	8.7	25	28½	††Com Inv T [1.60].		1,000	28⅜	28	28	— ⅛
90	80	6.8	84½	88	Do cv pfd [6]..		200	88	87	88	+ 1
38	14	5.6	17	17½	††Com Solv'ta [1]..		25,400	18¼	16⅝	17¼	— 1
20¼	7⅛	6.0	9¼	9⅝	Com'l'h Sou [0.60]		14,400	9⅜	9¼	9⅜	— ⅛
104⅝	86⅛	6.3	94⅛	95⅝	Do pfd [6].....		1,200	96	95½	95⅝	— ⅛

D

43⅝	10	....	....	14⅜	15	Davis Chem		100	14½	14½	14½	— ⅛
24½	20	6.0	20¼	22	Deere pfd [1.20]..		1,700	21	20¼	20¼	— ⅛
181	130⅜	6.0	149⅛	151	Del & Hud [9].....			151	150	150	— 1
30	9⅛	12.3	11	16	†DenbnhmSec [1.50]			500	12½	12½	— ⅛
255⅛	161	4.3	180	184	Detroit Edison [8].			200	184	184	+ 1
42¾	11⅜	8.0	13	16	Devoe-Rayn A [1.20]			15	14	14	— 2⅜
17¾	14⅜	....	....	15¼	Diamond Match			155	15⅝	15⅝	— ⅛
25⅝	24⅜	....	25	25½	Do pfd			25	25⅛	25⅛	— ⅛
10⅜	6⅜	10.0	10	10¼	Dome Mining [1]..			10¼	10⅛	10⅛	— ⅛
30⅝	12	7.1	17	17¼	††Dom Stores [1]..			17¼	17	17¼	— ⅛
87⅞	27⅝	6.0	66¾	67¾	Drug Inc [4].....			67¾	67	67¾	— ⅜
145⅛	80½	4.7	85¾	86	Du Pont de N [4]..			86	85¾	86	— 2¼
123	114⅜	5.0	119½	120⅜	Do deb [6].....			100	119⅝	119⅝	— 1⅜

E

255⅛	142⅛	3.2	154	155	†Eastman Kod [5]..		2,400	157⅛	152½	153½	— 4¾
37⅞	11⅜	10.0	15	15¼	Eaton Axle [1.60].		800	15⅝	15¼	15⅜	— ⅛
62	35	....	36⅜	38	Ettingon Schilds pfd		300	36¼	35¼	35½	— ⅜
114⅜	33	11.1	52⅜	52⅝	El Auto Lite [6]..		10,000	54⅛	51¾	52¾	— 1⅛
110⅝	103⅛	5.5	....	....	Do pfd [7].....		20	108⅜	108⅛	108⅜	....
9⅜	2¾	....	3¾	3¾	El Paso Nat Gas....		500	3⅜	3⅜	3⅜	....
112	99	6.8	102⅝	103⅞	Do pfd [7].....		100	103⅛	103⅛	103⅛	— ⅛
102¾	84¾	6.7	88⅝	90½	Do 6% pfd [6]..		500	91¾	90¾	90¾	— ⅝
116	107⅜	6.3	112	114	Elec Stor Bat [5]..		900	57⅞	57	57	— ⅜
107⅜	80⅜	5.9	87	92	Do pfd [5.50].....		100	85½	85½	85½	— 1½
104⅝	85	5.8	87	92	Do5½%pf w [5.50]		100	89¾	89¾	89¾	— 1½
63⅜	22⅜	....	30⅜	33	Equit Bldg [2.50]..		400	33	33	33	— ⅛
67⅜	27	9.5	61	....	Erie		300	31¾	30¼	30¼	— ⅜
48⅝	6⅜	....	10¼	10¾	Do 1st pfd [4]....		400	41¾	41¼	41¼	— ⅛
30⅜	4	....	5⅛	5½	Eureka Vacuum....		300	10¾	10¾	10¾	— ⅛
					Evans Auto Load..		100	5⅝	5⅝	5⅝	— ⅛

F

39⅝	3½	....	....	6¾	7	Fairbanks Co pfd....		10	7	7	7	....
110	102	6.4	105	106	Fair Store pfd [7]			10	105	105	105	....
25⅜	10	8.3	10⅝	13¾	Fed Screws Wks [1]			100	12¾	12¾	12¾	....
89⅜	42	5.0	48⅜	51	Fed Wat Ser [2.40]			500	27¾	26½	27¾	+ 1⅜
87⅞	53⅜	10.2	60	61	Fdly P F Ins[2.60]			300	51¾	51	51	— 1
2⅛	1⅛	....	2⅜	2⅝	Firest Rub pfd [6]			600	60¼	60¼	60¼	— 1
2¼	1⅛	....	2⅜	2⅝	Firs Rubber		1,000					
21⅛	1⅛	....	2⅜	2⅝	Do 1st pfd.....		100	2¾	2¾	2¾	— ⅛
104⅝	37⅜	3.9	49¾	49⅝	Foster Wheeler [2]		5,700	51⅛	48¾	49¾	— 1⅜
38⅜	18⅜	....	27⅝	28	Fourth Nat Invest..		700	28	27¾	27¾	— ⅛
57⅜	16⅜	13.3	29¾	30	Foundation Co		100	9⅝	9⅝	9⅝	— ⅛
55½	24½	12.5	32¼	32½	Freeport Texas [4]		4,100	32¾	31¾	32¼	+ ⅛

G

11⅜	2¾	....	....	3¼	4	Gabriel Co A.....		100	3¼	3¼	3¼	....
80	50	9.6	50¾	51⅛	Gamewell Co [5]..			50	52	52	52	+ ⅛
7⅜	1	....	1⅜	1⅝	Gardner Mot.....			300	1⅝	1⅝	1⅝	— ⅛
111⅝	53⅜	6.4	65⅜	65⅝	Gen Am Inv.....			800	65⅜	65⅜	65⅜	— ⅛
71⅜	22⅜	8.8	33⅜	33⅝	†G Am Tk Car [4]			1,100	63⅜	63	63	— 1
38½	5¼	....	7¼	7⅝	Gen Asphalt [3]....			600	33⅜	32¾	33	— ⅛
18⅜	13¼	....	18½	20	Gen Cable			300	7¾	7¾	7¾	....
109⅝	13.7	50½	51⅜	Do pfd [7].....			100	19	19	19	— ⅛
61	30	38⅜	39	Gen Cigars [4].....			100	51½	51½	51½	— ⅛
95⅜	41⅜	3.6	43⅜	43⅝	Gen Elec [1.60]..		39,500	43⅝	43⅛	43⅜	— ⅛
12	11⅜	5.5	12	12⅜	Do spl [1.60].....		400	44⅝	43⅝	43⅝	— ⅛
61¼	44⅜	5.0	51½	52	Gen Foods [2.50]..		8,500	52	50¾	52	— ⅜
44⅝	29⅛	8.7	32⅜	33½	Gen Ital Ed [2.62]		200	33¾	33¾	33¾	— ⅛
59⅜	40⅛	6.5	45⅜	46	General Mills [3]..		1,000	46	45¼	45¾	— ⅛
98⅝	89	6.2	96	97	Do pfd [6].....		100	96¼	96¼	96¼	— ⅛
104⅝	91⅛	5.2	98	98⅛	Gen Motors [5]...		86,800	38⅜	37⅜	37⅝	— ⅛
21⅝	4¼	....	6¾	7	Gen Out Door.....		400	6⅝	6⅝	6⅝	— ⅛
52½	20¾	15.4	22⅜	26	Do A [4].....		300

AVERAGE PRICE OF HOGS DROPS TO 6½ YEAR LOW

Sinks Down to New Level of $7.45.

CHICAGO LIVE STOCK

HOGS.

Receipts, 28,000; shipments, 6,000.

Bulk of sales	$ 7.00@ 8.00
Heavy butchers	6.95@ 7.40
Butchers, 180@250 lbs	7.30@ 8.10
Medium weights	7.35@ 7.85
Heavy and mixed packing	6.30@ 6.65
Rough and heavy packing	6.00@ 6.30
Light, 160@180 lbs	7.90@ 8.10
Selected, 140@150 lbs	8.00@ 8.10
Pigs, inferior to best	6.50@ 8.05

CATTLE.

Receipts, 11,000; shipments, 3,500.

Prime steers, 1,000@1,500 lbs.	$10.75@13.50
Good to choice, 1,050@1,450 lb	9.25@12.75
Poor to choice, 700@1,000 lbs	6.00@13.00
Yearlings, 750@1,000 lbs	8.25@13.50
Bulk of sales	8.25@10.50
Low grade killing steers	4.75@ 5.75
Fat cows and heifers	4.00@10.50
Canners and cutters	2.75@ 3.75
Calves, poor to choice	6.00@11.50
Bulls, fair to best	4.75@ 7.50
Stockers and feeders	5.25@ 8.50

SHEEP AND LAMBS.

Receipts, 11,000; shipments, 7,500.

Wethers, poor to choice	$ 4.25@ 7.00
Ewes, poor to choice	3.50@ 5.00
Yearlings, poor to choice	5.50@ 8.25
Fed western lambs	8.50@ 9.50
Native lambs	8.00@ 9.50
Western shearing lambs	7.75@ 8.40

COMPARATIVE PRICES.

HOGS—Bulk of sales yesterday	$ 7.00@ 8.00
One month ago	7.30@ 7.85
One year ago	9.90@10.40

Top yesterday, $8.10; average, $7.45.

CATTLE—Bulk of sales yesterday	$ 8.25@10.50
One month ago	8.00@11.50
One year ago	11.00@14.00
SHEEP — Fed western range lambs	$ 8.50@ 9.50
One month ago	7.00@ 8.25
One year ago	11.75@12.75

Top yesterday, $9.50; average, $8.65.

Receipts at Chicago for today are estimated at 5,000 cattle, 44,000 hogs and 13,000 sheep.

The general average price of hogs on yesterday's session sank to a new low of $7.45, which goes back to July, 1924, for a lower mark. Extreme top light weight hogs at $8.10 are still 10c above the low spot seven weeks ago.

Fresh receipts yesterday were only moderate for Wednesday at 28,000, but were augmented by Tuesday's holdover of 8,500. The narrow outlet for fresh pork at all points made smaller houses cautious buyers at the full decline. Unevenness ranged from steady to 25c lower, light weights selling to the poorest advantage in the absence of eastern support.

Armour, Swift, and Wilson handled a combined total of nearly 15,000, leaving 6,000 at the close. Five western markets expect 86,000 today, against 92,100 last Thursday.

Hog Futures Slow.

Little change was noted in the market for hog futures yesterday. Trading was extremely slow, with bids and offers in line with Tuesday. March and April light weights were bid $8.75 and offered at $9.25, while March mediums were offered at $8.65 and bid $8.25.

Heavy grades for March were offered at $7.80. On the "to arrive" market light weights for today and Friday carried bids of $8.00, but the lowest offer was $8.10.

In spite of the fact that cattle receipts are running far below normal for this time of the year, available supplies exceeded trade requirements yesterday and all of the gain scored on starvation receipts earlier in the week was lost. However, there was a better tone near the close when only 5,000 were posted for today.

Only occasional loads of steers were good enough to bring more than $10.50 yesterday, although one shipment of yearlings topped the list at $13.25, only 25c under the highest point since Jan. 8. Butcher stock ruled weak to 25c lower. Calves slumped 50c to $1.000. Stockers and feeders were scarce and steady.

Lambs Bring $9.50.

Tuesday's slight losses in top lambs were fully recovered yesterday when supplies fell short at all points. The top reached $9.50 again, equaling the high mark of the season, while packers bought choice handy weights around $9.35@9.40. Aged sheep and yearlings were firm.

Feeding and shearing lambs ruled stronger, some 62 lb shearing stock selling at $8.25, with best handy weights quoted at $8.50. Sheep receipts at the 20 leading markets dropped to 55,000 yesterday, showing a decrease of 18,000 head, or almost 25 per cent compared with the previous Wednesday's receipts.

PRODUCE MARKETS

There was no material change in the price of fresh eggs and butter. Live hens declined 1c with springs 1c higher. Receipts by freight 7 cars. Potatoes easier with a moderate demand. Receipts, 112 cars with 258 cars on team track.

WHOLESALE CREAMERY BUTTER PRICES

	Chicago Whole milk.	Chicago Centralized.	New York.	Boston.	Philadelphia.
93 score	29	....	30	....	31
92 score	28	....	29	29½	30
91 score	27	....	28¾	29	29
90 score	26½	28	28½	28¾	28
89 score	26	27	27½	28	27
88 score	25½	25½	26½	27½	26
87 score	24½	....	26	27	25½
86 score	24	....	....	26	....

BUTTER PRICES TO CHICAGO RETAILERS

Score—	Tubs.	Prints.	Cartons.
Best [92-93]	.31 -32	32 -33	33 -34
Good [89-91]	.28½-29½	30 -31	30½-31½

WHOLESALE CHEESE PRICES.

	Chicago.	Boston.	New York.	Philadelphia.
Flats	....		17½-18½	
Twins	15½-15¾	17 -19		
S Dais	15¾-16	17½-18½	16¾-17¼	16¾-17
D Dais	15½-15¾			
Y Ams	....	17½-18½	17½-18	
Lghns	16 -16¾		....	16¾-17

LIVE POULTRY—WHOLESALE.

Turkeys	22@25c	Old roosters	15c
Leghorns	17c	Ducks, heavy	22c
Hens, heavy	19c	Geese	17c
Springs	25c		

VEAL CARCASSES.

80@60 lbs	9c	90@100 lbs	12@13c
70@80 lbs	10@11c	110@130 lbs	14c

POTATOES.

Wisconsin, round white	$1.40@1.55
Idaho russets	1.75@1.85

FRESH EGGS.

Extra firsts	18@18½c
Fresh gathered firsts	16½@17½c
Ordinary current receipts	14@15c
Dirties	11@13c

Extra special, candled for the retail trade, 7@8c over extra firsts.

WHOLESALE DRESSED BEEF.

	Yearlings.	No. 1.	No. 2.	No. 3.
Ribs	28	26	24	16
Loins	35	35	32	13
Rounds	17	15½	15	10½
Chucks	15	13	12½	9½
Plates	11	10½	10¾	7½

GREEN FRUITS.

Apples, bu	$1.50@2.25
Grapefruit, box	2.50@4.50
Lemons, box	5.00@6.50
Oranges, box	2.75@6.00
Strawberries, Florida, pints	.15@ .20

VEGETABLES.

Beets, Texas, crate	$1.25@2.25
Cabbage, white, 100 lbs	.25@ .50
Cabbage, new, crate	1.50@2.00

OFFICIAL WEATHER FORECAST.

The official forecast for today and tomorrow and yesterday's table of records follow:

Indiana—Fair, somewhat colder in north portion Thursday; Friday increasing cloudiness.

Lower Michigan—Cloudy, somewhat colder in west and north portions Thursday; Friday partly cloudy.

Upper Michigan—Cloudy and colder Thursday; Friday partly cloudy and somewhat warmer.

Wisconsin—Fair and colder Thursday; Friday increasing cloudiness and somewhat warmer.

Ohio—Mostly cloudy with local snows in northeast portion Thursday; colder Thursday afternoon and night; Friday increasing cloudiness and warmer.

Place of observation. State of weather. Jan. 28, 1931, 7 p. m. Central time.	Direction of wind	Temp. 7 p. m.	Highest today	Lowest last night	Precipitation 24 hours
East central states—					
Alpena, snow	S.	26	26	6	.06
Cairo, cloudy	S.W.	52	56	36	...
Chicago, clear	S.W.	42	42	32	...
Cincinnati, cloudy	S.W.	40	44	36	...
Cleveland, cloudy	S.	36	38	26	...
Detroit, snow	S.	32	34	22	.04
Escanaba, cloudy	N.	32	32	10	.16
Evansville, cloudy	S.W.	48	52	34	...
Fort Wayne, cloudy	S.	36	36	26	...
Grand Haven, rain	S.W.	36	36	16	.28
Grand Rapids, snow	S.W.	34	34	18	.14
Green Bay, cloudy	W.	34	34	18	.04
Indianapolis, cloudy	S.W.	40	40	32	...
Madison, cloudy	W.	38	40	30	...
Marquette, rain	N.W.	30	34	12	.04
Memphis, clear	S.W.	60	66	44	...
Milwaukee, cloudy	W.	40	44	28	...
Nashville, clear	W.	56	60	40	...
Peoria, clear	S.W.	44	48	32	...
S. Ste. Marie, snow	W.	30	32	6	.12
Springfield, Ill., clear	S.W.	46	48	34	...
West central states—					
Bismarck, clear	N.W.	40	46	36	...
Charles City, clear	N.W.	40	50	24	...
Concordia, clear	N.W.	54	62	32	...
Davenport, clear	W.	44	50	32	...
Des Moines, cloudy	W.	52	56	30	...
Devils Lake, clear	N.W.	22	28	26	...
Dodge City, clear	N.	54	66	32	...
Dubuque, clear	N.W.	44	44	30	...
Duluth, cloudy	N.W.	32	34	22	.12
Huron, clear	W.	38	52	26	...
Kansas City, clear	W.	54	60	38	...
Keokuk, clear	W.	46	52	32	...
Little Rock, clear	S.	64	68	46	...
Sioux City, cloudy	N.W.	50	58	36	...
Moorhead, cloudy	N.W.	24	36	26	.01
North Platte, clear	N.	48	60	32	...
Oklahoma City, clear	S.	58	68	38	...
Omaha, clear	N.W.	52	58	38	...
Rapid City, clear	S.	48	58	34	...
Sioux City, cloudy	N.W.	50	58	34	...
St. Louis, cloudy	S.W.	56	58	34	...
Springfield, Mo., clear	W.	52	58	36	...
Wichita, clear	N.W.	60	64	36	...
Williston, clear	S.	38	44	34	...
Eastern states—					
Albany, clear	N.E.	20	26	24	...
Atlanta, clear	N.W.	58	64	46	...
Boston, cloudy	S.E.	34	40	38	...
Buffalo, cloudy	S.W.	24	24	14	.08
Charleston, clear	S.	54	66	50	...
New York, clear	N.W.	36	42	38	...
Oswego, cloudy	S.E.	16	24	12	.06
Philadelphia, cloudy	E.	42	48	44	...
Pittsburgh, cloudy	S.	34	34	30	...
Raleigh, clear	N.W.	54	60	46	...
Washington, clear	E.	46	50	46	...
Gulf states—					
Abilene, cloudy	W.	54	58	50	.01
Amarillo, clear	S.W.	56	66	34	...
Birmingham, clear	N.W.	60	68	48	...
Brownsville, rain	E.	66	68	64	.46
El Paso, clear	E.	54	58	46	...
Fort Worth, cloudy	S.W.	58	60	52	.08
Galveston, cloudy	S.E.	60	62	56	...
Jacksonville, clear	E.	60	74	54	...
Miami, clear	N.E.	70	76	64	...
Mobile, clear	S.W.	64	74	54	...
New Orleans, cloudy	S.	66	72	58	...
San Antonio, rain	N.	56	56	50	.94
Shreveport, cloudy	W.	62	68	54	...
Tampa, cloudy	N.	62	74	56	...
Vicksburg, cloudy	N.W.	66	72	54	...
Mountain states—					
Boise, clear	N.W.	40	46	26	...
Cheyenne, cloudy	W.	44	52	34	...
Denver, cloudy	S.	52	58	36	...
Havre, clear	S.W.	50	54	36	...
Helena, cloudy	S.W.	52	56	48	...
Lander, clear	W.	42	60	30	...
Miles City, cloudy	S.	52	60	44	...
Phoenix, clear	S.E.	74	76	50	...
Pueblo, clear	S.	50	62	20	...
Salt Lake City, clear	N.W.	30	34	20	...
Santa Fe, clear	E.	48	56	24	...
Yellowst'ne Pk., cloudy	S.W.	38	44	30	...
Pacific states—					
Fresno, clear	N.W.	64	66	42	...
Los Angeles, clear	W.	72	84	58	...
Portland, Ore., cloudy	N.E.	60	64	46	...
San Diego, clear	E.	78	82	60	...
San Francisco, clear	N.W.	62	64	48	...
Seattle, cloudy	N.W.	58	66	54	.02
Spokane, cloudy	N.	50	58	40	...
Walla Walla, cloudy	W.	56	62	52	...
Canadian—					
Battleford, cloudy	S.	34	36	6	...
Calgary, cloudy	S.W.	50	54	32	...
Edmonton, cloudy	S.	42	44	20	...
Medicine Hat, clear	S.W.	52	62	26	...
Minnedosa, cloudy	Calm	17	26	16	...
Montreal, clear	N.W.	8	10	2	...
Quebec, cloudy	S.W.	6	8	-4	...
Qu'Appelle, clear	S.W.	26	36	24	...
The Pas, cloudy	S.	6	6	2	.04
Toronto, cloudy	S.W.	28	28	6	...
White River, cloudy	S.W.	12	28	-2	.08
Winnipeg, cloudy	N.W.	8	20	16	...

Want Ad INDEX

Want Ad Offices

1 South Dearborn St. . 1101 East 63rd St.
Tribune Square . 4152 West Madison St.

ADTAKER—SUPERIOR 0100

The more you tell, the quicker you sell

Page.

Arts and Antiques 31
Auction Sales 30
Automobiles—
Passenger Cars 31
Trucks 31
Wanted 31
Accessories and Repairing 31
Loans 31
Credits 31
Trucks to Rent and Wanted 31
Barter and Exchange 29
Billiards and Bowling 30
Board and Lodging 29
Board and Room Wanted 29
Building Material 31
Business Opportunities—
Business for Sale 31
Partnerships and Investments 31
Distributors 31
Concessions and Locations 31
Business Equipment 31
Business Service 31
Wanted 31
Business Personals 28
Business Directory 31
Castoff Clothing 28
Cemeteries 22
Clothing, Furs, etc. 29
Collections 31
Dancing Schools 31
Death Notices 22
Dogs, Cats, Birds, Poultry, etc. 30
Dressmaking and Millinery Schools 29
Financial 31
Florists 22
Help Wanted—Male 28
Help Wanted—Female 29
Hotels 29
Home Furnishings 31
Home Furnishings Wanted 31
Instruction 30
Jewelry, Watches, etc. 28
Leaseholds 30
Legal Notices 31
Light and Heavy Manufacturing 30
Loans—Personal Property and Salary 31
Lost and Found 28
Machinery and Equipment 28
Miscellaneous 31
Mortgages for Sale 31
Moving Storage [See Business Directory] 31
Monuments 22
Musical Instruments 29
Office Devices 30
Office Furniture, Files, Safes 30
Patents, Patent Attorneys 31
Personal 28
Pianos [See Musical Instruments] 29
Printing Machinery and Supplies 30
Printing Machinery and Supplies 28
Radios and Supplies 30
Real Estate—
Apartment Buildings 30
Co-operative Apartments 30
Business Property 30
Houses 30
Vacant 30
Manufacturing Property 30
Austin 30
Suburban 30
Estates Property 30
Acre Property 30
Other Cities 30
Resorts 30
Farm Lands 30
Country 30
Wanted 30
For Exchange 30
Loans 30, 31
Room and Board Wanted 28
Situations Wanted 28
Stocks and Bonds 31
Store Fixtures 30
To Rent—
Rooms 29
Houses 29
Resorts 29
Apartments 29, 30
Apartments and Rooms to Share 30
Stores 30
Office and Shops 30
Manufacturing Property 30
Floors and Lofts 30
To Lease and Wanted to Lease 30
Trade Schools 28, 29
Typewriters and Supplies 31
Undertakers 22
Wanted—To Rent 30

MACHINERY AND EQUIPMENT.

NO. 10 K. W. CONVERTER, $75; NO. 60 Heald cyl. grinder, $275. Binsee horizontal boring mill, $200. No. 23 B. S. horiz. boring mill, $150; Kellogg compressor, tank, motor, $75. No. 0, 2, 3, 4, 5 presser. 11x22 reducing roll wgt. about 1 ton. Molitor, 124 S. Clinton.

LATHE—36 IN. SWING, 10 FT. BED; South Bend quick change; complete; 95% new. Kenilworth 280.

WTD.—TINNERS' TOOLS AND MACHINE, 2d hand. Address T H 89, Tribune.

CASTOFF CLOTHING.

BEST PRICES PAID FOR MEN'S CLOTHing. Go anywhere. Gordon, Mon. 1758.

SITUATIONS WANTED—MALE.

Bookkeepers and Clerks.

ASST. BKKPR.—KNOWS TYPING, SOME exp. Work for $10 a wk. Boul. 0968.

Accountants and Auditors.

ACCOUNTING—EXP. MOSTLY WHOL. MFG. Some purchasing; vocational analyst says I should be in fcty. prdn. work; cost acctg.; efficiency planning; management; right type. Address O 55, Tribune.

ACCT.—INSTALL SYSTEMS, SMALL SETS kept, audits, inc. tax. Austin 6116.

ACCOUNTANT — SMALL SETS, INCOME tax; part time work; reas. Drex. 0033.

ACCT.-CREDIT OFCE. MGR.—15 YRS. WIDE exp., 4 yrs. pub. acctg. Holly 5603.

ACCOUNTANT—INSTALL SYSTEMS, SMALL sets kept, inc. tax audits. Triangle 2385.

BKPG. SERVICE—BOOKS CLOSED, INCOME tax, ret. prepared. Central 3383.

INCOME TAX RETURNS EXPERTLY PREPARED; reas. Address S 127, Tribune.

ACCOUNTANT—SEMI-SR.; AGE 37; DESIR. pos. on pub. staff. Triangle 9013.

Executives and Managers.

GENERAL MANAGER

SERVICES AND CAPITAL FOR INVESTMENT.

13 years' plant management, sales and industrial engineering experience in diversified groups of industries.

Want to purchase substantial interest in small manufacturing concern where personality, attention to business and above experience can be used to increased mutual advantage.

7 years with present company, now vice president and general manager, 6 years with previous employer; excellent references, both banking and professional.

ADDRESS O 500, TRIBUNE.

Can You Use Him?

This man knows sales as few men do. For thirty years he has never failed to produce satisfactory results. He is now available to devise, direct, and execute paying sales plans—for a percentage of the profits.

ADDRESS S 100, TRIBUNE.

SALES-PRODUCTION.

Youn man, 34, well educated, thirteen years as salesman and sales manager in wood working industry, desires sales or production position in any active industry. Good record and references. Address S 92, Tribune.

HOTEL MANAGER.

Thoroughly experienced apartment hotel owner has his own hotel 100% and wants to operate 75 to 200 apt. hotel or chain on percentage basis. Give full details. Address M J 163, Tribune.

Ambitious Young Executive.

Banking, accounting, credit, securities experience, wishes opportunity, banking, security, manufacturing concern. Address O 90, Tribune.

APARTMENT HOTEL MANAGERS—CPLE., 15 years experience; very capable, in renting and handling public, 1st class references. Address D 468, Tribune.

LAWYER.

Commercial, Real Estate and Finance exp.; full or part time. Address O 480, Tribune.

JUNIOR EXECUTIVE—COLL. EDUCATION; 5 yrs. exp. in handling office, bookkeeping, etc., cap. and clean record. Address A X 410, Tribune.

EXPER. MARR. COUPLE WILL MANAGE your apt. bldg., rent apts., coll. rents, etc.; husband employed. Address O 478, Tribune.

HARDWARE STORE MANAGER — WITH plumbing, heating, ventilating, furnace tin shop exp. Address F 399, Tribune.

Salesmen, Solicitors, Etc.

SALESMAN—CONNECTION WANTED BY live wire salesman located to work Indiana, Illinois, or Kentucky. Well acquainted in all three states. Big enough to handle any money making proposition. Write Press Box 100, Evansville, Ind.

SALESMEN—YNG. MAN CALL. WISC. GEN. dept. stores, wants sideline. Address O 472, Tribune.

SALESMAN — EXP., DESIRES LINE OF food products or drug specialties for Iowa or Minn. terr. Address O 468, Tribune.

Professions and Trades.

ELECTRICIAN, DRAFTSMAN — AGE 25, single, tech. trained, capable beginner; mech. inclined. Address O 470, Tribune.

DRAFTSMAN—MECHANICAL; LONG EXP.; tech. edu. Phone Austin 2711.

ELEVATOR OPERATOR—YG. MAN. EXP. in hotel and office bldg., 2 yrs. last pos.; highest refs. Mr. Warren, Del. 5030.

ENGINEER, JANITOR—10 YRS. EXP. ON large bldgs.; refs. Address O 54, Tribune.

ENGINEER—ELECT.; RECENT GRAD., WT. pos. future. Address O 192, Tribune.

EXPERT WELDER AND RADIATOR MAN, A1 auto, elect., model maker and designer. Sunnyside 8120, Apt. A1.

FREE LANCE ARTIST—PEN AND INK work, lettering, designing, color work; 10 yrs. exp. Address O 476, Tribune.

HANDY MAINT. MAN WANTS ANY KIND work; age 32. J. V., 1010 N. Lincoln-st.

MAN—EXP. IN MFG. EXTRACTS, ANILINE food color. Address O 414, Tribune.

PAINTER, DECO. — A-1 REF.; REAS. price. Call Sunnyside 6688.

PRESSMAN—JOB, VERT. KELLY; STEADY pos.; sal. sec. Address O 473, Tribune.

STEEL DIE ENGRAVER—WANTS POSITION anywhere. Address G 375, Tribune.

Pharmacists.

PHARMACIST—REG. DRUG. PREF.; REF. L. E. Moon, 3835 Wabash. Boul. 5137.

House Servants.

COOK, BUTLER—GEN. HSWK., JAP. LONG exp.; entire chge.; best city refs. Phone Douglas 2022. ISHII.

COOK—REFINED COL. HSMAN., BUTLER. Last place 5 yrs. Ken. 2754.

COOK—TWO FILIPINOS, BUTLER, VALET; long exp.; in, out city. Edge. 4778.

COOK — JAPANESE, LG. EXP., HSWK.; Everything, whole chg.; refs. Moh. 0068.

COUPLE—COL., WIFE FANCY COOKING, plan menu; hsman., gardener, exp. butler, chauf., like childr. City, sub.; ref. Nor. 9422.

COUPLE — EXCEL. COOK, HSMAN., COL., first class, drive car; ref. Drexel 6639.

Clubs, Hotels, and Restaurants.

HOTEL CLERK OR APARTMENTS—GOOD references. Address O 58, Tribune.

HOTEL CLERK—YG. MAN. EXP., CAN OPerate board, day or night. Del. 3002.

Chauffeurs.

CPLE.—CHAUFFEUR, MAID, GERMAN. Will leave city. Best ref. Belmont 4575.

Stenographers, Typists, Etc.

STENO. — GENL. OFC. EXP., MODERATE salary; excl. ref. *Normal 5066.

Miscellaneous.

MAN—37, ANY KIND OF WORK; SM. SALary or work for room and board. Honest, rel., refs. Address O 477, Tribune.

MANAGE APT. HOTEL — COUPLE; TK. care renting-collections; all repairs and janitor wk.; refs. Douglas 8670.

MAN WANTS WORK WITH CAR—WILL use for del.; automotive exp. Nev. 6762.

TWO BOYS WITH A NEW 1½ TON TRUCK, handy for any work. Call Irving 5444.

SITUATIONS WANTED—FEMALE.

Bookkeepers and Clerks.

ACCOUNTANT-BKKPR.-STENO.-SECY.—A-1; 15 yrs. exp.; full chg. Buckingham 2327.

BKKPR.-STENO.—EXP., COLLEC., CORRES., thoro. familiar with office details, switchbrd., capable, full charge. Key. 8590.

BKPG. & STENO.—7 YRS. EXP., CAP., full charge office. Craw. 2916.

BKKPR.-STENO.—6 YRS. EXP.; CAN TAKE full chge. sm. off. Estebrook 3471.

BKPR.-TYP. — FULL CHARGE, DOUBLE entry; gen. off.; 6 yrs. exp. Arm. 8252.

SALESLADY—BAKERY OR CANDIES, 10 yrs.' experience. Phone Aus. 3750.

Domestics and Cooks.

COOK—A1, NEAT, RELI., COL., SERVE exp., hswk., A1 laundrs., clean, second maid, care chil., home, stay, ref. Vic. 3296.

COOK—MAID, FIRST CLASS COL., EXP., reli., serve, steady wkr., cheerful disposition, love children; refs. Doug. 3711.

COOK—NEAT, YOUNG, LIGHT, COL. MAID, nurse, laundrs., love children, hswk., clean windows; $7-$9; exp.; stay, go. Vic. 2084.

COOK—GOOD; DOWNST. WK.; ALSO EXP. 2d maid, both German; comp. work; $18; no laundry; gd. ref. Merrimac 6331.

COOK — EXP. GEN. HSWK., LAUNDRESS, care children; neat col.; half, all day; $7-$9; go, stay; good worker. Calumet 3420.

COOK—NEAT YOUNG LIGHT COL. MAID, love children; hswk., clean windows, work Sun., city ref. Vic. 3343.

COOK—NEAT COL., GEN. HSWK., LDRY., $8-$10; work Sun. Atlantic 0181.

COOK—COL. MAID, CAN SERVE, BEST. refs. Ken. 1801.

COOK—HSKPR., GEN. HSWK.; SWEDISH; N. S. Sunnyside 9552.

COOK—COL. GOOD LAUNDRS.; WORK ½, all day, $7-$9; stay or go. Oak. 1052.

COOK OR GENERAL WORK—WHITE, EXperienced. Hyde Park 3042.

GENL. HSWK.—COOK; BRIGHT GERMAN-Am. girl, 21; industrious; sunny disposition; goes to school 3 hrs. daily; North Side only. Miss Jennings, Diversey 5840.

GEN. HSWK.—MIDDLE AGE, COL. WOMAN. Good cook; refs.; go, stay. Atl. 1176.

HSWK.—COL.; WHOLE OR ½ DAY WORK; refs. Englewood 7484.

GEN. HSWK.—EXPER'D WHITE WOMAN. Reasonable. Diversey 1764.

GENERAL HSWK.—OR PART TIME, OR hotel; neat, col. girl. Dorchester 8682.

GEN. HSWK.—WHT. GIRL; FOND OF CHILdren; plain cook. Sheldrake 1642.

HSWK.—RELI. COL. MAID, 25 YRS. OLD, plain cook, wash. $10. Drexel 1061.

HSWK.—GIRL, GOOD COOK, SERVE; REFS. Gentile. Kedzie 4406.

HSWK.—GEN. NEAT LIGHT COL., EXP., good cook, serve, stay, go, whole, half; A1 laundrs.; ref. Vic. 484.

HOUSEWORK—COL. GIRL; CITY REFERences. Douglas 3138.

HSWK.—GEN.; GIRL SPEAKS GERMAN, English. Well. 2854.

SITUATIONS WANTED—FEMALE.

Domestics and Cooks.

HSWK.—GEN.; NEAT COL. GIRL; STAY, go; all, half days. Ken. 9741.

MAID—EXP., ½ DAYS, WITH OR WITHout laundry. Oak. 1262.

MAID—EXP.; GOOD COOK; STAY NIGHTS; A-1 ref. Oak. 6501.

MAID—19, WH., BRIGHT; HALF DAYS; go or stay. Miss Lee, Diversey 5842.

MAID—COL.; ALL, HALF DAYS OR BY week; day work. Boul. 7208.

MOTHER'S HELPER—SEVERAL, ATTENDing schl. 3 hrs. a day want part time work. Miss Nadler, Franklin 4122.

MOTHER'S HELP. — COL., WHOLE OR part time. Normal 7964.

Housekeepers and Caretakers.

HSKPR.—GOOD COOK, MGR., INSTITUtional exper., able to meet any emergency. Lincoln 2290.

HSKPR.—EXCEL.; 47; GD. MOTHERLESS home; best refs. Ph. Whitehall 5807.

HSKPR.—GOOD MGR., UNINCUMBERED, honest, reliable, refs. Phone Hay. 9583.

HSKPR.—HSWK., OR COOK, EXP. GIRL, Irish. Hyde Park 6438.

HSKPR.—40; GD. REF.; WIDOWER OR motherless home. Address O 532, Tribune.

Dressmakers and Seamstresses.

DRESSMKR.—EXP. REMODL.; DRAPERIES. Out or home work. Guaran. Well. 5588.

DRESSMKR. — COATS, WRAPS, GOWNS; quick worker; reas. Grace. 9225.

DRESSMAKER—DESIGNS ANY DRESS; reas.; alter, remod. a spec. Eng. 4157.

SEAMSTRESS—SEWING BY DAY, $3.50. Telephone Juniper 3649.

Nurses and Governesses.

CARE OF CHILDREN BY ELDERLY PERson, few hrs. daily; refs. Well. 7738.

COMPANION-NURSE—A1 REFS. FREE TO travel. Address O 549, Tribune.

EXP. REF. YG. WOMAN—TO CARE FOR children and light hswk. Kedzie 8586.

GOV. OR CARE FOR CHILDREN—TEACHer. Div. 3559, Apt. 8.

GRAD. NURSE—GOVERNESS; ALSO EXP. magnetic, violet ray treat. Doug. 3492.

NURSE—TRUSTWORTHY; TO INV. LADY; assist home; $20 wk. Van Buren 3010.

PRACTICAL NURSE OR HSKWK.—A1 REF. Exp.; city or surb. Edgewater 4641.

PRACT. NURSE—CARE INVALID, ASSIST hswork., cooking. Sup. 8363, Rm. 218.

Nurses' Registries.

GRAD. PRACT. INFANT, NURSEMAIDS—Hourly anywhere city, adults or child. Acme Reg., 3728 Pine Grove. Well. 5586.

Laundresses and Day Work.

CLEANING BY DAY—RELIABLE; GERman-Hungarian. Lake View 7778.

DAYS, HALF DAYS OR WEEK; EXPERIenced. Atlantic 1117.

LAUNDRESS — COL.; CLEAN WINDOWS, woodwk.; will work Sun., $3. Oak. 1055.

LAUNDRESS, CLEANING—FAST WORKER, 35c hour; working girls club. Atl. 2342.

LAUNDRS.—WHITE, RELI., ALSO BUNDLS. Curtains, silks, etc. Grace. 6296.

Stenographers, Typists, Etc.

SECY.—9 YRS. VAR. EXP.; AGE 28; GD. appearance; tactful; well poised; competent; exc. refs. Address S 190, Tribune.

STENOG.-SECRETARY — BUSINESS COND. makes necessary release; exc. record; age 24; neat appearance. Call Juniper 1157.

STENO., GEN. OFF. WK.—3 YRS.' EXP.; h. s. grad. Miss Kule, 2231 S. Home, Berwyn.

STENO.—BUSINESS COLL. GRAD.; NEAT appearing and anxious to work; very ambitious; reas. salary. Van Buren 3769.

STENO.-SECY.-DICT.—A-1; 6 YRS.' EXP.; 4 yr. H. S.; fast, accurate typist; A-1 refs. Phone Republic 7674.

STENO.-SECY.—5 YRS. EX.; COLLEGE education; A-1 ref. Columbus 9718.

STENO.-SECY. — A1, RAPID, ACCURATE, depend., h. s. grad., 7 yrs. exp. Jun. 5657.

STENO. OR TYPIST—BEGINNER; HARD worker; will work for $10 a wk. Boul. 0968.

STENO.-TYPIST—KNOWL. BKPG.; H. S., bus. coll. grad.; gd. begin.; $15. Ran. 2638.

STENO.—WELL EDUC., THOR. EXP., A-1 refs.; rel. connect.; tem. or perm. Nev. 4285.

STENO., ASSIST BKKPG., TYPIST—6 YR. gen. ofc. exp. Lawndale 5558.

Miscellaneous.

GIRLS—EXP. 4 YR. HIGH SCHOOL GRAD. Part or full time work; good at figures. Small salary. Franklin 411, Nadler.

WANTED—MALE HELP.

Stores and Offices.

ACCOUNTANTS—SENIOR,

with at least 5 years public accounting exp. and several years income tax experience. Salary commensurate with ability. Applicants must give full information to arrange for interview. All replies strictly confidential. Address T G 525, Tribune.

AN OPPORTUNITY.

Neat, ambitious young men, betw. 20-25; exp. unnec. for sales work. Sheridan Costello, 8309 S. Ashland. Ask for Mr. Costello.

AT ONCE—YOUNG MEN.

Position open to several young men of neat appearance, over 23, in our department store and retail operations; applicants must be satisfied with moderate earnings to start; also have openings for 2 men on the South Side and in Maywood; only men who want a permanent connection with a future will be considered. Apply 10 a. m. sharp; no other time. Mr. Driscoll, Room 1107, 139 N. Clark-st.

MAN — FOR FLOOR COVERING DEPT.; some knowledge of small furniture and curtain goods helpful. Apply by letter, giving references, salary expected, etc. Waukegan Dry Goods Co., 7-9 N. Genesee-st., Waukegan, Ill.

MEN FOR NEW RETAIL BRANCH STORES, NORTH-NORTHWEST SIDE

Steady work with quick promotion; must be over 23 and satisfied with moderate earnings to start. Experience not necessary. Apply ready for work.

PERSONNEL DEPARTMENT, ROOM 1418, 5 S. WABASH-AV. 10 a. m. or 2 p. m. No other time.

TYPIST—MUST READ AND WRITE SPANish, young man; advise experience in detail, age, education nationality, salary expected. Address P J 251, Tribune.

Two Neat Appearing Men.

with some sales experience. References required. Steady work. Good pay. Apply 10 to 12 a. m. 1214 WILSON-AV.

YOUNG MAN.

Bookkeeper; some training in cost accounting. Packing experience desired. South Side. State age, experience, schooling, salary. Address L K 570, Tribune.

Professions and Trades.

ADVERTISING MAN—TO PREPARE COPY and layout for co-ordinated sales promotion program for a chain of retail bakeries; wond. oppt. for agency or chain store man; willing to leave city; give full details in first letter, incl. age, salary, phone. Address O 197, Tribune.

GALVANIZING FOREMAN.

Man with all around experience on HOT DIP GALVANIZING for a Structural Steel and Jobbing plant. Must be capable of handling help and keeping up production. Reply giving full information in regards to past employment, age, nationality and wages expected. Address N O 42, Tribune.

GLASSBLOWER — THOROUGHLY EXPERIenced construction scientific Pyrex apparatus and high vacuum work. Attractive permanent proposition. Address N O 44, Tribune.

HEATING ENGINEER, ESTIMATOR AND Salesman—Large Iowa supply concern. Advise experience. Address N O 45, Tribune.

LOCKUP AND STONEMAN—EXP., FOR Meihle vertical presses. 546 W. Harison-st.

MAN

for experimental and development work and familiar with dies. Must be able to furnish good references. State salary and experience. Address T G 255, Tribune.

PATTERN MAKER — EXPERIENCED, TO work on better grade dresses; steady work; all replies held strictly confidential. Address L L 169, Tribune.

RADIO SERVICE MEN.

Earn extra money in spare time. No selling. State age, experience, education and phone number. Address L K 567, Tribune.

SAUSAGE STUFFER—EXP. GARY 23664. Monroe Pack. Co., 1801 Monroe, Gary, Ind.

SHOEMAKER—A MAN BETWEEN 23-45, thoroughly experienced on Landis No. 12 stitcher and finisher; hours 9 a. m. to 8 p. m. daily except Sat. until 10 p. m.; no Sun. work; salary $15 per week to start; willing worker and reliable man only need apply. Crawford Valet Service, 262 N. Crawford-av.

Clubs, Hotels, and Restaurants.

COUPLE TO MANAGE RESTAURANT—IN small town; both active; one able to do cooking; state ages and experience. Address P Y 191, Tribune.

HOTEL HELP—EXPERIENCED: RM. CLKS., Cashiers, Mail Clerks, Night Clerk, Food Checker, Receiving Clerk, Head Porter, Door Man. Only those with large hotel experience need apply. Give reference, and all qualifications in first letter. Resort Hotel. Address N M 44, Tribune.

NIGHT CASHIER—6 NIGHTS, $16 PER week and meals. If employed at present state where; also give past experience. Address T H 91, Tribune.

NIGHT MANAGER—FOR HIGH CLASS RESTaurant; must be experienced. Apply 3 to 4 p. m., Lindy's Restaurant, 75 W. Randolph.

Farm and Garden Help.

EXPERIENCED MAN FOR GREENHOUSE—Must be able to take charge of department. Suburban home. Salary and maintenance. Single man. State qualifications and experience. Address N O 43, Tribune.

Salesmen, Solicitors, Etc.

A1 SALESMEN.

3 men between the ages of 25 and 40. Selling experience not necessary. We train our men and pay those who qualify for the training period. This is an exceptional opportunity to represent a large, well advertised manufacturer in Chicago. This is not a "get-rich-quick" scheme. If you are interested in a permanent position apply between 10 and 4.

Minneapolis Honeywell Regulator Co., Room 672 North Section, Wrigley Bldg.

A GOOD SALESMAN.

Specialty or security; fast selling and new; want a man who wants to make real money. Qualified prospects to a real closer. See Mr. J. Weber, Room 816, 29 S. La Salle.

WANTED—MALE HELP.

Salesmen, Solicitors, Etc.

AAA

We Will Help the Man Who Wants to Work

We are now increasing our local and national organization in preparation for spring business. Those men who join us now will be in a position to profit by the tremendous volume of business that will result from our national advertising campaign.

Our requirements are as follows: Ambition, neat appearance, good references, between 25 and 55 years of age. To twelve such men we offer a permanent position with good pay and an assured future in the sales department of one of the leading manufacturers in the country.

Your earnings to star will be based on your own ability to understand our products and explain them to others, after we have given you, at our expense, a thorough sales training of 2 days. Our unusually fair and unique method of compensation where each man shares in the profits on a liberal commission plan has enabled us to boast of one of the largest, highest paid sales organizations in America, where men who work make regularly from $150 to $1,000 per month, and many of these men never sold anything before coming with us.

If you think you will measure up to our requirements we will be glad to have you call today. See Mr. Taylor, 75 E. Wacker-dr., Suite 1002, Mather Tower.

A CLEVELAND MFGR. INVITES YOU TO WITNESS

The first public showing of the greatest improvement in the history of the vacuum cleaning industry. This means thousands of replacement sales and offers reliable salesmen an opportunity to get in on the ground floor where live men will make big money. TO SEE IT IS TO WANT IT. Every home a live prospect.

BIG MEETING

Saturday evening, Jan. 31, at 7:30 p. m. at our display rooms, Chicago Motor Club Bldg., 66 E. South Water-st. Come to the meeting or phone Central 9630 for special appointment.

SCOTT & FETZER CO.

A BIG NEW YEAR OPPORTUNITY

for 10 new men with old est. firm. Must be over 25, ambitious and have good ref. Sales exp. will help, but not neces., as we show you how to sell our way and make good money. Draw. acct. after one week training to those who stick. Apply in person at INFORMATION DESK, 6th floor, 69 W. Washington-st.

A-1 SALESMEN.

Rugs and linoleum, now calling on dept. and furniture stores; Ill., Ind., Wis., Iowa; liberal commission; start at once. Room 14100 Merchandise Mart, Chicago, Ill.

A MAN

mechanically inclined; must be neat, honest, and willing worker. Apply to Mr. Liedstrand, Sales Manager, 9:30-11:30, 15th floor, 66 E. South Water-st.

ABLE SALESMEN.

2 hustlers wanted; men accustomed to working upon com. and who can leave for road as soon as you are qualified. Call 108 N. Wells-st., Room 1822.

ADVERTISING SALESMEN.

Special edition salesmen, also special page and program salesmen that can furnish best of references. Suite 400, 100 N. La Salle.

AN OPPORTUNITY.

The New York Life Ins. Co. guarantees you an income for life. See Mr. MacKay or Mr. Jackman, 343 S. Dearborn, Suite 510.

AN OPENING.

$2 a day salary plus big commission to four experienced salesmen. 6257 S. WESTERN-AV.

AT ONCE.

Three intelligent, neat appearing men who desire a permanent connection with a national organization; must be willing to work 8 hours a day and start at our terms. This means about $40 a week to start. If you mean business, apply Employment Manager, Room 618, 203 N. Wabash-av.

CANVASSERS—SEVERAL EXPER. MEN TO solicit new car and service business in Beverly Hills territory; salary and commission. Apply in person between 9 a. m. and 1 p. m., Thursday. Ask for Mr. Dickson. SLUMBRICK MOTOR SALES. 1711 W. 95th-st. Authorized Ford Dealers.

CANVASSERS.

House to house experience; liberal salary and commission. 2329 S. Crawford.

CORPORATION FINANCE SALESMAN—Call Room 708, 612 N. Michigan.

COUNTRY CLUB SALESMEN — GENTILE; golf, lakes, hunting, fishing, winter and summer sports. Room 1102, 37 S. Wabash.

EXCEPTIONAL OPPORTUNITY

for man, 25 to 35, to connect with nationally known manufacturer of radio. Must have background of successful wholesale radio experience; must have car and be willing to live outside Chicago if necessary. Salary to start about $250. Give full particulars, education and past exper. last 10 years. State present income and when available to start. All replies confidential. Our entire organization knows of this advertisement. Address T A 504, Tribune.

Experienced Salesmen to sell to stores, factories, and institutions as a representative of **Frigidaire Corp.**

Ten men will be accepted for sales class starting Monday, February 2. Thorough training.

Remuneration during training period. Car necessary.

Applicants will be interviewed only on Wednesday, Thursday, and Friday, January 28, 29, and 30.

MR. HARRY, 9 a. m. to 5 p. m., 151 N. MICHIGAN-AV.

FOOD SALESMAN—EXPERIENCED, TO INtroduce high class food products as district manager. Good chance for advancement to right party. Must be good producer and willing to start at nominal salary. Give experience and references. Address N O 34, Tribune.

FOR STATE OF NEBRASKA

with chemical corp.; experience in line not essential; guarantee present income and advancement to qualified applicant. Address O 581, Tribune.

GOOD NEWS FOR SALESMEN!

EVERY SO OFTEN SOME ONE

originates a new financial plan that is so powerful and timely in its appeal to investors that they are amazed. Here is your chance to accept such a plan and it's a good money maker for the salesmen.

WE OFFER YOU

an opportunity to sell such a plan after you have convinced yourself of its value. Call in person.

Rm. 1241, 120 S. La Salle-st.

HIGH GRADE

salesmen to associate with the only organization of its kind in America. Only applicants with successful selling records need apply.

Between 10 a. m. and 5 p. m. Rm. 1018, 188 W. Randolph-st.

HOSIERY SALESMAN

for Wisconsin and Minnesota. Nationally known Women's Full Fashioned line. Must have record of sales and active following in these states. Give full details in first letter. Correspondence confidential. Our salesmen advised. Address N O 38, Tribune.

MAN — AMBITIOUS YOUNG MAN WITH car to learn our business and assist manager; earnings $60 per wk. while training; must be neat appearing and have pleasing personality. Room 311, 218 S. Wabash.

MAN AND WIFE—WHO HAVE HAD SELLing experience and are willing to travel. Leads furnished, reliable proposition and worth while investigating. Address L N 359, Tribune.

MAN—AS ASST. TO EXECUTIVE; PREF. one with stock, bond or real est. exp. Mr. Wechsler, Rm. 806, 310 S. Michigan-av.

MEN—WE REQUIRE THE SERVICES OF several men that have sold advertising specialties; exclusive local territories; excellent opportunity; drawing account to producers; give full information and references in your reply. Address L K 589, Tribune.

SALESMEN—WITH LATE MODEL CAR. A chance to make money. 1400 N. Paulina.

WANTED—MALE HELP.

Salesmen, Solicitors, Etc.

NOTICE!

VACUUM CLNR. SALESMEN

on our new system; $75 wkly. is being paid in full on 3 sales; new lower prices. Apply now. Cadillac Sanit-Aire System, 6301 South Park-av., Rm. 29, or 4802 Broadway, Rm. 4.

OPPORTUNITY.

We want several high class men who can finance themselves, to travel and close agency contracts. We have the deal which gives full security to the customer. Unless you have sold county or state rights and can show a successful sales record, do not answer this ad. John J. Fox, 126 W. Kinzie.

RED BOOK

Will employ several men, 20-25 yrs., high school edu., taking orders and offering gift books; house to house; salary $21 [no quotas]. Apply 407 S. Dearborn. Call Thurs. and Sat., Rm. 790, 10-11 a. m.

SALESMEN—

$521,000 IN 90 DAYS

During the last 90 days our sales and commitments have totaled $521,000. Already substantial cash returns have been distributed to beneficiaries.

Why is this Trust outselling everything in its field? It is because:

[a] All funds are handled in Trust by one of our strongest Loop banks, with resources of over $250,000,000—THIS ESTABLISHES CONFIDENCE.

[b] All contracts are made through Cards of Introduction from the management, which includes directors of 12 Chicago banks — THIS REDUCES SALES RESISTANCE.

[c] Five other Trusts under the same management have already been closed and profits ranging from 18% to 40% distributed — THIS GIVES A BACKGROUND OF ACCOMPLISHMENT.

If you are an experienced city salesman [between 30 and 45 years of age], making less than $150 a week, you owe it to yourself and your family to investigate this PERMANENT connection TODAY. Call between 10 a. m. and 3 p. m., Chicago Income Trust, 209 North La Salle-st. [Cor. Lake], and ask for the Manager.

SALESMEN

interested in making a connection with national organization that is successfully expanding under present day conditions. No salary; no drawing account, but good commission to the man who can qualify. We have nothing to sell you. We require a surety bond and furnish all the material you need. Proposition is the sale of the highest type of special office equipment, where every individual business house is a prospect for a year's volume of from $100 to $100,000. You must be in a position to support yourself for from 90 days to six months according to how long it takes you to get going. Experience in our line unnecessary, but sales ability essential. Call or telephone our representative, Mr. Wilson, at 1026 Conway bldg., 111 W. Washington-st. Phone Randolph 0494.

SALESMEN

Experience Not Necessary.

Sell something the people want and will buy. A permanent connection for the right man with a growing organization. Your earnings limited only by your ability and ambition.

ROOM 326. 30 N. LA SALLE-ST.

SALESMEN (3)

Salary of $35 to $60 per week to 3 salesmen of unusual ability. Taylor Washing Machine Co., 4051 W. Madison-st. Van Buren 4800.

SALESMEN

with or without automobiles; permanent position—good pay, to demonstrate and sell automobile radios, on an entirely new plan. No money down. If you wish to increase your present income, call at once.

MARCONI AUTORADIO CORPORATION, 2412 S. Michigan-av.

SALESMEN ATTENTION—THOSE HAVING automobile club membership experience. club backed and indorsed by leading men of Toledo and Lucas County, contract includes personal accident Policy, also Bail Bond O K'd by Clerk of Courts and many other attractive features. For further details come or write Eddie Shapiro Motorists Association, Inc., The Hillcrest, Toledo, Ohio.

SALESMAN — REPUTABLE MEN'S BATHrobe manufacturer with established trade seeks representative in Illinois, Wisconsin, Minnesota, and Iowa. Resident of Chicago preferred. Can be handled in conjunction with other men's wear line. Commission basis. M. M. Rose & Co., Inc., 30 W. 26th-st., New York City.

SALESMEN

To represent factory, selling oil burners direct to North Shore homes; must live North and own a car. Apply Mr. Burton, A. B. C. Oil Burner Sales Corp. Booth, at 228 N. La Salle-st., 1 to 4 p. m.

SALESMEN.

An interior decorating firm will entertain applications from a few responsible, high class men who have Chicago area exp. in this or any kindred line. Part time workers considered. Call after 10 a. m. REMBRANDT STUDIO, 860 WELLINGTON-AV.

SALESMAN — FOR NEWLY PATENTED low priced boiler attachment, making possible the use of cheap fuel—saves the apartment house owner 40-50% of fuel bill. Qualified prospects will be given to a real salesman who can close. Apply Mr. J. Weber, Rm. 816, 29 S. La Salle-st.

SALESMEN

10, for permanent position; earning $75 to $100 weekly. Must be neat appearing. We have no competitors. Call Thursday a. m., 9 to 12. Room 104, 542 S. Dearborn-st.

SALESMEN WITH CARS.

GOOD PAY—NO EXPER. NECESSARY. 6122 Broadway, 6012 Cottage Grove-av. 3255 Ogden-av. 2509 Milwaukee-av. MAIN OFFICE, 2612 S. MICHIGAN.

SALESMEN — IT IS OUR SYSTEM THAT sells. See me personally.

NORMAN ALEXANDROFF, 67 W. Monroe-st. 2d Floor.

SALESMAN — WHO HAS SOLD ADVERtising specialties and can take charge of crew; local work only; give full information, including age, experience, references. Address L K 588, Tribune.

SALESMEN.

Opening a new office, changing sales force, want 3 neat appearing men with cars. See Mr. Kemper, 9 to 12. 1045 Lawrence-av.

SALESMAN—OF UNUSUAL ABILITY, BEtween 35 and 40, with car, travel coast to coast; must be able to finance yourself first month; give full details, ref., ph., etc. Address O 590, Tribune.

SALESMEN — BIG MONEY QUICK; 3 AMbitious, neat appearing men will be trained in our work. Nothing to sell or carry; Earnings $75 weekly. You close our leads. Apply 2810 Strauss Bldg.

SALESMEN WANTED,

With or without experience. We pay while we train. See M. M. DENBO, ROOM 1402. 7 W. MADISON-ST.

SALESMEN—OPENING FOR FEW LIVE wire, energetic salesmen in Ford retail organization. Thorough schooling and training by Ford Motor Co. experts. GEO. E. SHERMAN & CO., Inc., 1725 W. Division-st.

SALESMAN—SAL. AND COM.; LIVE BETW. lake and 2400 west and 4800 north and 4700 south; old reliable co.; steady, independent work. Room 412, 111 W. Jackson.

SALESMAN—TO SELL MILLINERY ORNAments on commission basis for an up to $24 per dozen hat house. The Regal Novelty Co., 70 West 37th-st., New York City, N. Y.

SALESMAN—REAL ESTATE, WITH CAR; one who can get results; plenty of leads; an opportunity for one who has confidence in himself. 5758 W. Division-st.

SALESMEN—COUNTRY NEEDS GOOD CAN opener. The Gem equals performance of most expensive; popular price. Modern Utensil Co., 10 N. Clark, Chicago.

SALESMEN — DO YOU WANT $15 PER day? 5 min. will convince you that this is the fastest money in town. No sell.; no samp.; live go-getters only. R. 1107, 63 E. Lake.

SALESMEN—PHOTO. AT ONCE, TO SELL Morrison's low priced super offer; double comm. Mr. Mack, 64 W. Randolph, R. 1505.

SALESMEN—5; 20-35 YRS.; $8-12 DAILY; something new; money in your pocket at 4 p. m. Room 1440, 30 W. Washington-st.

SALESMEN—WE HAVE A 50c ITEM THAT sells on sight to stores, homes, etc.; 200% profit; no comp. R. 999, 222 W. Adams.

SALESMEN TO FOLLOW THROUGH RADIO broadcast campaign with merchants. Call a. m. only. R. 1105, 6 N. Michigan-av.

SALESMEN—EXPER. IN CLUB OR EDUcational work. See Mr. Reynolds, Rm. 817, 180 N. Michigan, after 10 a. m.

SALESMEN—I CAN GIVE 4 MORE EXP. men several bona fide leads daily. M. CLEARY, Rm. 626, 221 N. La Salle-st.

SALESMEN—TO CALL ON RETAIL MERchants. Arthur Mfg. Co., Inc., 3443 W. Harrison.

SALESMEN—IF YOU ARE EARNING LESS than $10,000 per year see Harmon National Realty Trust, 207 Marquette Bldg.

SALESMEN—EARN EXTRA MONEY. TAKE orders for stationery and bridge pads. PROCESS CORP., 309 S. STATE, 17TH FLR.

SALESMEN—NEAT APPEARING; NO EXP. nec. War vets opportunity. J. Bidwill, 180 W. Randolph, 4th fl., after 10 a. m.

SALESMEN—MARR.; TO FILL VACANCY in big corp. Mr. Creelin, 4514 Broadway.

SALESMEN—HAWAIIAN MUSIC COURSE; no exp. nec.; good pay. 3158 Montrose.

SECURITY SALESMEN

of good character and appearance who will work hard on a straight comm. basis will find this connection very profitable. Ph. Harrison 5888 for interview.

SECURITIES SALESMEN—TO SELL NORTH American Trust Shares. Wittbold Securities Co., 134 N. La Salle. Room 810.

Sewing Machine Salesman.

Capable, honest and reliable; furnish bond, excellent contract; advance comm.; car big asset. See Mgr., 7855 S. Halsted.

STEEL SALESMAN.

Preferably with warehouse experience and good following in Chicago area. A good opportunity for the right man. Salary. State exper. Address S 57, Tribune.

WANTED—MALE HELP.

Salesmen, Solicitors, Etc.

STOCK SALESMEN.

Deal in town near Chicago; no expenses or advances. Address L A 440, Tribune.

3 SOLICITORS.

Steady, profitable work; new proposition; leads furnished. Room 413, 160 N. La Salle-st.

Agents.

AGENTS — FOR EVANSTON, AURORA, Waukegan, Joliet, La Grange and other towns; also counties throughout Illinois for new fast selling novel and useful article. Will sell at sight to automobile owners. See us at the Coliseum Automobile Show, Booth 56, Balcony.

Miscellaneous.

NORTH SIDE MEN

We are expanding our operations in the United States and our progress calls for about 40 men in the Illinois territory alone.

These men will be assured of a splendid income and a good future with a financially strong old company. Inasmuch as we are the only firm in our particular field, we cannot get experienced men, but do expect intelligence, aggressiveness, and loyalty.

If you are selected you will be expected to start at once by attending factory branch school.

Ask for Mr. Zundel, 9-12 and 1-4 Thursday, Suite 361, McJunkin Bldg., 4554 Broadway, corner Wilson.

AT ONCE—25 MEN.

Steady day work, part time, evening and Saturday and Sunday work.
Men with cars.
Foreign speaking men.
Telephone men.
Assistant to executive.
Appointment makers.
Experience not necessary; no selling. Apply 10 A. M. to 8 P. M., Room 706, 134 N. La Salle.

TWO YOUNG MEN

A Chicago manufacturer has opening for 2 men who are neat appearing and intelligent, age 22 to 30, about $37.50 a week to start with; opportunity to advance. See MR. BRADEN between 9 and 12, Room 201, 230 E. Ohio-st.

SALESMAN.

Are you dissatisfied with your present work? Do you wish a broader field? Will your character stand investigation? A place is open for a married man, 25 to 50, in sales end of a business that prospers in hard and easy times. Applications considered only from those now holding responsible positions. Address L L 171, Tribune.

MEN—YOUNG, 4,

18 to 24, neat appearing, for house to house work on special Pictorial Review proposition. If you are willing to work 6 days per week we will show you how to make money; salary and commission. Call 542 S. Dearborn-st., Room 1303, 10 a. m. to 1 p. m. only.

10—MEN WANTED—10 FOR SPECIAL WORK,

who are now employed but part time and must have more money. No special knowledge required. No lot selling. See Mr. Duncan, Room 348 Conway Bldg.

UNEMPLOYED—3

Men who have been recently laid off. Must be neat appearing, over 21, fair education; steady work; about $4 per day to start. Apply Mr. Juster, 201 N. Wells, Room 1342.

MEN—WE WILL TRAIN 3 MORE MEN TO take over established city route; $25 and good bonus, both conditional to start; our men average $8 daily; no experience necessary. CALL AFT. 1 P. M. at 340 S. Cicero 3454 Southport, 6250 S. Halsted, Rm. 328.

SALARY AND COMMISSION.

Polish speaking men [2], for insurance debits [collecting and selling insurance]. Northwest Side; must be married. Room 307, 431 S. Dearborn.

ARE YOU THE MAN?

With good car and references; steady work; good pay [not selling]. Apply at once. 2216 S. Michigan-av. Open evenings.

INTELLIGENT ITALIAN.

Must know the city thoroughly. Only one of neat appearance who speaks English and Italian fluently. See Mr. Soleri after 10 o'clock. Rm. 805, 30 N. La Salle.

YOUNG MEN.

2, 18-25 years of age; weekly salary $21 plus commission. See Mr. London, 10-12 a. m., 704 Hearst Bldg.

CAN USE 100 MEN

with cars, to demonstrate auto radio. No cash required. Apply any time daily or Sunday afternoon. 221 N. La Salle, Suite 507.

MAN—NEAT APPEARING, SINGLE, 21 TO 26, travel with manager; selling experience not essential; moderate salary starting. See Sales Manager, Room 300, 509 S. Wabash-av., 10 to 3.

YOUNG MEN—WITH SOME LETTERING ability; will give you a job or help you open your own business; make from four to nine thousand a year; small amount of capital necessary. Call Weber, Superior 3072.

PROPERTY OWNERS

who are employed, to represent us in their spare time. 163 W. Washington, R. 504.

MEN WITH CARS.

Good opportunity; no selling; good pay. Apply 2019 S. Michigan-av.

MEN—FIVE, NEAT APPEARING; STEADY work; fair pay to start; no experience nec. JOHNSON PRODUCTS CO., 336 W. 63d-st., 425 S. Cicero-av., 3303 Lawrence-av.

MEN—YOUNG, WITH CANVASSING EXPErience for new magazine crew; 35c order pays $1.25 comm. R. 800, 37 S. Wabash.

MEN—COLORED, 10, FOR SPARE TIME work, 45 cents per hour. 5249 Cottage Grove-av.

STEEPLE JACK—WITH KNOWLEDGE OF lightning rods. Apply by mail only, giving references. Address P J 247, Tribune.

MAN—ONE PERMANENT POSITION IN shirt dept., starting Friday. Apply Thursday, 9-1. Rm. 1741, 330 S. Dearborn.

MAN—OVER 23, NEAT APPEARING, TO learn men's wear. Apply 10 to 2, Room 821, 188 W. Randolph. Mr. Underwood.

MAN — CALL ON STORES WITH LOW priced signs. Independent Stores Service, Room 401, 35 N. Dearborn-st., a. m. only.

MEN—TWO; NEAT APPEARING; STEADY year round work; unlimited future; about $30 week to start. 1344 E. 63d, Room 1.

MAN—YOUNG, THINK OF YOUR FUTURE; give yourself a chance; answer this ad. Mr. Reed, Rm. 716, 36 S. State.

MEN—COL., 5; FAIR EDUCAT. APPLY 36 S. State, R. 714, Thurs., 7-9 p.m. only.

MAN—WITH RETAIL EXP., FOR PERM. position in Evanston. R. 13, 1515 Howard.

Help Wanted with Investment.

MAN—WITH $1,000 TO BUY 10 WH. FORD with 3 yr. cont. 4125 Emerald-av.

Employment Agencies.

PUBLIC ACCOUNTANT.

Bldg. and loan exp., Polish speak..$200 up
Sr. Accountant, staff position..........$200
FOREMAN, electric clocks..........Open
Salesmen, all lines..........$150 up
Hotel and restaurant help..........$65-$150
Many Other Openings.

CO-OP, 201 N. Wells, R. 1002

KENNEDY EMPLOYMENT SERVICE—
Vales Sales, plug type pressure......Open
Set-up Paper Box Salesman......$350
Construction Engineer, pressed steel, gray iron, exp. on gas ranges......$400
A1 Auto Radio installer......$27.50
A1 Pan Man, candy making......Top pay
ELEVATOR MAN, 35 years old......$60
WINDOW WASHER, JANITOR; exp......$70
750 N. MICHIGAN, COR. CHICAGO.

O'SHEA SYSTEM—
Sales Engr., sound control, natl......$250
Sales Engr., agri. implements......$200
2 Salesmen, auto or industrial oils......$200
2 Salesmen, specialty, own car..$65-$75 wk.
Salesman, beverages......$150
Salesman, drugs or cosmetics......$200
General Bank Man, age 28-35......$175
2 Buyers, whol. groc. and meats......$215
64 EAST JACKSON-BLVD. SUITE 505.

CORRESPONDT.—UNDER 35, CAPABLE; Dealer Collections, complaints......$200
Asst. Bkpr., under 24, accounting training, mfg. exp., West Side......$100
OCCUPATIONAL, 20 W. Jackson-bvd., R. 1410.

3 DRAFTSMEN—PIPING AND POWER PLT. work, South Side......$175-$275
Foreman, galvanizing experience......$235
Collector, Agency, $125; Timekeeper, $90.
HARRISON AGENCY, 20 W. Jackson, 4th fl.

BROWN EMPLOYMENT—
SHEET METAL SALESMAN......$40
RADIO SERVICE, WITH CAR......$30
443 S. DEARBORN. SUITE 810.

HOTEL NITE CLK., 45-50, SGL., $50, APT. ELITE EMPLOYMENT AGENCY, 821 RUSH-ST.

SALESMEN—EXPERIENCED. CALL BEFORE 1. SALESMEN SERVICE ASSOCIATION. ROOM 208, 309 S. LA SALLE-ST.

SALESMGR., NURSERY, LANDSC., $5,000. BUSINESS MEN'S CLEARING HOUSE, 209 S. STATE-ST. 7TH FLOOR.

MAINT. ENGR. ON PLANT MAINT. AND const.; must know elec. equip......Open
AM. ASSN. OF ENGINEERS, 8 S. MICH.

5 HOTEL CLKS. $75, R. | 1ST BAKER......$40
Butcher App...$20 | Butcher......$35
ALL TRADES, 309 S. LA SALLE, R. 101.

TRADE SCHOOLS.

LEARN AUTO TRADE

by actual shop work, all cars. No books. Special plan for those not working. NOW. Federal Auto School, 2040 Washington-blvd.

WANT BIGGER PAY AND AN EASIER job? For $15 we train you as a professional licensed chauffeur then place you in a good pos. Chauffeurs' Inst. Service, 5345 Cottage Grove-av. Open days, eve., Sun.

TRADES THAT PAY.

Autos, welding, aviation, electricity. Open evenings. Phone Calumet 4600. GREER COLLEGE, 2020 S. WABASH-AV.

HOTELS NEED TRAINED MEN. BIG PAY. Learn at home. Write Lewis Hotel Training School, Desk 749, Washington, D. C.

LEARN HOTEL BUSINESS IN 150 ROOM hotel in actual operation. Chicago Hotel School of Instruc., 831 Wilson-av. Longb. 4020.

TOOL AND DIE MAKING, DESIGNING. UNITED SCHOOLS OF MECH TRADES, 168 N. Clinton-st. Days or eves.

LEARN WATCHMAKING—DAY OR NIGHT. Catalog free. CHICAGO SCHOOL OF WATCHMAKING, 549 W. Randolph-st.

LEARN SCIENTIFIC SWEDISH MASSAGE—6 weeks' course. Day or eve. classes. National Col., 20 N. Ashland-bl. Seeley 6940.

TRADE SCHOOLS.

A STEADY POSITION, YOUR OWN BUSINESS OR TRAVEL

are some of the better things of life within your command as a Moler Barber.

Learn at Moler's new Loop Branch, largest and most magnificent school of its kind in the world. Established in order to meet the demand for MOLER GRADUATES.

Enroll now—learn by actual practice work on live models and earn the salary you have always longed for.

Positions waiting for Moler Graduates. Day or evening classes.

Call, mail the coupon, or phone.

MOLER SYSTEM, 59 E. Monroe-st. at Wabash. Central 6393. Chicago, Ill.

Mr. Moler: Please tell me how your new Loop Branch puts these better things of life within my reach as a Moler Barber.

NAME ....
ADDRESS ....
CITY .... STATE ....

LEARN ELECTRICITY RADIO-TELEVISION

Visit the Coyne Shops and see how easily you can prepare for a Big Job in Electricity, Radio, or Television. See our great Motors, Power Plants and Switchboards. Our Television Transmitting and Receiving equipment, Broadcasting Studio and Talking Picture equipment. Both day and evening classes. Easy terms. Call any day or any Monday, Wednesday, or Friday evenings. Or phone or write for Free Electrical or Radio Book.

Coyne Electrical School, 512 S. Paulina-st. West [illegible]

RADIO

IN ALL ITS BRANCHES. Servicing, Operating, Engineering, Broadcasting. Day and Eve. Classes now starting.

CHICAGO RADIO INST., CALL OR WRITE. 64 E. LAKE-ST.

MEN! LEARN WELDING.

Look! Open your eyes! The only trade that is demanding men in these hard times. Electric and gas welders. Come here at once. We will teach you this wonderful trade. We are the largest and best in the country. Come and be ready for big pay days. ILLINOIS WELDING WORKS, 514 N. LA SALLE-ST., CHICAGO.

LEARN IN A FEW MONTHS

to make crowns, plates and bridges for dentists. Day or night. Clean, highly paid work. Prepare in a few months for big future. Call or write for free Book [illegible]. McCARRIES SCHOOL OF MECHANICAL DENTISTRY. 1338 S. Michigan-av. Calumet [illegible]

RADIO—TELEVISION.

Finest technical training available. Indorsed by leading manufacturers, dealers, etc. Tuition only $5 per month. Investigate, call or write for facts. Radio and Television Institute, loop office, 1019 Engineering Bldg., 205 W. Wacker-dr. Open till 9 p. m.

RADIO TRAINING.

R. C. A. Institutes Inc. offers complete practical and thorough radio training. Day and evening classes, or you may study in your own home by home laboratory method. For full details write or call R. C. A. Institutes, Inc., Merchandise Mart, Chicago.

TOOL AND DIE MAKING.

Automatic Screw Machs., Machinist Trade. Best training, days or eves. Easy terms. If short of money we have a plan for you. Free catalog. Allied Screw Mach. Co., [illegible] W. Monroe-st., Dept. "A." Ph. Sta. [illegible]

AUTO TRADE, IGNITION, MECHANICAL, battery. Practical work. No exp. necessary. SIMPLEX AUTO SCHOOL, 2024 Van Buren.

LOST AND FOUND.

TO FINDERS.

If you have found a cat or dog, a pocketbook, jewelry or fur, and cannot locate the owner through the "Lost and Found" advertisements in The Tribune, call and go through the "Lost and Found" index at the PUBLIC SERVICE OFFICE, 1 S. Dearborn-st., 1101 E. 63d-st., 4152 W. Madison-st.

TO LOSERS.

Telephone an advertisement of your lost article to Miss Moore of The Tribune ad taking department, Superior 0100. Your advertisement receives the benefit of free listing in The Tribune Public Service offices mentioned above for a period of two months. This service facilitates the recovery of lost articles advertised.

BEAGLE HOUND—LOST—WHITE, WITH brown, vic. 82d-Drexel. Reward. [illegible]

BELT—LOST—BROWN SILK, WITH [illegible] pin; Logan Sq.; rew. Spauld. 4151.

BOSTON BULL—LOST—MALE, SCAR [illegible] tween eyes; family pet; rew. Cal. [illegible]

BROOCH—LOST—SATURDAY, JAN. 24, [illegible] tween Aurora and Oak Park; platinum, 2 small diamonds and 2 bands of blue. Call Aurora 5319. Reward.

CRESCENT PIN—LOST—CONTAINING [illegible] diamonds, Jan. 27, keepsake. Liberal reward. Mr. Crowley, Wabash 8488.

DOG—LOST—SCOTCH TERRIER, BRINDLE, black with gray; male. Liberal reward. H. K. WEBSTER, 1411 Maple-av., Evanston. Phone Univ. 0718.

DOG — LOST — SCOTCH COLLIE, [illegible] with white breast. Sat. eve. around [illegible] Mwar and Kedzie. Reward. Ravenswood [illegible]

DOG—LOST—POLICE, UNUSUALLY FRIENDly; family pet; child heartbroken; lib. rew.; please. Phone Juniper [illegible]

DOGS—LOST—1 BLACK CHOW, FEMALE; 1 white Sealyham Terrier, male. Reward. Phone Lake Forest 1708.

DOG—LOST—ESKIMO SPITZ, MALE, [illegible] day morning. Liberal reward. 920 BUENA-AV. BUCKINGHAM [illegible]

DOG—LOST—MONDAY A. M., TOY PEKINese, female; reward. Newcastle [illegible]

KEYS—LOST—DREXEL-AV. BET. 51ST [illegible] to Cottage Grove-av. Rew. [illegible]

POCKETBOOK—LOST—BLK. AND WHITE, Roosevelt and Austin-st. car [illegible] Reward. Kenwood 7304.

RING — LOST — SAT., INT. N. S. [illegible] dia., corners, keepsake; rew. [illegible]

PURSE—LOST—GLASSES; TUES.; [illegible] to Briar. Reward. Lake View [illegible]

SHOE—LOST—CHILD'S TAN AND BROWN combination, between I. C. station and [illegible] per-av. on 63d-st. Early Wednesday morning. Call Hyde Park 0462.

TYPEWRITER—LOST—REMINGTON PORTable; left on north bound Evanston L express, at 5:30 Tuesday p. m. Reward. Phone Euclid 1693.

WRIST WATCH—LOST—GOLD, JAN. [illegible], just North Michigan-av. Bridge. Reward. Phone Kenwood 9623.

$100 REWARD

for return of diamond pin with "U" shaped pendant, lost Jan. 24, Bal Tabarin, [illegible] Lake Shore Athletic Club. Phone Mr. [illegible] Buren, Wabash 2288.

PERSONAL.

W. H. LEWIS, FORMERLY AT [illegible] Polk-st.—Please communicate, very important, any one knowing his address. FRANK J. PETRU, 1443 W. 18th-st. Tel. Can. [illegible]

HAVE PAR. FIXTURES LOCATED AT [illegible] Diversey-pkwy. Not responsible for any debts contracted by others than myself. HUBERT HOPKINS.

MAN MOTORING WINNIPEG VIA MINNEapolis, Fargo, take 3 men, share expense; ref. exch. Address G 373, Tribune.

IF JAMES GLENN DOESN'T CALL FOR Hudson in 5 days same will be sold for charges. W. R. Ware, 7438 S. Halsted.

GEORGE: ALL SO WORRIED ABOUT YOU. Wont you talk to one of us. Boys will arrange anything for you. JIMMY.

WANT TO GET INTO TOUCH WITH HEIRS of HENRY NIELANDT, deceased. [illegible] A. Beck, Adm., 111 W. Washington-st.

TO FLA., $20; CALIF., $25; N. Y., [illegible] full share of transp. Priv. cars. [illegible] Auto Trav. Serv., 203 N. Wabash. [illegible]

WE ARRANGE TRIPS TO FLA., CAL., [illegible] car exp.; insured free; refs. [illegible]

MAN—DRIVING TO CALIF., TAKE 3 MEN, or cpl.; sh. exp.; ex. refs. 1643 Michigan [illegible]

PAUL—YES. [Signed] MARY.

BUSINESS PERSONALS.

SPEC. GENUINE REALISTIC PERMANENT, $5; single wave, 50c. Nina Parker, [illegible] 720, 14 W. Washington. Dearborn [illegible]

SPECIAL OFFER—VAPOR BATHS, [illegible] Ladies only. Trained nurse in attendance. Nina Parker, 14 W. Washington. [illegible]

PERSONAL—FREE REMOVAL OF SUPERfluous hair and moles by electrolysis [illegible] for appointment. Marinello, Superior [illegible]

CASH FOR OLD GOLD, SILV., PLATINUM jewelry, dental crowns. U. S. [illegible] Works, 39 S. State-st., 4th floor, [illegible]

JEWELRY, WATCHES, ETC.

100% FULL VALUE PAID

in cash for diamonds, pawn tickets, old gold, crowns, and bridge work, [illegible] watches, etc. ASK FOR MR. LANE. [illegible] 32 N. STATE-ST.

Pawn Tickets—Diamonds

Bought for cash; also gold, silver, [illegible] brok. jewelry, gold teeth [illegible] Jewelers' Ex., 32 N. State, [illegible]

CASH FOR OLD GOLD, SILV., PLATINUM, jewelry, dental crowns. Standard [illegible] Works, 202 S. State, cor. Adams. [illegible]

CASH FOR OLD GOLD, PLAT. [illegible] work, diamonds. Bargains in [illegible] Herman Frank & Co., 5 S. Wabash [illegible]

DIAMONDS, OLD GOLD, PAWN TICKETS bought; bargains in diamonds at [illegible] BERNSTEIN BROS., 10 N. Clark [illegible]

HIGHEST PRICES PAID FOR JEWELRY, diamonds, watches, gold, etc. Modern [illegible] Jewelers, 5 N. Wabash, room [illegible]

PRINTING MACHINERY AND SUPPLIES.

PRESSES, $75; TYPE, CASES, [illegible] stitcher, multicolor. Phone Arm. [illegible]

HAROLD TEEN—ACCIDENTS WILL HAPPEN

WANTED—FEMALE HELP.

Stores and Offices.

ASST. BKPR. ACCT.—LONGHAND, WHO can oper. typewir., Ell. Fish'r and calc. mach.; bond hs. Address K H 78, Tribune.

BUYER—LADIES' READY TO WEAR; EXperienced with large house; interviews, M. Baker, 533 S. Wabash, 4th floor.

Experienced Saleswomen

For corsets and toilet goods dept.; only those with thorough knowledge of these depts. need apply. Forest Pratt & Co., 1049 Wilson-av.

GIRL—EXPER. FOR DELICATESSEN WORK. 3430 Broadway.

LAW STENOGRAPHER

Wanted—Experienced law stenographer; Gentile, in small law office; initial salary, $20; a splendid position for a dependable girl; state age, education, phone and when available. Address O 199, Tribune.

MULTIGRAPH OPERATOR AND TYPIST—Part time. Address P S 214, Tribune.

PRIVATE SECRETARY—BY FASHION DEsigner and writer; must wear size 16 clothes and styles recommended; clothes purchased at discount; must be accurate in spelling, punctuation, and grammar; prefer young Gentile lady living at home; small salary to start; opportunity for advancement; give full particulars, age, exp., etc. Address O 544, Tribune.

STENOGRAPHER AND ASSIST. BOOKKPR.—Over 30 yrs. of age, single; south side real estate firm; moderate salary; references required. Address L F 530, Tribune.

STENO—CATHOLIC PREF. STATE AGE, salary exp. Address T H 242, Tribune.

SWITCHBOARD OPERATOR—YOUNG LADY, 18 to 20; knowledge of shorthand and typing required; permanent; $20 per week. Apply 8-12 a. m. Rm. 201, 300 W. Adams-st.

Factory and Trades.

BEAUTY OPERATORS — SEVERAL EXperts needed for West Side shops; also manicurist. Apply SWAIN'S, 5935 W. Chicago-av.

BEAUTY OPERATOR—WITH SHOP EQUIPment. 6254 S. Marshfield.

DESIGNER.

Experienced; must make own patterns. R. SLOTNICK & CO., 321 W. Adams-st.

GIRL—EXPERIENCED ON COLLAR AND cuff pressing. North Chicago Laundry, 2001 Clybourn-av.

INTERIOR DECORATORS.

Only those who are familiar with good furniture and antiques and accustomed to cater to fine clientele. Apply to The Brisbane Company, 840 N. Michigan-av., Thursday after 5 p. m.

MARCELLER—ALL AROUND OPERATOR; expert; for extra work. 3327 Armitage-av.

MILLINERY DESIGNER.

Woman, who is capable of molding hats on the head. Steady, all-year round position. Apply MR. HEFTER, BEZARK'S WOMEN'S WEAR, 20 SOUTH STATE-ST.

MILLINERY DESIGNER

For popular priced hats. Del-Ruth Hat Co., 130 N. Wabash-av., 3d floor.

OPERATORS.

Experienced on rayon underwear, for metropolitan elastic and zig-zag machines. Louis Perry Co., 500 S. Throop-st.

SILK SHADE MAKERS — EXPERIENCED only. Apply 825 N. Racine-av.

SWEDISH MASSEUR — EXPERIENCED lady. Seeley 1341.

WINDERS—EXP. ON RAYON YARNS. U. S. Rayon & Dyeing Corp., 400 S. Market.

WOMEN—50—COLORED WOMEN. APPLY 215 W. ONTARIO-ST.

Household Help.

GIRL—WHITE; GENERAL GOOD COOK; 4 adults; other help kept; references. Phone Cleveland 5213.

GIRL — WHITE; GENERAL HSEWK. AND cooking; must be thoroughly experienced. 7037 Luella-av. South Shore 10046.

GIRL—WHITE, FOR GENERAL HOUSEWK.; go home nights; $12-$15 a week. Rogers Park 3163.

GIRL—WHITE, REFINED, CAPABLE, FOR general work in first class home; Protestant. Phone Lake View 5892.

GIRL—YOUNG, WHITE, FOR LIGHT HSEwork; only 1 child; 4 room apt. Rubin, 1607 W. 13th-st. Rockwell 6946.

GIRL—EXPERIENCED, TO TAKE CARE OF 2 children; German preferred; stay nights; ... week. Rogers Park 3136.

GIRL OR WOMAN—WHITE; GEN. HSWRK.; small fam.; no cook.; stay. Spauld. 1842.

GIRL—YOUNG, WHITE, FOR GENERAL housework; stay nights. Sheldrake 5214.

GIRL—WHITE; EXP; HSWK.; PRIV. RM.; bath; good home. 911 Winona. Sunny. 7826.

GIRL—WHITE; YOUNG; GEN. HSWK.; ASsist with baby; refs. Bittersweet 4564.

GIRL OR WOMAN—AS MOTHER'S HELPer; gd. home. 7040 Chappel-av., 1st apt.

GIRL—WHITE; GENERAL HOUSEWORK; good home. Sheldrake 2602.

GIRL—WHITE; GEN. HSEWK.; MUST LIKE children; gd. home; sml. salary. Ave. 7936.

GIRL—WHITE; EXPERIENCED IN LIGHT housework. 3700 W. 16th, Crawford 5900.

GIRL—GEN. HSWK.; GOOD COOK; LAUNdry; refs.; exp. Address L F 88, Tribune.

GIRL—WHITE, GEN. HSWK.; GO HOME; live near Beverly. Call Bev. 0126.

GIRL—GENL. HSWK.; ASST. 2 CHILD.; stay nights. 653 Bittersweet-pl., 2d.

GIRL — 18-25; PROT.; GEN. HSWK.; 2 adults; room-bath. Rm. 1206, 39 S. State.

GIRL—WHITE; GEN. HSWK. PATLAK, 6018 S. Washtenaw. Briargate 0976.

GIRL—WHITE, OVER 20, FOR HSWK. AND assist with baby. Call Plaza 1782.

GIRL—WHITE; NO COOK. NO WASH.; ... of children; Prot. Briargate 3756.

GIRL—YOUNG, WHITE, FOR 2D; EXP. NOT necessary; $10. Wilmette 240.

HOUSEKEEPER — SMALL HOTEL. $5 weekly, room and meals; neat appearance. Inquire 173 N. Clark.

NURSE MAID—WHT.; CARE 2 CHILDREN; ... home more than wages. Fairfax 4149.

MAID—WHITE; HSWK., LDRY.; SM. FAM.; ... home; sm. wages.; rm., brd. Bria. 5745.

MAID—WHITE, EXPERIENCED GENERAL housework; small family. Humboldt 4911.

MAID—WHITE; EXPD. GEN. HSWK.; FOND of children; gd. home. Buckingham 7661.

NURSEGIRL—WHITE, YOUNG, TO TAKE care of boy 2 years old; $8 per week. PHONE WILMETTE 3085.

NURSE GIRL—WHITE; WILLING TO ASsist housework; $5 week room and board; references required. University 6204.

WOMAN—WHITE FOR HALF DAYS; GEN. hswk.; no washing; must be living nr. ... W. bet. Grand-North-avs. Merr. 2685.

WOMAN—NEAT, AMERICAN, FOR LIGHT housework and able to cook; room, board and $5 week. Palisade 5673.

WOMAN—YOUNG, WHITE, TO TAKE CARE of 2 yr. old boy and cook for 2 adults; must be exp. Bittersweet 5860.

WOMAN—WHITE, RELIABLE; GENERAL housework; must be good plain cook; 3 small children; no washing. Beverly 6791.

WOMAN—WHITE, LIGHT HSWK.; CARE 1 child; stay; $6-$8 wk. Sunnyside 5199.

WOMAN—22 TO 32, WHITE; LT. HSWK.; care of child; gd. home; $3. Sheld. 6888.

Clubs, Hotels, and Restaurants.

WAITRESS—EXPERIENCED; EXTRA HRS. 7300 N. Western-av.

WAITRESS—YOUNG, NEAT APPEARANCE. Apply 5915 Wentworth-av.

Saleswomen.

A LADY

Must be over 27 years of age, to be trained to take care of our estab. trade; previous sales exper. preferred, but not necessary; applicants must be neat, courteous, and reliable; hours 9 to 4, half day Saturday; good pay, starting at once; permanent position with excellent opportunity for advancement. Apply Thursday, 9:15 to 12 ... 209 S. State-st., Room 923.

A BIG NEW YEAR

OPPORTUNITY

For 10 new women with old est. firm; must be over 25, ambitious, and have good ref.; sales exper. will help you, but not nec., as we show you how to sell our way and make big money; draw. acct. after 1 week train. ... to those who stick. Apply in person at INFORMATION DESK, 6th floor, 69 W. Washington-st.

AT ONCE.

Women for special advertising sales ... 1604, 75 E. Wacker-dr.

Established Firm Needs

An additional saleswoman with car; Chicago territory; straight salary basis; give ... part. Address P S 215, Tribune.

FIVE INTELLIGENT HARD WORKERS. GOOD PAY. R. 708, 23 E. JACKSON.

LADIES — YOUNG, SELL HOSIERY, SILK underwear to friends, fellow employees; ... coms.; full spare time. Call, write. ROYAL CROWN MILLS, 229 W. Washington.

LADIES—NEAT, TO TAKE CARE ESTABL. ... good income assured; openings for ... call Rm. 928, 17 N. State-st., ... 12 a. m.

LADIES—EXCELLENT OPPORTUNITY FOR ... women; short hours; exp. unnecessary. Call 9-12. Room 916, 17 N. State.

REFINED LADIES

... meritorious child welfare magazine. ... 10 to 12, 2 to 4. 326 W. Madison. ... 1012.

SALESLADIES—OVER 30; EXP. NOT NEC. ... $4 a day while learning. MR. ... 17 W. Quincy-st. 7th Floor.

SALESWOMEN—REFINED; SELL CHILDS. exquisite hand made dresses direct to home; ... not nec. Park Ridge 269-R.

SALESWOMEN—50 HOUSE TO HOUSE SOL. ... can make real money; sal. after ... if you qual. Rm. 489, 222 Adams.

SALES GIRLS — HOUSE TO HOUSE; ... unnecessary; new 50c article; large ... every household a buyer. Apply all ... Room 604, 32 N. State-st.

SALESWOMEN—MAKE $8-$10 DAILY TAKING orders for Mary Rose frocks. Spring line ... 5 S. Wabash Rm. 1308; branches, ... Cottage Gr., and 1057 Wilson, Rm. 7.

SALESWOMEN—REFINED; EXCEPTIONAL OPportunity; betw. 25-35. Apply R. 1020 ... American Bldg. Thursday.

Miscellaneous.

WOMEN—30, TO DISTRIBUTE HOSIERY ... and make appointments; about $4 ... Apply 36 S. State, Room 714.

WOMAN—CHRISTIAN [PROT.], TEACHER ... college trained, 28-40; write fully; ... Address O D 523, Tribune.

WOMAN—EDUC., LOCAL OR GO SOUTH; ... cultured; perm. income. See or ... Law, 180 N. Mich., Rm. 1100.

WOMEN—5, FOR PERMANENT WORK IN ... dept. R. 610, 58 E. Washington-st.

WANTED—FEMALE HELP.

Miscellaneous.

Salaried Position Open.

One of Chicago's leading corporations, operating branch offices throughout the United States and Europe, has a good salaried position open for a competent woman of tact, education, and dependability, to become permanently established in Chicago. Age 25-45; position is permanent and offers wonderful opportunity in our 1931 expansion program; company strongly backed by National Advertising. We also have a traveling position open; salary, expenses, all details given in personal interview. Apply between 9 and 2, 1000 N. Dearborn-st. Ask for MRS. DEXTER.

AT ONCE—25 WOMEN.

Steady day work, part time; evenings and Saturday and Sunday work.
Women with cars.
Foreign speaking women.
Telephone women.
Assistant to executive.
Appointment makers.
Experience not necessary; no selling.
Apply 10 A. M. to 8 P. M. Room 706, 134 N. La Salle.

WANTED—TWO MOTHERS,

with high school or college education, who are free to devote time from 9:30 to 4:30, to demonstrate superior play equipment; splendid pay; give phone. Address P K 128, Tribune.

SALESLADIES—3, OVER 25 YRS., OF GD. appearance and fair education, willing to work as we direct 5 hrs. per day, 5 days per week to earn $25. Call between 9:30 and 1:30, MRS. BALLARD., 508 S. Dearborn, Suite 1135.

LADY—OF REFINEMENT, MIDDLE AGED, and of good education for permanent position with old established Christian firm in Bible educational department. One active in church or Sunday school work preferred. Call 10-12. MR. HILLER, 508 S. Dearborn.

CAPABLE, AMBITIOUS WOMAN—COLLEGE or normal education, but without specialized business training may qualify for position which deals with children. Age 25-50. See Garland Kahle, Suite 1014, 360 N. Michigan.

WOMEN — YOUNG, TO DEMONSTRATE hosiery mending machines; we teach you and guarantee $25 a week after short training period; must be willing to travel; no selling. Room 220, 800 N. Clark-st.

WOMAN—YOUNG, STRONG, TO ASSIST IN sch. rm. and office; will teach Swedish massage, elec. treats., exch. for services and pay $5 wk.; diploma issued when qual. Kellberg Inst. 14 W. Washington-st.

LADY—YOUNG, EDUCATED, NICE PERsonality, to assist in selling at Stevens Hotel Gift Show Jan. 31 to Feb. 7. Address N O 41, Tribune.

YOUNG LADY.

Rapid advancement; sales work; natl. concern; exp. unnec. Rm. 1508, 130 N. Wells.

LADY—WINTER IN SOUTH; INTELLECtual, refined, permanent, advancement, $1,500 first year; train fare paid. Address O H 536, Tribune.

WOMAN—MUST BE PERSON OF REFINEment, energetic, willing to learn our business. Exp. not nec. Permanent. Phone Superior 8261 for appointment.

LADIES—4, UNUS. OP. TO REP. FULLER Br. Co. in loop; steady, pleas. wk.; good pay. App. 1:30 p. m., R. 738, 201 N. Wells.

WIFE WITH HUSBAND—NO CHILDREN; wife to do maid work hotel in exch. for 2 r. furn. apt. Apply 5309 Kimbark-av.

COLORED WOMEN—10, FOR SPARE TIME work; 45 cents per hour. 5249 Cottage Grove-av.

Employment Agencies.

TRIANGLE AGENCY.

STENO.-DICT. OPER.; coll. educ........$110
STENO.-RECPT.; attract. girl.........$18
TYPIST, Hooven automatic..............$65
RADIO, laminators exp.................$25
GIRLS, radio factory; night work......$18
WAITRESSES, long and short hours..$12-18
STEAM TABLE, cafeteria exp.........$16, m
POWER MACH. OPRS., 10 openings..$15-20
20 EAST JACKSON-BLVD. SUITE 902.

25 WAITRESSES

Long or short hours [day or night work], all parts of city, $10-$25.
Many other hotel and restaurant openings.

Office Positions, $12-$25.

Laundry help of all kinds..........$10-$25
Co-operative, 201 N. Wells, Room 1002.

JACKSON AGENCY—
Couple, salad woman, dishwasher......$100
SALAD GIRL, North Side................$50
CASHIER, young girl..........$14 and meals
EXP. FOOD SHOP MGR..........Salary Open
WAITRESSES, long, short hrs..$8-12, M.T.
NIGHT WAITRESS, South.........$14, M.T.
PASTRY COOK, A-1..............$30 and Meals
ROOM 508. 64 E. JACKSON.

Employment Exchange.

Steno., r. e. exp., knowl. bkpg.; attr. lp.$125
Steno-secy., snappy; legal exp.........$130
Steno.-detail clerk; S. W..............$110
15 saleswomen, over 30; attr. appear. city saleswk.; free to trav.; com. & $110
220 S. State, Rm. 908.

KENNEDY EMPLOYMENT SERVICE.
HOTEL AUDITOR-CLERK, exp..$100, rm.
3 HOTEL MAIDS, white.............$55-$65
GORDON FEEDER.........................$20
WAITRESSES, fountain counter.....Gd. pay
GENERAL HOUSEWORKERS..........$15-$25
750 N. MICHIGAN, COR. CHICAGO.

Legal Stenographer..........$25
Attractive Model $25
Maids—Laundry Help—Waitresses.
BELL EMPLOYMENT, 10 N. CLARK, R. 1004.

CORBOY SERVICE.
STENO., LEGAL CORP. EXP.; LP......$40
STENO., LEGAL PROBATE EXP.........$25
STENO., OUT OF CITY; 27-30 YRS.......$30
20 W. Jackson blvd., Rm. 1508. Wab. 9284.

O'SHEA SYSTEM.
Steno., attractive, loop $22.50
Legal Steno. ....$150 | Steno.-Bkkpr. $25
Saleswomen ....Dr. acct. and comm.
64 E. JACKSON-BLVD., SUITE 508.

COPY WRTR., furn. ex..$200
BKPR., light steno.; r. e. exp..........$130
PRIVATE STENO.-SECY., start..........$125
CRAIG AGENCY, 209 S. STATE.

STENO.-BKKPR., $125.
Age 25-30; R. E. exp. helpful, but not nec. DAVIS PERSONNEL, One No. La Salle.

BKKPR., STENO ....$25-$30
[15] GEN. HSEWORK. ....$12-$15, R.B.
MOTHER'S HELPERS ....$8-$10, R.B.
S-H-A-Y, 14 W. WASHINGTON.

CREW MANAGER, COSMETICS. PERMAnent, Chicago. Handle own correspondence. Salary $150. CONSOLIDATED AGENCIES, 11th floor, 209 S. State-st.

REDFIELD PERSONNEL.
STENO.-SECY., LEGAL EXP.; LOOP..$130
PART TIME STENO........................$50
SUITE 1808. 5 S. WABASH-AV.

$20 WAITRESSES [NEW REST.]...$10-$14
ELITE EMPLOYMENT AGENCY,
821 RUSH-ST.

MAIDS, HOTEL, $60; GEN. HSWK., $10-12, R. B.; Soda Disp., $15; Waitresses, $14, B. MORRELL AGENCY, 306 W. MADISON-ST.

HOTEL SWICHBD. OPR.—$60 MO. Choice opening for white maids. Lee. opp. Davis L. Evanston. Davis 8116.

BKP. MODEL....$100 | STENO.............$20
Delic. Clerk .....$16 | Yng. Waitress $14
BUSCH AGENCY, 184 WASHINGTON-ST.

BOOKKEEPER—SOME STENO.; age 22-25; Prot.; auto exp.; $18. AMERICAN RAILWAY BUR., 11 S. La Salle, R. 1105.

O'SHEA SYSTEM—
3 Cooks, West and Loop.........$25, Meals
Room 507. 64 E. JACKSON.

NOLAN'S EMPLOYMENT SERVICE—All kinds of hotel, restaurant, club, and domestic positions. 4619 Broadway.

ZINSER PERSONNEL SERVICE—CAMP SUPERINTENDENT, OPEN. 140 S. DEARBORN-ST.

RESTAURANT CASHIER, SOME TYPE. Call after 2 p. m. Acme Agcy., 40 N. Wells.

HOUSEMAIDS, $15, R. B.; CHICAGO REFerences. Jensen, 192 N. Clark-st.

TRADE SCHOOLS.

LEARN PRACT. OR CHILD NURSING—Call, write, or phone Franklin 2849 for terms. Winthrop School, 159 N. State-st.

THE CHICAGO HAIRDRESSING ACADEMY. Thorough instruction in Beauty Culture. 64 W. Randolph-st. Entire Second Floor.

BEAUTY CULTURE—LEARN THE HEIM System. Very reas. Day and eve. classes. 1019 W. 63d-st. Englewood 4634.

LEARN SCIENTIFIC SWEDISH MASSAGE—6 weeks' course. Reduced winter rates. KELLBERG INST., 14 W. Washington-st.

A NINA PARKER SYSTEM DIPLOMA IN Beauty Culture means a good position is waiting for you. 14 W. Wash. Suite 500.

POWER SEWING MACHINE OPERATING pays $25-$35 wk. Positions waiting when qualified. Master Service, 190 N. State-st.

TRADE SCHOOLS.

A STEADY POSITION.
YOUR OWN BUSINESS
OR TRAVEL

are some of the better things of life at your command

As a Moler
Beauty Specialist.

Learn at Moler's new Loop Branch, WABASH-AV. AND MONROE-ST., the largest and most magnificent school of its kind in the world. Established in order to meet the demand for Moler Graduates.

Enroll now—learn by actual practice work on live models and earn the salary you have always longed for. Positions waiting for Moler Graduates.

DAY OR EVENING CLASSES.
Call, mail the coupon, or phone.

MOLER SYSTEM,
59 E. Monroe-st, at Wabash.
Central 6393. Chicago, Ill.

MR. MOLER:
Please tell me how your new Branch puts these better things of life within my reach as a Moler Beauty Specialist.

NAME ....
ADDRESS ....
CITY.................... STATE..........

BURNHAM
School of Beauty Culture

ALL TOOLS FREE
With Complete Course.

The ONLY SCHOOL which teaches the superior, more scientific Burnham methods. Only a short, pleasant training, then we help you secure a fine position. DAY OR EVENING classes. WRITE . . . PHONE . . . or COME IN TODAY for details and our FREE BOOKLET.

ADDRESS: 138 N. STATE-ST., CHICAGO.
Phone Randolph 3355.
Established 1871. Dept. 18.

MARINELLO

will help gain your financial independence — by the finest course in beauty culture today.
Write at once for full particulars.

NAME ....
ADDRESS ....

National School of Cosmeticians.
MARINELLO
SYSTEM OF BEAUTY CULTURE.
808 Tower-ct. Superior 3741.

GIRLS! YOUR CHANCE

Learn Stenography, Typing, Filing or other bus. subjects. Day or eve. Positions furnished graduates. Over 600 students placed last year. If willing to take care of small apt. while training will supply part time pos. with room, board and good wages. Call or write Mrs King, Vocational Director.

LEARN SWITCHBOARD

in 5 to 10 days by actual work on real office, hotel and dial boards. Day or eve. Earn $20-$25 wk to start. Employment service for all. NATIONAL BUSINESS INST., 427 Diversey-pkwy. Diversey 5840.

SPEEDWRITING

THE EASY A B C SHORTHAND
In 6 weeks write 100 words a minute. FREE Demonstration Thursdays, 7 P. M. Day and night classes. Also SPEEDTYPING. NEWMAN SPEEDWRITING INSTITUTE, 30 N. Dearborn-st. Franklin 2435.

Girl Wanted to Learn

Switchboard, typing, receptionist course. Also all business subjects; part time jobs while learning. Chicago Business College, 190 N. State-st. Franklin 4122. Rm. 418.

COMMERCIAL ART.

Large studio offers training in all branches of Commercial Art. Write or call Meyer Both Co., Dept. T, 20th and Michigan-av.

LEARN BEAUTY CULTURE RIGHT! VISIT school or write for free book. ELIZABETH McGRATH AMERICAN SCHOOL of Beauty Culture, 190 N State-st. Dear. 6627.

MIDWEST BEAUTY COLLEGE, LTD. Exclusive RUTH D. MAURER System. 5 N. Wabash-av., Suite 705-10. Rand. 9221.

DRESSMAKING — COMPL COURSE — $30 Montague Sch. of Design'g & Dressmakg. Suite 1110, 7 W. Madison. Dearborn 3656.

SPEEDWRITING—LEARN SHORTHAND IN 20 DAYS. SPEEDWRITING SCHOOL OF CHICAGO, 155 N. Clark-st. Fra. 1050.

FILING PAYS AS HIGH AS $50 A WEEK. Learn in 4 wks. Chicago School of Filing, Room 613, 38 S. Dearborn-st. Rand. 3499.

LEARN BEAUTY CULTURE—WIN SUCCESS GERTRUDE HALE SCHOOL. 30 N. DEARBORN-ST., 3D FLOOR.

LEARN SCIENTIFIC SWEDISH MASSAGE. 6 wks. course, Day or eve. classes. National College, 20 N. Ashland-blvd., Seeley 6940.

GIRLS—TRAIN FOR TELEGRAPH; ALL OR PART TIME; GOOD PAY IF QUALIFY. BENSON 25 E. JACKSON, ROOM 1616.

DRESSMAKING—MILLINERY SCHOOLS.

DRESS-MILLINERS DESIGNERS EARN BIG salaries; fascinating wrk.; big demand; free bklet. MASTER COLLEGE, 190 N. State.

PEACOCK SCHOOL OF PROFESSIONAL Millinery, compl. course. 1112 Stevens Bldg.

DRESS DESIGNING, DRESSMAKING, MILlinery. Forest Academy, 159 N. State-st.

MUSICAL INSTRUMENTS.

Pianos and Players.

BUY OR RENT YOUR PIANO AT THE
KIMBALL FACTORY

Used pianos to rent............$1 per month
Year's contract, cartage.
39 used upright pianos....$27, $35, $39 each
11 used player pianos...............$25 each
21 new $600 player pianos..........$195 each
New grand pianos, factory prices..$485 each
2631 W. 26th-st. Lawndale 3862.
Entrance 1 block east of California-blvd.

BEAUTIFUL KIMBALL GRAND, REGULAR $1,150 value, a rare opportunity to secure a high grade instrument in good shape at the unheard of low price of $297. WURLITZER CO., 329 S. WABASH-AV.

APT. GRAND—LATE MODEL; $150; SMALL upright, $35; ebony. See Mr. Nelson. Storage Dept., 338 W. 63d-st. Open eves.

WANTED USED GRAND PIANO FOR VICtor or General Electric radio. Phone Sheldrake 1404 evenings only.

KIMBALL GRAND PIANO—CAN BE HAD for $96.75, frt. and storage charges. WYMAN'S, 600 Republic Bldg., 209 S. State.

NEW HAINES BABY GRAND PIANOS; choice of mahog. or walnut case, $345; easy terms. Lyon & Healy, 243 S. Wabash.

CLOTHING, FURS, ETC.

$45—Rummage Fur Sale—$45

SAMPLE FUR COATS.
CARACUL, RACCOON, MUSKRAT, SEAL. Wonderful values; 3 years' guarantee; 3 years free storage; other coats, $65-$75. KAYES' STUDIO FUR SHOP, 30 E. RANDOLPH-ST. SUITE 202-3.

NOW SELLING OUT ON OUR 2D FLOOR all our finest samples and shopworn fur coats at just about half price. Also about 50 fur coats taken in trade, many only slightly worn. Prices from $25 up. Shown on request only. Ask for Mrs. James care Miller & Co., 616 S. Michigan-av.

28 UNCLAIMED COATS SOLD FOR CHGS. Seal, muskrat, caracul, pony, Jap. weasel; 3 men's coats, $10 to $65; old fur in exch. PETERS FUR SHOP, 5115 S. MICHIGAN.

SEALSKIN—FRENCH DYED; SIZE 42; PERfect cond.; sell for furrier charges. Ken. 3608 Sun. or Hyde Pk. 4542 after Sun.

BARTER AND EXCHANGE.

STOCKS, BONDS OR

what have you in trade for my 1 story brick store bldg., 50 ft. front on car line, 9 miles to loop? Fine for merchant or rental purposes. Address M L 352, Tribune.

$350 EQUITY SPLENDIDLY LOCATED suburban lot for good used car. Address T Y 241, Tribune.

MOTOR REDUCING MACHINE, ALSO ULtra violet and infra red lamp, for sale or trade. Phone Dearborn 1576.

HI GRADE GR. PIANO, EL. RADIO FOR gd. Chevrolet coach. Oak. 1600, Apt. 24.

TO RENT—ROOMS—CENTRAL.

WASHINGTON, W., 231 — ROOMS WITH bath; new fireproof bldg.; 1 blk. city hall.

TO RENT—ROOMS—SOUTH.

BLACKSTONE, 5519—DORCHESTER 4100.
UNIVERSITY HOTEL
$9 A WEEK UP, $2 A DAY.
NEW BLDG. Beaut. furn. rms., each with pri. tub and shower. Full hotel serv. 1 blk. I. C. and surf. lines; 10 min. to loop.
NO EXTRA CHARGE FOR 2 IN RM.

BLACKSTONE, 5714—HARVARD HOTEL — Homelike, $6 up; comp.hot. ser. I.C.,U.ofC.

CORNELL, 8230—SGLE. FRT. RMS., NEATly furn.; in pri. home; $5. Regent 6080.

CORNELL, 5440—NICELY FURN. RMS.; also 3 rm. apt. and kit. rms.

DREXEL-AV., 6149—ELAB. FUR. CL. FRT. rm., attr. apt., cong. fam.; 2 gents pref.; 2 blks. L, 1 blk. surf.; reas. H. P. 1544.

DREXEL, 4730—WELL MAINTAINED WRM. rms., twin beds, pri. bath, run wtr.; reas.

EVERETT, 5508—LOVELY RMS.; PRIV. bath; semi-priv. bath, or r. w.; sgl., dbl. en suite, hskpg.; clean, quiet, homelike; 1 blk. e. H. P.-blvd.; exc. tran.; rea. Dor. 2039.

HARPER, 6039—WARM OUTSIDE, NEWLY dec. rm., I. C., L, surf., $5. Hyde Pk. 8131.

HARPER, 6218—PK. VILLA—LRG., $4-$8 wk.; $1.50 day for 2; hsk., $6 wk. up.

HYDE PARK-BLVD., 5488, CECIL HOTEL—Rms., $6-$9; transients invited. H.P. 6540.

KENWOOD, 4733—GIRLS' CLUB—PRIV. RES. I. C., surf.; $3.50-$6; board opt. Ken. 1548.

KIMBARK, 6414—LRG. RM., TWIN BEDS, run. wat., pr. pch., adj. bth.; reas.; I.C. L.

KIMBARK, 6515—WARM, CLN., SINGLE bath; $4.50; others, r.w., $6 up; L.sur. I.C.

LAKE PK., 4929 — ATTRACTIVE FURN. light rms., maid serv., run wat., $5.6.

NORMAL, 6400 NORWOOD HOTEL—LGE. light double rooms; new bldg.; $8; adj. bath, $10; close to surface, L, bus; reasonably priced meals; complete kitchenette apartment, $65 a month. Englewood 3700.

RIDGELAND-AV., 7542—VERY WELL FUR. large room. Priv. home. Plaza 6534.

SIXTY-FOURTH-ST., E., 1511—SGL. FURN. slp. rms., $3; lge., $4; stm.; all trans.

SIXTY-SECOND-ST., E., 1213—DES. CLEAN rms., $3.50 wk. up; $1 day up. Free prkg.

UNIVERSITY, 6345, HOTEL HAYES—RMS. $8 per wk. and up; rms. with toilet, lav., $10 wk.; hotel service; cafeteria.

WABASH, S., 1234, 5 MIN. WALK TO LP.
NEW WABASH HOTEL.
250 ROOMS WITH PRIVATE BATHS.
RADIO IN EACH ROOM.
RATES $8.50-$15 WK. UP. VIC. 8820.

WOODLAWN, 6235, E. B. WOOD—EX. NEXT bth., shw.; tw. beds if des.; bus. men; I.C.

WOODLAWN-AV., 6542, 3D—NICELY FUR. mod. room; all trans.; $5.

YATES, 7130—ATTR. RM., SUIT. 1 OR 2; nr. I. C.; bd. opt. Butterfield 6342.

JACKSON PARK PLAZA.
Large, airy rms.; adj. bath or shwr.; comf. furn.; full hotel serv.; $6 wk. and up; ex. tr.; I. C., L. bus. 1540 E. 65th-pl. Dor. 6210.

LG. RM.; YG. MAN OR LADY; BD. OPT. home ckg.; pri. fam.; I. C. Butterf. 1240.

Hotel Rooms.

PARKLAND HOTEL—$7 WK. UP; 1 BLOCK to I. C., L. surface, bus; complete service. 1559 E. 63D-ST.

TO RENT—ROOMS—NORTH.

ARDINE, 616, 3200 N.—WARM, LIGHT RM.; board opt.; gd. trans.; reas. Well. 5069.

BELMONT-AV., 1632. BITTERSWT. 1740.
HOTEL DASHER.
Beau. rms. with tub and shwr., $8 per wk.

BROADWAY, 4040 — EXCELLENT HEAT. Really clean, quiet; water; $5. Sher. L.

CAMBRIDGE 3162—EAST OF BROADWAY; well furn., large front rm.; also rm. with kitchen; reas. Buckingham 7383.

CLARK, N., 2026. MOHAWK 3460.
HOTEL CLAYTON
BRAND NEW BLDG. OPP. LINCOLN PK. 300 mod. rooms. Beauty-rest beds. Comp. service; 10 min. to loop; $8 weekly.
RADIO IN EACH ROOM.

CLARK, N., 1429— 7 MIN. TO LOOP
BURTON HOTEL
200 rooms—tub or shower.
RADIO IN EACH ROOM.
Rates $7.50 weekly up; daily, $1.50 up.

CLARK, N., 853 OR 1004—MOD. CLEAN, warm sgl.-dbl. rms., $4 up; trans., $1 up.

CRESCENT-PL., 835, 2D—ATTRAC. FURN. rm., priv. fam., $4.50. Graceland 6934.

DEARBORN, N., 1447—ATTR. RMS. WITH bath; ex. trans.; ideal loc.; reas. priced.

DEARBORN, 1425—LGE., WARM RMS., $1 day, $5 wk. up; 1-2 persons; hotel serv.

DEVON, 1314 [NR. SHERIDAN]. BRI. 4210.
DEVON HOTEL.
ONE WEEK GRATIS
TO FILL HOUSE BY FEB. 1ST.
Hotel serv., homelike mod. outside rms., bath, shower, $7 wk. up. $2 daily. All trans.

EDGECOMB, 933—USE SHER. L OR 51 BUS; warm rms.; $4-$8; we invite inspection.

GOETHE, W., 9, NR. STATE [1300 N.]—CL. dbl. rms., r.w., dbl. or tw. beds; shwrs.; reas.

GOETHE, E., 21—NR. ASTOR; ATTR. RM. for young man, priv. bth., ref. req.; reas.

KENMORE, 4900; SHERIDAN, 4332 — Quiet, ref. hotels; excep. beau. r., wall or flr. beds. Bkfst. priv.; $7.50 up. Slp. r., $5 up.

KENMORE, 4837—LG. NEWLY WELL FUR. twin bedrm.; also sgl. rms., baths and shwrs.; 1 blk. Law. L. bus and sur.; $5 up.

KENMORE, 4618—HOTEL KENMORE, $6-8 a week; private bath, $9; Wilson L. bus.

KENMORE, 4640 — $5-$6-$7 WK.; PHONE service; running water; Wilson-av. L. bus.

LAKE SHORE-DR., 1040—ROOMS FOR men, $22 per month.

LAKE SHORE-DR., 1042—BELLEVUE CLUB for girls; bright, warm rms.; meals opt.

LAKE VIEW-AV., 2618, APT. 3—LG. RM., suit. 1-2; $10; priv. lav. Div. 6959.

LA SALLE, N., 1432— MOHAWK 0541.
NEW PAXTON HOTEL.
150 beau. furnished rms., all with private bath; rates: Weekly, $8 up; daily, $2 up.

LEAVITT, N., 4540—PLEAS. FRT. RM. IN pri. house; good trans.; $5. Rav. 6554.

LELAND, 2706, 2D APT.—RM., SUIT. lady; pr. fm.; gd. trans.; brkfst. Rav. 3518.

LA SALLE, N., 933—VERY NICE CLN. rms., $4.50; steam ht.; gd. trans. Div. 1290.

MALDEN, 4725. HOTEL LAWRENCE. Brand new building; warm outside rooms; private bath; complete svc.; door beds; $9-$10-$11 wk.; $2 day; best tran. Lon. 6300.

MELROSE-ST., 545, APT. 3—VERY ATTR. lge. frt. rm., $6; E. Broadway; bus.

MICHIGAN, N., 845 — VERY DES. HOME; dbl.-sgl. rms.; pri. bath; reas. Del. 0047.

MONTROSE, 853—LGE. RMS., RUN. WAT.; phones; hotel service; $5 up. L. V. 5700.

OHIO, W., 27, OR 508 N. STATE—CLEAN, warm, sgl.-dbl. rms., $3.50-$6; nr. loop.

ONTARIO, E., 22, L'AIGLON—BEAU. DOUble rooms with priv. bath. Del. 0347.

PINE GROVE, 2744, NR. DIVERSEY—NEW dec. lge. warm rms.; some with priv. bath, shwr., $6-$9; lge. frt. rm.; twin beds, $9-$11; comp. hotel service; 15 min. loop.

ROKEBY, 3810—CLEAN FRT. SLPG. RM. r. w.; wall bed; plenty stm.; Sher. L. bus.

SHERIDAN-RD., 4035, LAKE VIEW 4220. Warm, clean rooms, 1-2 persons; r. w. and ph.; $5-$8 wk.; with bath $6-$10-$11 wk.; 24 hr. switchboard, hotel serv.; L. bus. surf.

SHERIDAN, 655—NR. LAKE. 3900 NORTH.
LAKE SHORE ARMS.
RS. $6 WK. UP; $25 MO. UP; NR. LAKE.

SHERIDAN-RD., 4061—SGL.-DBL. RMS.; R. wat.; new dec.; $5 up; Sher. L. bus.

STATE, N., 1341—ATTRACT. HOUSE FOR girls; exc. meals; fine loc.; reas. Del. 0445.

WAVELAND, 1916—CHRFUL. WELL FUR. frt. rm.; L. surf.; $5. Lake View 10088.

WILSON, 857—AMAZING VALUE; BRAND new furn.; lge., cln. rms.; r. wat.; $4 wk.

NORTH-AV. Y. M. C. A.,
1508 LARRABEE-ST. $4 up. Newly fur. rms., swimming, gym. Membership optional. Free parking. L and surf. lines. 10 min. loop. Perm. and trans. guests.

WINCHESTER-AV. — CORNER RM.; PRI. fam.; steam heat; exc. trans. Edge. 7460.

WINTHROP 5054. PH. LONGBEACH 8933.
HOTEL FRANCES
100 brand new rms. with beau. tile baths; all with tub and showers, this hotel is conceded to be the best furnished on North Side. Ideal location; gar.; 1 blk. Argyle exp., bus, surf. Rates as low as $7.50 wk., $2 day.

TO RENT—ROOMS—NORTH.

4430 SHERIDAN-RD.
YOUNG MEN AND WOMEN
$4-$5-$6-$7-$9 WEEKLY
Large, well furnished rooms; lots of heat; hot water. SERVICE. A real home. Management Mrs. Hampton, Mrs. Bowmen.

WINTHROP, 5446, 2D — CLEAN, COMF. homelike frt. rm.; porch; in sm. pri. fam. brkfst. if des.; ex. tr.; bus. man. Edg. 9253.

WINTHROP, 4826. CASTLE HOTEL. 100 rooms elegantly furn., mod. prices; transients accommodated; ½ blk. Lawrence L.

WINTHROP, 5327 — HSKPG. AND SLPG. rooms, $4.50 to $12; well furn.; L, sur.

WINTHROP, 5530—NR. L. BUS; NEWLY furn. rs., $8 wk. up; T. rm., full hotel serv.

WHY?
Why put up with rooming house environment when you can live in a modern high class hotel at rooming house prices? RATES AS LOW AS $6 PER WEEK.
DEL MAR HOTEL,
5046 WINTHROP-AV.

Clarendon Beach Hotel,
831 WILSON-AV. LONGBEACH 4020.
Large outside rooms. Private bath. Large closets. Homelike atmosphere. Social functions weekly. Rates $8-$12. Monthly rates.

WALK. DIST.—ATTRAC. RM., PRIV. FAM., in exclusive apt.; refs. Delaware 2368.

ATT., QUIET RM., SUIT. 1-2, ADJ. BATH; pri. fam.; nr. bus. L; refs. Rog. Pk. 8347.

FRT. RM. IN MOD. APT., PRIV. FAM., nr. Jarvis L; $6. Briargate 2862.

Hotel Rooms.

HOTEL HALIBURTON—¼ BLOCK L. BUS; lowest rates in Rog. Pk.; all lg. outs. rms. 6954 Greenview, cor. Morse. Rog. Pk. 5247.

WYNDON HOTEL, 828 WINDSOR [4500 N.] New. dec., well htd. shwrs., $6 up; recreation rm.; real home atmosphere. All trans.

TO RENT—ROOMS—NORTHWEST.

ALBANY, N., 2649—2 ATTR. SLPG. RMS. Also hskp. rm.; gd. tr.; reas. Bel. 2360.

KEDZIE-BLVD., 2530 AND 2506—RMS., $5 to $8; frt.; run. wat.; opp. Log. Sq. L.

TO RENT—ROOMS—WEST.

CENTRAL, N., 423—SINGLE RM., PRIV. family; all trans. Columbus 0007.

HAMLIN, N., 212—SGL. AND DBL. SLPG. rms., $4 up; also 1-2-3 light hskpg. rms., $6 up; good trans.; opp. Garfield Park.

WASHINGTON-BLVD., 4331—LG. LT. MOD. rm.; nr. bath; suit. 2; ex. tr. Col. 1940.

PARADISE ARMS HOTEL.
Beau. rooms, with bath, $8 per week. 4114 WASHINGTON-BLVD. VAN B. 7300.

Hotel Rooms.

4507 WASHINGTON-BLVD. ESTEBR. 1868.
NEW WESTLANE HOTEL.
Beau. rms., priv. bath, shower; reas. rates.

HOTEL HOOVER — 3358 JACKSON-BLVD. Rms. with bath, shwr.; reas. rates, $7 up.

TO RENT—HOUSEKEEPING ROOMS.

South Side.

AVALON, 7911—3 RMS., GAS, LIGHT, WAter, linens included; 1 blk. I. C. surf.; in bungalow. $11 week. Saginaw 4307.

BLACKSTONE, 5601—1-2-3 RM. APTS., $7 up; slp. rs., $5; nr. pk., lake; I.C. ex., bus.

CORNELL, 5440—3 RM. APT. ALSO 1 RM. kit. and single rms.

CORNELL, 5247—2 R. APTS., $10; CLEAN, orderly, warm; best bed; $10 free; I. C.

COTTAGE GROVE, 6505.
1-2 rm. kits.; gas, el., linens; $6 up. Outside slp. rms., new. dec.; run wtr.; $5. All tr.

DANTE, 7424—1-2 RM. KITNT. PRI. PCH.; I. C. 15 min. lp., surface. Dorch. 0097.

DORCHESTER, 6058—1-2-3 R. KITS., NEW. furn., $5 up; slp. rs., $4 up; free parking.

DREXEL-BLVD., 4642 — GLADYS APTS. Nicely furn. 1-2-3 rm. kit. apts., $8 up; everything incl.; lg. warm slp rm.; $5-$8.

DREXEL, 5000—CARLTON APTS., 1-3 RM. kits., $8-$15; nicely furn., warm, well maintained; all trans.; slpg. rms., $5 up.

DREXEL-BLVD., 4252 — CLEAN, WARM kit. apts.; r. water; $8-$10; bus. L. surf.

DREXEL 4332—NICELY FURN. 3 R. KIT. apts., priv. bath; maid serv.; gas, lgt.; $13.

DREXEL, 4636—VIRGINIA APTS.; 2-3 RM. kit.; pri. bath; parking space; $9 up.

ELLIS, 4149—MOD., NICELY FURN. 1 RM. kits., $6-$8. Linen, lt., gas; Ken. L. sf., bus.

HARPER, 5201—1-2-3 R. KITCH., PRI. AND adj. bath; slp rms.; rn. wtr.; attr. furn.

HYDE PARK-BLVD., 1430—I. C., 9 MIN. LP.
BOULEVARD MANOR.
2 r. kitch. and slpg. rms.; smartly furn.

HYDE PK.-BLVD., 1411—2 R., P. BATH, $10; 1 r., $6 up; wrm., quiet rs.; $5.I.C.X.bus.

INGLESIDE, 6026—$4-$5-$6-$7-$9; 1-2 RM. suites; comp. kutnts.; attr. furn. WARM.

KENWOOD-AV., 4717 — 1-3 RM. KITCH. apartments; private baths; nr. I. C. parking space; $40 to $55.

KIMBARK, 6446—N. DEC. ATR. FUR. 1 R. kit., $5.50; also 2-3 r., pri. bth., $9; I.C.,L.

LAKE PARK, 4919—1-3 RM. KIT. APTS., $8.50 up; md. ser.; lt., gas, an. sp. fr.; I.C.

MICHIGAN-AV., 2109 — LARGE FRONT rooms for hskeeping; single, $3; stm. ht.

NORMAL, 6442—VERY ATTR. 2-3 RM. apt., cln., warm.; all trans.; $7-$11; adults.

SHIELDS-AV., 5517—2 LARGE ROOMS; real kit.; lrg. slp. porch; ovrst. fur.; h. w. heat; $8; must be seen to appreciate.

SIXTY-FIFTH-ST., E., 1420, 2D—1-2 BEAU. fur. rms., Frig., real kit., ex. tr., reas.

SIXTY-FOURTH-ST., E., 1511—LOVELY FR. fur. h. k. rm., kit., $7, stm., all tran.

SIXTY-SECOND-ST., E., 922 — ATTR. 1-2-3 rm. kit. apts.; rollaway beds; all con.; $7 up.

VERNON-AV., 6913—2 RMS., KIT., NEW. furn., N. Y. C., bus, st. car; reas. Rad. 8887.

WOODLAWN, 6242—COZY, WARM, NEW. dec., beau. furn. 1 rm. kit., $6.50; I.C. sr. L.

North Side.

AINSLIE, 943—1-2 RM. KIT., SUN PAR. r. w., adj. bath; good heat; $5-$10.

AIRDRIE-PL., 923 [4130 N.]—2 RMS., BUFfet kitchen and priv. bath, $12; 1 rm. kitch. with heated sleeping pch., $7-$10.

BARRY, 731—3 RM. REAR SUITE, PRIV. bath; attr. 3-2-1 rm. suite; reas.

BARRY, 612, AT BROADWAY—CLEAN, well furn. 1-2-3 r kits.; new dec.; $7 up.

BELDEN-AV., 549, NR. LINCOLN PARK.
BELDEN ARMS APTS.
Modern, high class 2 rm. apts.; every convenience; $9 wk.; spec. mo. rts.; free pk. lot.

BRIAR-PL., 733—NICE. FURN. CLN 2 R. apt., $6 up; L. surf.; nr. Clark-Belmont.

BROADWAY, 4040—EXCELLENT HEAT; 3 rms., $9; really clean; kitnts., $5 wk.

BURLING 2839, NEAR DIVERSEY-CLARK—1-2 r. kitch.; new. dec.; gd. ht.; $7 up.

CHESTNUT, E., 11—COZY, WARM, ATTR. furn. 4 r. apt., pr. b., $15 wk.; nr. loop.

CLARENDON, 4718—WARM 1-2 RM. APTS., $6 up; free bus service to Wilson-Law. L.

CLARK, N., 853 OR 1004—CLEAN, WARM 1-2-3 rms., pri. bath, elev.; $8-$16; w. d.

CLEVELAND-AV., 2217—HSKG. RMS., $3 up; suit. for 2; garage, $6 mo.; clean, quiet.

COLUMBIA-AV., 1101—1-2 RM. KIT. APTS. Priv. baths; refrig.; $55 to $80.

DAKIN, 846 [3900 N.]—LGE. LGT. 1-2 rm. apts.; new. dec., fur.; $4-$9; all tran.

HAZEL, 4327—COMPLETE 3 RM. APT., PRIvate bath, $13; 2 rm. apt., $10. L.V. 4235.

KENMORE, 5018—ATTR. LARGE FRONT room in large residence, $6.

KENMORE, 5132—1-2 RM. KITNT.; MAID; ser.; free gas, elec., laun., won. trs., $7 up.

KENMORE, 4857—NICE FURN. 1-2-3 RM. apts., $7 up; slp. r., r. w., $3.50 up; ex. tr.

KENMORE, 5528—1-2 RM. KITCHENETTE apts.; all well furn.; private bath.

LA SALLE, N., 1039 OR 1702—MOD., NEW. CLEAN, WARM, HOMELIKE.
1-2-3 r. kitnt.; child. wel.; $7 up; walk. dis.

LAWRENCE, 828—1-2 ROOM KIT.; WARM, clean, quiet, $5 up; maid serv.; good tr.

LAWRENCE, 930—1-2 ROOM KIT., $7 UP; some pri. bath; free park space; L. bus.

MAGNOLIA, 4655—2 RMS., $7.50; 2½, PRI. bath, $10; slp. rms., $4 up; gd. trans.

MAGNOLIA, 4443—1-2-3 ROOMS, NEWLY furn.; 2 beds; $6 up; all transportation.

MELROSE, 553, 1ST—SUN, 3 RM. APT., RL. kit., 2 beds, free elec., gas. Gra. 7878.

OAKDALE, 635—2-3 RMS., SHWR., $9 UP. 1 rm. with hot plate, $4.50 up; gd. trans.

PINE GROVE, 3711—1-2-3 R. APTS., ROLLaway bed; piano; pr. pch.; ho.ser. $8-$13.

RACINE, N., 4441—1 R. PULLMAN KITCH. new. dec., maid serv., all tra.; reas.

SHEFFIELD, 2617—HSKPG. RM., $4; 2 RS., porch, $7.50; 3 rms., bath $9, steam.

SUNNYSIDE, 1367—1-2 RM. KIT., $4 UP; clean, nicely furn.; newly dec.; cor. Dover.

WAVELAND, 848—1-2 RM. APTS., CLEAN, newly furn.; desir.; gd. trans.; reas.

WELLINGTON, 515—KIT. APTS.; SLPG. rms.; mod.; gar.; reas. rent. Buck. 3599.

TO RENT—HOUSEKEEPING ROOMS.

North Side.

WILSON, 821—1-2 ROOM KITCHENETTE; ideal loc.; $6-$10; gd. trans.; free parking.

WINNEMAC, 1622, NR. CLARK—R., $3; dble., $5; kit out.; Gentile cple. Rav. 7179.

WINTHROP, 5208—1 AND 2 LIGHT HSKP. rms.; well furn.; r. w.; best trans.; $5-10.

SENSATIONAL VALUE.
Large, clean housekeeping rooms, nicely furnished with complete kitchen; 1 and 2 rooms with private baths. Near Lincoln Pk. $5 a week and up.
334 MENOMINEE-ST.
1800 North. 2 blks. W. of Clark. LINCOLN 0200.

5827 GLENWOOD, 4 RM. BASEMENT APT., bath, stm. ht.; adults; $12 week. Owner.

Northwest Side.

HUMBOLDT-BLVD., 1952—2 RM. KIT., $11. Also sleeping rooms; all trans.

KEDZIE-BLVD., N., 2530 AND 2506—1-2 room kits., $8 to $15 wk. up. Logan L.

West Side.

MILLARD, 531—GAR. PK., 2-3 LIGHT, LG. rms., real kit., gd. tran., $7-10. Ked. 8423.

WASHINGTON-BLVD., 2147 OR 2944 Jackson-blvd., 2, 3 or 4 rm. apts.; private baths; $10.50-$16.50. Also basement, $8.50.

BOARD AND LODGING—SOUTH.

CORNELL, 5237—PLEASANT ROOMS FOR business people; best home cooked food; reas. rates; 9 min. loop; I. C. X. bus. sur.

ELLIS, 6334—LARGE FRT. RM.; SUN PARlor for 2; home cooked meals; reas.

GREENWOOD, 4426—ATTRACTIVE HOME, single rm., home cooking; 5 trans. Atl. 3123.

OAKENWALD, 4569—SLP. RMS., $4; WITH board, $10; exc. home cooking. Oak. 6877.

WOODLAWN, 6039—BOARD AND RM., $7. Generous, tasty hm. cook.; all tr. H.P. 2085.

THERIEN HOME FOR AGED, INFIRM AND mild mental cases. Home comforts. Nurse's care. Midway 1606.

BOARD AND LODGING—NORTH.

CHATEAU CLUB FOR GIRLS—RESIDENT. 819 Sheridan-rd. [3900 N.]. Buck. 6814.

MELROSE, 454—70 RM. HOTEL; UNIQUE in atmosphere and serv.; high class clientele. social eves; fine food; $13 wk. up.

KENMORE, 5231, 3D—FRT. SUITE OR SGL. Hme. comf.; exc. meals; all tr. Sun. 8779.

SHERIDAN, 945, NR. WILSON STA.—Cheery rms.; southern cooking; $10; 1st meal free.

SHERIDAN, 915—EXC. BOARD; ATTRAC. RMS. PRIVATE BATHS. GRACE. 7379.

SHERIDAN, 4034—PR. FAM.; HOME COOK. Run. water. Sher. L. bus. surf. Reas.

WELLS, N., 1011—ROOM AND HOME cooked meals, $10 week. Lincoln 7377.

WILSON, 856—SUNNY RMS., HOME MADE pies, cakes; cards, dancing; $10. Sun. 1190.

A DESIRABLE PRIV. HOME IN RAVENS. Pleasant double room for 2 or parent and child; meals opt.; exc. tran. Well. 8693.

BOARD AND LODGING—WEST.

ADAMS, 3819—GOOD MEALS; DOUBLE R., $10; single, $12; homelike, gd. trans.

BOARD AND LODGING—SUBURBAN.

SOUTH-BLVD., 907, OAK PK.—LGE. RM., 1-2 gents; $11, incl. ldry. Euc. 3929 M.

BOARD AND LODGING—CHILDREN.

REAL HOME FOR CHILD; MOTHER'S care; bst. fd.; wm.; sun.; no oth ch. Pro. 6891

A GOOD REFINED HOME FOR CHILD over 3, rm. for parents if desired. Lin. 3151.

BOARD AND LODGING—COUNTRY.

NURSE WILL TAKE CARE OF INVALID or delicate child in country home. Bechtold, Lake Geneva, Wis., R. 2.

ROOM AND BOARD WANTED.

REL. GENTLEMAN, ROOM AND BREAKfast, near loop. Address O 428, Tribune.

HOTELS.

IDEAL WINTER LIVING AT THE
PARK LANE
SHERIDAN-RD. AT SURF-ST.
CHICAGO'S SMARTEST
APARTMENT HOTEL.
ATTRACTIVE RATE ON SUBLEASE OF 1-2 ROOM, 1-3 ROOM, 1-4 ROOM.
PH. BITTERSWEET 3800.

Eastgate Hotel
"Just a Whisper from the Loop."
BEST VALUE IN CHICAGO!
Large Hotel Rooms with Very Large Closets.
$60 A MONTH, $15 A WEEK.
Complete, Courteous Hotel Service.
Best $1.00 Dinner in Chicago.
ONTARIO-ST., AT MICHIGAN-AV.
SUPERIOR 3580.

HOTEL RIVIERA
165 beautiful rooms, each with private bath and shower. Coffee shop in building. Comfortable lobby. 3 minutes' walk to I. C., bus.
$9 WEEK UP.
4900 BLACKSTONE-AV.

SOUTHGATE HOTEL,
OPPOSITE SOUTH SHORE COUNTRY CLUB
7120-28 YATES-AV.
HARPER SURF HOTEL,
5426-28 HARPER-AV.
New bldgs., beaut. furn. rms., priv. bath, shwr.; both hotels ideally located; close to I. C. transp.; complete hotel service.
RATES LOWEST IN THE CITY.

BELAIR HOTEL.
15 MINUTES TO LOOP.
A clean, quiet, yet centrally located residential and transient hotel; 300 rooms and suites, each with private bath. A real home; close to shops, theaters, fine restaurants; bus, surface at door. Rates as low as $10 per week.
420 DIVERSEY-PKWY. BITT. 4000.

HOTEL ROSEMOOR
1622 Jackson-blvd.—See. 8764
Beaut. furn. r., each with pri. tub and show.; 5 min. to loop; L bus and surface line; $9 a week up, $2 day up.

5 MINUTES TO LOOP. MON. 6070.
HOTEL VERNON,
175 ROOMS WITH BATH.
$8 a week and up. $1.50 a day and up.
758 W. JACKSON-BLVD.

ALBION SHORE.
A beautiful hotel, with complete homelike service at moderate prices.
1217 ALBION-AV. SHELDRAKE 8804.
An AFFILIATED HOTELS BUREAU Hotel.

ST. GEORGE HOTEL.
1435 E. 60TH-ST. I. C. EXP. STATION
Overlooking the beautiful Midway.
The only hotel in Chicago with outside sleeping porches. Kitchenette apts., $65 to $80.

THE PEOPLE
who answered last week's ad are pleased with the beau. rms. with bath for $8.50 in
THE LINWOOD HOTEL,
1812 W. WASHINGTON. SEELEY 2770.

DIVERSEY ARMS,
644 DIVERSEY-PKWY., AT BROADWAY. 1-2-3 rm. kit. apts. and sleeping rooms; very reasonable rates. Bittersweet 3100.

BERWYN BEACH HOTEL.
New, attractive; each rm., phone, shower, tub; reas. 1049 Berwyn-av. Edgewater L.

NEW 22 STORY ST. CLAIR
Spec. weekly and monthly rates; 5 minutes' walk to loop. Ohio and St. Clair. Sup. 4660.

HOTEL GRANT, IN THE LOOP—Rates: Daily, $1.50 up; weekly, $7 up. Dearborn at Madison. Randolph 3241.

THE PLAZA HOTEL—Rms. $10 wk. up; suite $18; at Linc. Pk. 10 min. to loop. 1553 N. Clark, at North-av.

MIRA-MAR HOTEL—$9 UP WEEKLY. $2 UP DAILY. 6218 WOODLAWN-AV. PLAZA 1100.

MONTCLARE HOTEL, 834 MONTROSE-AV. —Beau. furn. rms.; priv. bath; full hotel service; $7-$8 wk. or by day. Longb. 5666.

HOTELS.

Traemour Club Hotel
New—Modern—Fireproof.
5427-29 KENMORE-AV.
CATERING EXCLUSIVELY TO THE BUSINESS WOMAN.
Rates: $8.50 and Up Single.
$10 to $13 for Two.
ALL ROOMS WITH BATH.
Dining room, gymnasium, laundry room in connection. No extra chge.
Close to all transportation.
Longbeach 2743. M. Maude Miller, Mgr.

VIRGINIA HOTEL,
OHIO AND RUSH-STS.
Single rooms, $10.50 week and up. Living room, bedroom, bath, $70 month up.

APARTMENTS AND ROOMS TO SHARE.

YOUNG WOMAN WITH 2 CHILDREN WILL share her 3 rm. apt. with employed Jewish girl; reasonable; references exchanged. Address T Y 242, Tribune.

FAMILY WILL SHARE BEAUTIFUL APT. with congenial yg. couple, just like home; all conveniences. 8338 Prairie-av., 2d fl. Stewart 5581.

WIDOW WILL SHARE BEAU. FURN., HI. class cor. 2 apt. with refined lady; rm., priv. bath, $30 mo.; piano, radio. See to apprec. 5059 Sheridan. Sun. 8445.

YOUNG MAN DESIRES TO RENT AND share 2 or 3 rm. furn. apt., same, on So. Side, nr. I. C. Address O C 131, Tribune.

GENTLEMAN—SHR. DBLE. RM., NR. NO. side with same; congenial, about 24, refs. exch. Address O 195, Tribune.

GIRL SHARE PLEAS. 4 RM. S. S. APT. with 1 or 2 girls or emp. marr. cple.; I. C., surf. 1 blk. $25. Butterfield 2769.

YOUNG BUSINESS MAN SHARE 2 RM. furn. apt. with same; L and bus. 35 N. Central-av. Columbus 2785 after 5.

MAN, 25, SHARE FURN. 1½ RM. APT. with same. Saunders, Plaza 0322 aft. 6 p.m.

YOUNG LADY SHR. ATTR. APT. MAR. CPL., 1 or 2 girls, sep. beds. Fairfax 4898.

WIDOW SH. 6 RM. BUNG., MAR. CPL.; H. wtr., all tra. 2229 W. 21st-pl. Can. 1277.

YOUNG WOMAN—CHRIS. SCI. SHR. 2 RM. apt. with sm.; 1 blk. I. C. But. 3423.

BUS. WOM. WANTED TO SHR. APT. WITH same, and mother. Meals. Briar. 6648.

YNG. MAN WILL SHARE APT. WITH 1 OR 2 same; gd. trans. Bittersweet 3404.

WOMAN — WILL SHR. APT. WITH MARR. cpl. or 2 girls; 1 blk. lake; I.C. Reg. 3082.

TO RENT—HOUSES—SOUTH.

TO RENT—5 RM. BRK. BUNG., 8024 BENnett; lge. yd.; stm. ht.; glazed pch.; nr. schools; rent $60. Ph. South Shore 3110.

TO RENT—HOUSES—NORTH.

ROG. PK., 7 RMS., $125; CAN BE HAD furn. at $175; unusually good value; large, light, spac. rms.; h. w. ht.; elec. ref.; very good loc.; owner leav. city; many other houses to rent, 6 to 8 rms. Liepold & Hicks, Inc. 1569 Howard. Hollycourt 2300.

TO RENT—HOUSES—WEST.

13 RM. 2 APT., SUITABLE ROOMING; ON Jackson-blvd., west of Garfield park; rent $90. Phone Kedzie 0027.

TO RENT—HOUSES—SUBURBAN.

NORTH SHORE HOMES.
EVANSTON TO LAKE FOREST.
FURNISHED AND UNFURNISHED.
J. L. FLOYD CO., 110 S. DEARBORN.

8 RM. HOUSE WITH FINISHED ATTIC; comfortable home; 2 car gar.; priced low; L, bus, C. & N. W. 1138 Oak-av., Evanston.

BUNG.—5 LGE. RMS., H. W. HEAT, SLPG. porch; latest conv.; reas. Berwyn 5419J.

FURN. AND UNFURN. HOMES ON NORTH Shore. Mrs. Fuller, Evanston. Grnlf. 7220.

TO RENT—FURNISHED HOUSES.

HOUSE, COMP. FURN., 10 RMS.; EXCEL. for rooming and trans. Kedzie 2897.

TO RENT—APARTMENTS.

SOUTH.

General List.

6715-21 BLACKSTONE-AV.
Modern apts., elect. refrig., every convenience. Near markets, I. C. station and surface. Be sure and see them.
2 rooms and kitchenette $55
3 rooms and kitchenette $60
4 rooms and inador $67.50
Janitor at 1500 E. 67th-pl. will show.

PRICED TO RENT.
Beautiful 1-2-3-4 rm. apts. in new South Shore bldg.; large newly decorated rooms; gas, light, el. refrig. free; ½ blk. Bryn Mawr I. C. sta., 19 min. to Loop. 7128 Jeffery-av.
JAMES G. BARSALOUX, Inc.,
1501 E. 63D-ST. HYDE PARK 0010.
2 to 8 rm. apts. in Woodlawn and So. Shore.
SEND FOR OUR COMPLETE LIST.

One, Two, and Three Rooms.

2 & 3 Rms., $45 & Up
7131-51 BENNETT-AV.
Short walk to I. C. station.
Strictly modern.
Free electric refrigeration.
Extra in-a-dor beds.
SEE THESE APARTMENTS TODAY.
MANAGER ON PREMISES.
GLATT & PRICE,
6827 Stony Island-av. Dorchester 8800.

3 BEAU. RMS. WITH BEDROOM; 6107-13 Ellis; elec. refrig.; priced as low as $60 per month. Hyde Park 8100.

227 ENGLEWOOD-AV.—1 RM. KIT. APTS.; free light, refrig.; $35-40; R. I., L. surf.

2 R. APTS., FREE GAS, EL., REF., IN-A-dor; low rent, 7128 Merrill. Cent. 6919.

6610 INGLESIDE — 3 RM. KITNT., ELEC. refr.; all trans.; reas. Dor. 5892 Jackson.

5304 KENWOOD-AV.—MOD. 2 RM. KITCH. elec. refrig.; reas. rent; concession.

Four, Five, Six Rooms, and Larger.

BEAUTIFUL 5 ROOM APT.; CANVASSED walls, tile bath, shower, glazed porch; 2 blocks 82d-st. I. C. sta.; immed. poss. Apply 8141 Drexel-av., 2d apt., or Triangle 3000.

4-5 RMS., $50-$60; 417-23 E. 76TH-ST., elec. refrig.; stm. ht.; newly dec.; lowest priced flats in city; must be seen to be appreciated. McConnell. Rad. 0375.

S. W. COR. MARQUETTE-RD. AND KENwood, 5 rooms, newly dec., $62.50. Janitor on premises or Hyde Park 7000.

5 AND 6 R. APTS.; EX. TRANS.; BUS, L. surf.; decorate to suit tenant. 525 Oakwood-blvd. See janitor or Oakland 3140.

6201 PRINCETON-AV.—4-5 RMS.; STEAM ht.; jan. svc.; new. dec. $40-50. Nor. 1800.

NEW, UP-TO-DATE 4 RM. APT., NR. L. surf.; immed. poss. $47.50. 1516 W. 62d.

6631 INGLESIDE—5-6 RMS., STM. HT., GLZ. pch., Frigidaire; yard; new bldg.; $65.

4 RM. APTS., FURN. OR UNFURN., $67.50; nr. 63d-st. L and I. C. depot. Mid. 0343.

5 LARGE, NEWLY DECO. RMS., $75; CONcess.; elec. refrig.; near I. C. 6924 Cregier.

SOUTHWEST.

One, Two, and Three Rooms.

DESIRABLE 2 RM. APT., $35, NEWLY dec., rollaway, dress. closet, kit.-dinette. F. H. HALVORSEN & CO., 3145 W. 63d-st.

Four, Five, Six Rooms, and Larger.

BARG. 5 RM. APTS., $50; NEWLY DEC. lg. rms., steam ht. Keys at our office. F. H. HALVORSEN & CO., 3145 W. 63d-st.

5 RM. FLAT—MODERN IMPROVEMENTS; stove heat. 4931 S. Tripp-av.

NORTH.

General List.

2000
LINCOLN PARK WEST
FRONTING LINCOLN PARK.
NEW FIREPROOF BLDG.
3-4-5 Rooms,
$127.50-$190.
Gen. El. refr.; parquet flrs.
Cedar closets, every convenience.
PETER F. REYNOLDS.
LINCOLN 3633.

501-519 DEMING
Attract. Home Surroundings.
Small furnished and unfurnished apartments, 1 block to Lincoln Park. Clark-st. transportation at door. DIVERSEY 9147. 2550 NO.

3-4-5 Room Apts.
BETW. LAWRENCE AND WILSON L.
Best shopping, schools, theaters, lake, etc.
LOW RENTAL.
B. E. HALAS & CO.,
4732 N. Racine-av. Long Beach 1769.

4609-19 N. PAULINA-ST.
3 and 4 rooms, extra rollaway bed, shower, refrigeration, attractive decorations. Agents on premises. Phone Lake View 7661.

3-4-5 Rooms—On the Lake.
Free refrig.; low rents; imm. poss. Janitor on premises. 7621 Eastlake-ter., nr. Howard.

6235 N. WESTERN-AV.—3½ RMS., BEDRM. and in-a-dor, tile bath, shower, free gas, $50; real bargain. See Janitor, 6146 Oakley, or call Longbeach 8833.

3 AND 4 LGE. RMS.—FRIGID., IN-A-DOR beds; 2 pchs.; very reas. See Mr. Blatz on prem. 5912 N. Paulina. Longbeach 3084.

4801 N. IRVING-AV., COR. LAWRENCE, choice outside 3½ and 4 lg. rms.; free gas, elec. refrig.; beaut. dec.; reduced rent; conc.

1 TO 5 RM. APTS., FURNISHED OR UNfurnished; mech. refrig.; exc. trans.; $38 per month and up. Lake View 4042.

10 W. ELM-ST.—NEW BUILDING, 2 TO 4 spacious carpeted rms.; canvased walls; walking distance to Loop; $75 to $150.

One, Two, and Three Rooms.

2 ROOM APTS., $32.50 AND UP; NEWLY decor.; excel. trans. 4868 N. Rockwell-st.

LGE. 2-3 RMS. KIT., INADOR, NR. LAKE; el. refrig.; ex. trans.; reas. 750 Addison.

TO RENT—APARTMENTS.

NORTH.

One, Two, and Three Rooms.

1100
North
Dearborn
2 AND 3 ROOMS,
$77.50-$132.50.
Brand new modern building; all living rooms have in-a-dor beds; all baths tiled; every service luxury.
Manager [Mr. Knapp] on premises.
PHONE SUPERIOR 4955.

2343 GENEVA-TERRACE.
Free light, gas, and refrigeration. 1-2-3 room apts., $45 and up. Beautifully decorated; near lake; only 12 minutes to loop. Phone Mohawk 0321 or Lincoln 8224.

655-57 OAKDALE-AV., $45 TO $55.
2 room apts., living room, rollaway bed, dressing room, shower bath, kitchenette, dinette, slpg. porch; free gas and refrig. See agent, 2 to 7 p. m. Ph. Sheldrake 0100.

1624 MORSE-AV.—1 ROOM, $45; 2 ROOMS, $60; new fireproof bldg.; all transp.; gas, light, refrigeration and carpets included; agent on premises.

REAL BUY—FEW LEFT.
$47.50; 3 r. effcy.; refrig., gas; bus, car at door; furn., $60. 1157 Diversey-pkwy.

2 ROOMS—$50.
5529 Kenmore; good trans.; free gas and refrig. See janitor or call Randolph 6171.

2½ RM. NEW BLDG., ALL MOD. CONveniences; all trans.; very reas.; sublease and conc. 2129 Dayton-st. Hansen.

3 ROOM APT.—1ST, $25; STOVE HEAT. 2050 N. Racine-av.

2 RM. KIT. APT.—GAS, LIGHT, REFRIG.; nr. Linc. Pk.; reas. 429 Surf. Well. 8384.

Four, Five, Six Rooms, and Larger.

A HOME ON THE LAKE
3740 SHERIDAN-RD.
6-7 ROOMS, 3 BATHS.
ALL OUTSIDE ROOMS. EXTRA LARGE GARAGE IN BUILDING. PLAYGROUND FOR CHILDREN. 24 HOUR ELEVATOR SERVICE. RESIDENT MANAGER. EXCELLENT TRANSPORTATION. MODERATE RENTALS.
Wirtz, Hubert & Little, Inc.,
3152 SHERIDAN-RD. WELL. 3000.

999 LAKE SHORE-DR.
10 ROOMS—5 BATHS.
WITH OR WITHOUT FURNISHINGS.
Terms of lease optional.
Superior 5178. Evenings, Beverly 7979.

4 ROOMS, $50.
6415-25 N. Richmond-st., free elec. refrig.; large, light, and airy rooms; will decorate to suit. See Janitor Pearson at 6419 N. Richmond-st.
SCHOENLANK & KIRSCHNER, INC.
1505 Morse-av. Shel. 8820.

UNUSUAL OPPORTUNITY
To rent lovely 5 rm. apt., one of best co-op bldg. in Rogers Pk.; lge. lgt. rms., all conv.; dec. to suit tenant; Gentiles only. Good refs. Nr. lake, blk. L, bus; rent $100. Shel. 5509. Inq. Carl Molin, Jan., 1522 Fargo.

7 ROOM APT., 2 BATHS, REFRIGERAtion; furnished or vacant; co-op building on Addison near Sheridan-rd.; Gentiles only; immediate possession; $300. Address T H 90, Tribune.

6 ROOMS—2 BATHS.
Large, light rms., sun parlor; free refrig.; immed. poss. 7008 Sheridan-rd.; gd. trans. 4 rooms, sun parlor, 7002 Sheridan-rd.

4 LARGE ROOMS.
Extra bed; new bldg.; refrigeration; 1¼ blks. Howard L sta. Low rental; free gas; front apt. See agt. at bldg. 1729 Jonquil-ter.

4-5-6 Rooms Along Lake.
A few light apts. at $50. Others to $125. Lgt. 6 rm. in 2 flat, nr. pk., stv., $50. E. GEHM & SON, 524 DIVERSEY-PKWY.

4 ROOMS, $65.
Tile kitchen and bath; light and airy; good loc.; G. E. refrig. Liepold & Hicks, Inc., 1569 Howard-st. Hollycourt 2300.

BEAUTIFUL 4 AND 5 RM. APT., ELEC. refrigeration; exc. transportation, near lake, $47.50 to $60. 904 Grace-st., or call Mr. Proudlock, Lake View 9267.

1424 ADDISON—4-5 RMS., HTD. SUN PAR., inador beds, G. E. refriger.; newly decorated; "L" and bus; $55 up; no lease reqd. Open 3-5. Longbeach 2325.

4 ROOMS, $85.
Sun par., slpg. pch., G. E. refrig.; beaut. decorated; imm. poss. Wellington 3460.

1055 PRATT-BLVD., AT LAKE, 5 ROOM choicest apt. in Rogers Park; rent slashed; act quickly; tile bath, stall shower, elec. refrig.; beau. view. Jan. or State 8127.

6556 N. ASHLAND—5 LARGE, LIGHT RMS. Octagon bay liv. rm., good closets, G. E. refrig.; restricted bldg. Rogers Park 1855.

CHARMING ROOF STUDIO APT., 5 RMS., 1 bath; near North Side; $165 mo. Call Miss Hoover, Whitehall 6880.

5-7 LGE. OUTSIDE RMS., SUN PAR., SM. cor. bldg.; S. E. Sunnyside and Ashland; very reas. rent; best trans. serv. Bit. 4040.

4 ROOM FLAT—ENCLOSED PORCH; HOT water heat; best trans.; $50 per mo.; garage optional. 1522 Melrose. L. V. 6230.

833 LELAND-AV.—6 LG. LT. RMS., EL. refr., outside light every room; $75; ½ blk. lake, L, bus, surf. Longbeach 8833.

FOUR 7 RM APTS., SUITABLE ROOMING; 2 baths each; L, bus, surf.; Argyle near Broadway. Incl. ht. Jan. Lake View 6489.

1445 GREENLEAF-AV.—4 REGULAR SIZED rms.; electric refrigeration; front and rear pchs.; new fixtures; $70. Hollycourt 2256.

CHEERFUL, MODERN 4 AND 5 ROOM apts., corner bldg.; Frigidaire; L and bus; $60-$70. See janitor, 1614 Wilson-av.

7 RMS., STEAM HT., 3D APT.; NICELY decor.; nr. L and 3 car lines; a bargain, $55. 900 Newport-av. Longbeach 4633.

665 GRACE-ST.—
Mod. 4-5 room apartments; sun and sleep. porches; 1 blk. park and lake; Frigidaire.

DUPLEX 6 ROOMS, 3 BATHS;
20 E. CEDAR-ST., southern exposure. Hogan & Farwell, Inc., Whitehall 4560.

5955 WINTHROP — 4-5 RMS., IN-A-DOR. mod., refrig.; L, school, conc. Long. 1948.

TO RENT—1330 BIRCHWOOD; 5 LARGE, outside rms., overlook. lake; sun parlor.

BEAU. 4-5 RMS., REAL SUN PL., FRIG.; Wilson X; reas. 4400 Racine. Rav. 0991.

$100—5 R. APT., 2 BATHS, TO SELECT party, $80; Rog. Pk., E. of L. Shel. 4616.

7 RM. APT., NR. LAKE; LIGHT; $85; 2 bedrs. 229 E. Superior-st. Del. 5341.

NORTHWEST.

General List.

3 Rms., $42.50—4 Rms., $47.50
Newly decorated, steam heat, L, surf., schools. Apply Pearson, 2944 Montrose-av.

2 RMS., $42.50.
Newly decorated, steam heat; also 4 rms.; $50; L and surf. 2805 Lawrence.

NEWLY DECORATED 2-3-4 RM. HEATED apts. as low as $45, with Frigidaire. SCHORSCH, 6059 Irving Park-blvd.

3-4 BEAU. LIGHT RMS., COR., LIKE NEW. Red. rent. 3414 Cullom-av.

One, Two, and Three Rooms.

NEW 2 RMS., $50; 3 RMS., $55-$60; bldg. practically new; full size bedrms.; free el., gas, elec. refr.; nr. surf., schls., shopping distr. Conc. Independence 0440.

2-3 ROOMS, CORNER BLDG., NR. STM., surf., bus trans.; $42.50-$50-$55.
RALPH H. BEESLEY, 4219 Irving-Pk.-b

Four, Five, Six Rooms, and Larger.

4 ROOM APTS., $51.50.
Bedrm. and inador beds; stm. heat; free el. refrig. 3952 Dakin-st. Independence 5129.

FOR RENT—2295 MILWAUKEE-AV.—NEWly decorated apt., 5 rms., $30; near L and surface.

3221 N. KEATING — MOD. 4 RM. ROLLaway; grid.; blk. Cicero-Belm. Mon. 2120.

4 RM. APT., $50 AND $55; JAN. SERV.; nice loc.; exc. trans. 5046 Diversey.

LARGE 6 RM. FLAT, STEAM HEAT, L, bus surf., $50. Apply 1357 N. Ashland-av.

6 RMS., NEWLY DEC.; H. W. HT.; $55. 4918 Schubert-av.

4 AND 5 R. APT.; ST. HT.; REMODELED; $40-$50. 1426 Milwaukee-av. Hum. 3492.

WEST.

General List.

1-2-3-4 LARGE RMS.—NEW BLDG., NEAR Garfield L; also furn. 332 S. Austin-blvd.

326 N. HAMLIN—2-3-4 ROOMS, IN-A-DOR beds. Lake-st. L. Opp. Garf. Pk. Mon. 2120.

One, Two, and Three Rooms.

5936 W. LAKE-ST.
2 RM. APTS.; LOW RENT; FREE GAS, ELEC.; SHWR.; BUS, L, SURF., N. W. R. R. REAS. RENT. OFFICE, 5936 W. LAKE.

3½ LARGE ROOMS.
Exceptionally reasonable. Kempston, 4938 Quincy-st. Ph. Col. 7709. Open eves. until 9.

212 N. CRAWFORD—LARGE, LT. 1 AND 2 rm. kitchenette apts., $40 to $48.

Four, Five, Six Rooms, and Larger.

4-5 RMS., $45-$55, 519-27 S. IRVING-AV.; stm. ht., elec. 1200 Macalester-pl., 4-5 lg. lt. rms., nr. schools; gd. transp.; $30-$50. HOWARD & ORR CO., 82 W. Washington-st.

BEAU. 4 RM. APTS.—1 OR 2 BEDRMS.; $50, 519 N. Central Pk.-av. opp. Garf. P.

3441 CHICAGO-AV., 6 RMS., GARAGE, 110 S. Karlov, 4 rms., conc. Tel. Euclid 955.

2 MOS. CONC., 6 R. APT., HOT W. HEAT; $58; 5 rms., stv. ht., $30. 4510 Lexington.

5 RMS., HT., W. HT., FRIGID., NEWLY dec.; $60. 3906 W. Congress. Nev. 4628.

5447 W. JACKSON, 4 RMS., MODERN; 1 blk. Columbus Pk. Monroe 2120.

TO RENT—APARTMENTS—SUBURBAN.

NORTH.

Evanston.

EVANSTON FINEST APTS. 2 TO 7 RMS. RENTING SERVICE CORP. 636 CHURCH-ST. GREENLEAF 0500.

414 ELMWOOD-AV., LARGE 4 AND 5 RM. sun parlor apts., modern and light. $55 to $75. Apt. in bldg. Ph. Davis 8041.

APARTMTS AND HOMES IN EVANSTON. SMART & GOLEE, INC. 1564 Sherman. Univ. 0285. Rog. Pk. 0272.

4 LGE. OUTSIDE RMS. $55; FREE REFR.; 2 blks. Main-st. L; C. & N. W. Univ. 0710.

Wilmette.

BEAUT. LINDEN CREST APTS. CLOSE TO beach. L; 2-3-5 rms., $62-$95; elec. refr. KROLL & SMITH, 424 Linden-av. Wil. 500.

WEST.

Oak Park.

WE HAVE ATTRACT. 2-3-3½ AND 5 RM. apts., every modern convenience, nr. best trans., reduced rent. Austin 3121.

MOD. 5 RM. AND SUN P.; REFRIG.; S. W. corner Washington-Kenilworth. Mon. 2120.

TO RENT—FURNISHED APARTMENTS.

SOUTH.

FOUR REASONS
WHY YOU
SHOULD LIVE SOUTH
Speedy Outer Drive
and I. C. Elec. Transp.
Beautiful Parks
AND THE MOST IMPORTANT REASON
These Outstandingly
FURNISHED
Apartment Hotels

All we ask is that you visit any of the following buildings and we know you'll be convinced.

5129 Harper-av.
HARPER PLAZA.
1-2 ROOMS, $60 AND UP.
Attractive building.
Nicely furnished kitchenettes.
Electric refrigeration.
Daily maid service.
All linens furnished.
ONLY 10 MINUTES TO LOOP.
I. C. AND BUS TRAINS.
PHONE PLAZA 1400.

53d and Dorchester
THE VERSAILLES.
Hotel Rooms, $60-$75.
1 Room Kitnts., $80-$125.
Ideal location.
3 blocks to I. C.,
surface lines and bus.
PHONE FAIRFAX 0200.

5330 Harper-av.
THE WHITFIELD.
1-2 Rooms, $75-$90.
Beautifully Furnished.
Only 10 Minutes to Loop.
I. C. ELEC. BUS.
PLAZA 2810.

5346 Cornell
CORNELL TOWERS.
2-3 RM. APTS.
New building.
Complete hotel service.
Gas, light, refrig., incl. in rental.
1 blk. I. C., bus, and surface.
PHONE PLAZA 5400.

5424 Cornell-av.
1-2 Rooms, $50-$62.50.
Modern Building. Excellent Condition.
Ice Furnished.
I. C. Transportation.
Conv. Shopping Dist.
Res. Mgr. Mr. Davis.
PLAZA 0825.

5532 Kenwood
Completely Furnished.
Inc. Gas, Light, Elec. Refrig.
Maid Service.
Spacious Lobby.
Elevator Service.
Thoroughly Modern in Every Respect.
See Miss O'Neill, Res. Mgr. Mid. 0659.
$50 AND UP.

5540 Hyde Park-blvd.
THE BROADVIEW.
Hotel Rooms, $10 Week Up
or $2.50 Per Day.
Mostly All Permanent Guests.
A Real Homelike Place to Live.
PHONE FAIRFAX 8800.

500 Englewood-av.
ROWAN TREES HOTEL.
Hotel Rooms, $13 Weekly.
2 Rm. Suites, $20 Weekly.
Modern, homelike.
Complete hotel service.
Home cooked meals.
Popular prices.
ENGLEWOOD L EXPRESS.
PHONE NORMAL 8502.

6230 Dorchester
ESSEX APTS.
2 Rm. Kitnts., $60-$65.
3 Rm. Kitnts., $85-$90.
Electric refrigeration.
Elevator service.
Weekly maid service.
1 BLOCK TO I. C.
½ BLOCK TO L AND SURFACE.
PHONE PLAZA 6477.

7416 Phillips-av.
TUDOR MANOR.
2 & 3 Rm. Kitnts., $80-$125.
1 Rm. Pullmanettes, $70.
Beautifully furnished.
Hotel and maid service.
Gas, light, elec. refrigeration.
I. C. AND SURFACE TRANSP.
PHONE REGENT 1620.

3008 Cheltenham
WILMAR APTS.
79TH AND EXCHANGE.
1-2-3 Rms., $70-$105.
Newly furnished and carpeted.
Oil heat.
Large, light rooms.
Maid service if desired.
½ BLOCK TO I. C.
SOUTH SHORE, BUS, AND SURFACE.
PHONE REGENT 3008.

Should you want further information on any of the apts. call the manager at the building you're interested in.

MICHIGAN 2444—WARM KITCHENETTES. 1-2 rms., priv. bath; fr. lt., gas, $5 up wk.

BEAUT. FURN. 2-3-4 RM. APTS.; BUS, L surf.; $10 up. 1st apt. E. 6024 S. Pk.-av.

ATTR. 2 RM. APTS.—REFRIG.; I. C., BUS, surf. 1432 E. 69th-pl. Hyde Pk. 0034.

2 RM. NICELY FURN. APT.; GOOD TR.; reas. 1737 E. 67th-st. Fair. 10454.

NEWLY FURN. KIT. APTS., 2-3-4 RMS. 6654 Kenwood, 1410 E. 70th. H. P. 10105.

6 RMS. S. P., 2 BTHS. BEAU. FUR.; RL. home; reas. 5401 University. Fair. 4946.

3 RM. ATTR. FURN. APT.; LGE. BLDG.; $15 wk. 811 E. 46th-st., nr. Drexel.

ST. GEORGE HOTEL.
1435 E. 60TH-ST. I. C. EXP. STATION
Overlooking the beautiful Midway
The only hotel in Chicago with outside sleeping porches. Kitchenette apts., $65 to $80.

VILLA GRAND.
4717 KENWOOD-AV. PH. KEN. 10090.
A select fam. apt. hotel: 1 rm. apts.; priv. bath; parking space; use of ldry.; $12.50 week and up; near I. C. and surface.

BEST BARGAIN IN SOUTH SHORE. NEAR BRYN MAWR I. C. STA.
THE SHORE MANOR
7150-56 CYRIL-AV.
NR. SCHOOL, SHOPS, AND THEATERS.
1-2-3 large rooms, richly furn., at extremely low rates. $65 to $125, includes light, gas refrig. and daily maid service.
M. M. SEDERHOLM, MGR. Plaza 2256.

NEW FURN. APTS.
Fireproof, all modern. 1-2-3 rooms with bedrms. and kits., very spacious, airy. Daily linen and maid service, elevator, and switchboard. Near I. C. exp. station. Very low rentals. See us before renting. 1734 E. 72D-ST.

STOP!!
$65—4 Rms.—Furnished.
Beautiful new corner building. Frigidaire.
426 E. 82d-st. Drexel 2096.

1, 2, 3, and 4 R. Kitchenettes.
Newly furn.; elec. ref.; maid serv.; reas. rent; bus, surface, and I. C.; twin beds.
M. T. MURPHY & SON, EXC. AGENT.
5309 Kimbark-av. Hyde Park 7028.

South Shore Apartment,
7102 Luella-av., 1 rm. and kitchenette, dressing closet, neatly furnished, electric icing; everything complete; $55.
J. F. O'BRIEN & CO., 2223 E. 71st.

6720 JEFFERY-AV.
1, 2, and 3 rms., elevator serv.; tile baths and shwrs., elec. refrig., free gas; free parking space. AGENT ON PREMISES.

2 ROOMS, $50.
1430 E. 67TH-ST. THE KIMBLEY
Newly decor., pri. baths, maid serv.; free light, gas, linen; 1 rm., $32 up; ½ blk. I.C.

1 AND 2 ROOM KITCHENETTES, NEWLY decorated, also sleeping rooms; good transportation; rent reasonable. Kimbark Furnished Apts., 5431-33 Kimbark-av. Phone Dorchester 3054.

DEAR SIR—
Come on over and stay with us. Our rates are reasonable; our 2 rm. apts. are comfy. Take a look—see. The Cornada, 5212 Cornell.

5337 CORNELL-AV., 2D APT., IN HIGH grade bldg., 4 rms. and sun rm.; attract. furnished; twin bed and an in-a-dor in sun room; 1 block to I. C. exp.; $125 a month.

2-3-4-5 RM. APTS., $50-$70.
Sun parl., fireplace; free gas, light, elec. refrig.; trans. "L," bus, surf. 1516 W. 62d-st.

NEW BUILDING.
Newly furn., I. C. trans., 2-3-4 rms. Priced very attractively. 6625 Dorchester-av.

5229 WOODLAWN-AV.—NEWLY FURN. 3-4 rms., in-a-dor, refrig., dress. rm., very att. HOWARD & ORR CO., 1309 E. 53d-st.

JACKSON PARK MANOR, 5528 CORNELL—ATTRAC. 2 ROOM APTS. WELL FURNISHED; EL. REFR.; NR. I. C., BUS, SUR.

1-2-3 RM. APTS., BEAU. FURN., ELEV., maid service, refrig., I. C. trans.; very reas. Resident manager, 7010 Cregier-av.

6 NICELY FURN. RM., INCLUDING GLZD. sun parlor, in South Shore; elec. refrig., gar. in rear; all trans. Hyde Park 5967.

4 RMS.—BEDRM. AND 2 IN-A-DOR BEDS; elect. refr.; a real home at low rent; $65-$75; nr. I. C. and L. 6058 Stony Island-av.

CHI.-ENGLE. APT. HOTEL—BEAU. 2-3 RM. apts.; tile bath; all outside rms.; nr. R. I. L. surf. 7146 Lowe-av. Rad. 3930.

MODERN 5 RMS., NR. I. C.; CHEAP AS unfurn. 2208 E. 70th-st. Fairfax 7604.

SOUTHWEST.

6337 S. CAMPBELL—FURN. 2-3 RM. APTS., $11 up. Linens opt. Republic 3405.

NORTH.

SHERWIN ARMS
1521 SHERWIN-AV.
Beau. 1½, 2½, and 3 rm. apts.; new bldg. ½ block to L and bus. Mech. Ventilation and Refrig.

4423 SHERIDAN-RD.
BEAUTIFULLY FURNISHED.
1½ ROOM APARTMENTS.
NOW READY FOR OCCUPANCY.
LONGBEACH 8565.

4545 BEACON-ST.
New building; beautifuly furnished 1 and 2½ room apartments; strictly modern; quiet neighborhood; 4 blocks West of Wilson L station; complete service; rates reasonable.

WILSON-HAZEL APTS.
New building; beaut. furn. 1, 2, and 3 rm. apts.; 24 hour service; modern; in heart of Uptown. 901 Wilson-av. Entrance on Hazel. Rates reasonable.

EDGEWATER PLAZA.
5425 KENMORE. LONGBEACH 8111.
One room apts., $52.50; unexcelled value; complete hotel service; very attractive; excellent transportation and location.

925 GLENGYLE.
New bldg., beau. furn. 1, 2, 3 room apts.; all modern conven.; complete hotel service; ideal neighborhood; nr. Sheridan bus, Argyle L; east of Sheridan-rd.; rates reasonable.

712 DIVERSEY-PKWY.
Ideal neighborhood; 15 minutes to loop, L and bus; nr. Lincoln Park; 1 and 2 room outside apts.; quiet, spacious, comfortable; strictly modern; rates reasonable.

2124 HUDSON-AV.
NEW BLDG., beau. furn., 1½-2½ rm. apts. [2½ rm., 2 beds]; light, gas, elec., refr., linen, maid ser. free; nr. Lin. Pk.; 2 blks. west of Clark at Webster; 12 min. loop; $50 up.

Sublease Sacrifice, $80.
Furn. compl., 3 rm., bdrm., in-a-dor; overlooking lake; all trans. 6369 Sheridan-rd.

841 WINDSOR—$40.
1 rm. kitnt.; priv. bath; daily md. serv.; elev.; ½ blk. Clarendon bus; 2¼ blks. Wil. L.

3 Rm. Apts.—1232 Jarvis-av.
New bldg., Rogers Pk., nr. lake; imm. poss.; very reas. rent; nicely furn. or unfurn.

$50-$55—1 RM. KIT. APTS.
Daily maid service; Frigid.; Loyola exp. 1063 Columbia-av. at lake. Rog. Pk. 8067.

BUENA PARK APTS.
2-3 rms., $40-$65; soliciting business men and women. 4069 Kenmore. Graceland 6683.

$50 and Up—5127 Kenmore.
1 room kitnt. apartments. Hotel service. L, surface and bus transp. Longbeach 3101.

4528 AND 4543 MALDEN.
Two rooms; newly furnished; living room, dinette, kitchen, bath; $60 and up.

1-2-3 Rm. Apts., Hotel Rms.
New fireproof bldg.; full service; low rent; good trans. 4108 Kenmore. Lake View 9498.

916 DIVERSEY-PKWY.
1-2 rm. kits.; light, gas, linen incl.; nr. L and bus; $50 up. Graceland 1440.

4119 KENMORE-AV.
A select family apt. hotel; 1-2-3 rs., maid serv.; ½ blk. L; $11 per wk. and up.

825 BUENA-AV.—MODERN BEAU. FURN. or unfurn., 1-4 rm. kit. apts.; elec. refrig.; all trans.; $45 up. Buck. 9452.

MODERN SUNNY 4 RM. APT., COMPLETELY furnished; twin beds; piano; immediate possession; $85. Sunnyside 7275.

4 RMS., E. B., NICELY FURN.; ELEC. REFRIG.; nr. lake; in high class bldg.; available Feb. 1. See Janitor, 4636 Clarendon.

BEAU. 3½ RM., NEWLY FURNISHED, BEDrm., inador, sun p., nr. lake, all transp. Reasonable. 3538 Pine Grove. Longbch. 3474.

LG. FR. 1 RM. KITNT.—SUN PAR.; EXTRA da-bed, twin inadors; hotel serv.; 15 wk. 3631 Pine Grove, nr. Addison. Gra. 0305.

3912-28 PINE GROVE—2-3-4 RM. NEWLY furnished apts.; Frigidaire; reasonable. See janitor on premises.

1347 EDDY—UNUSUAL MOD. 2-3 R. APTS. elec. refrig.; maid serv.; reas.; by week or mo.; nr. L. Mrs. Crane, Bittersweet 4598.

4 RMS., 2 BEDRMS., COMPLETELY FURN., light, airy, roomy, $62.50; Diversey L, bus, surf.; 15 min. to lp. 2848 Seminary-av.

DIFFERENT 2-3 ROOM APTS., $70 UP. Bedrm., in-a-dor, 2 clos.; nice. fur.; leases. 6 FLOORS—901 ARGYLE—AT LAKE.

6552 N. ASHLAND — 3 LARGE ROOMS, kitnt. and in-a-dor; comfortably furn.; 4 closets; Gen. Elec. refrig. Rogers Park 1855.

4400 N. ASHLAND-AV.—NEWLY FURN. 2, 3 lg., lt. rms., inador, refrig.; dress. rm.; very attract.; gr. bargain. 1606 Montrose.

SUBLEASE AT SAC., $80 4 RM. BEAU. furn.; blk. Loyola L, blk. lake. 1102 Loyola.

1362 GREENLEAF—3 RM. FURN. APT.; IN-a-dor; 1 blk. to L; $70. Briargate 6322.

BEAU. 2 RM., NEW, FURN. NR. PARK, bus, car, L; $55. 3638 Pine Grove. L.B.3474

4-5 ROOMS NEWLY FURNISHED. REAS. Gd. trans. 2577 Montrose. Irv. 0297.

736 BARRY-AV.—3 RM. KITNT. APT., NIC. furn.; lge. bedrm., extra inadoor.

YOU WILL ENJOY LIVING IN THE SUNny 4 r. furnished apt. 551 Belmont-av.

746 BROMPTON, 4 RM., KIT., COMP. NEW furn., lgt., clean, all trans. $15 wkly.

SUNNY 2-4 R. APTS.; 2 EXITS, $55-$65. 1053 Oakdale-st., nr. Sher. L sta. Wel 0168.

4 RMS., NICELY FURN., $75; HALF BLK. lake, L, bus. 1333 Touhy. Hollyct. 1790.

2-3 R. APT., $50-$68; RADIO, FRIG., LINen; 3 blks. Wil. L. 1313 Leland. Edg. 3281.

3 RM. FUR. FLAT; PRI. BATH; $12 WK. Wilson exp., bus, surf. 4341 Kenmore.

5627 RIDGE—2 RMS., ELEC. REFRIG.; everything furn.; $12 per week. Cen. 8624.

818, 4 ROOM APT., NEW FURNITURE; new, mod. bldg. 706 Wellington-av.

ATTR. 3 RM. APT., COMP. FURN.; RT. $55; nr. L, bus, lk., surf. 835 Galt. Vancka.

TO RENT—FURNISHED APARTMENTS.

NORTH.

Live Along
the North Shore
In One of These
Beautiful
Apartment Hotels
Where Living Is Ideal
the Year 'Round

A courteous resident manager, always at your service, will help you select your apartment.

$—SAVE—$

1032 N. Dearborn
NEW, FIREPROOF BUILDING.
ATTRACTIVELY FURNISHED.
DEARBORN PLAZA
WALKING DISTANCE TO LOOP.
PHONE WHITEHALL 6464.
1-2 Rm. Kits., $65 Up.

$—SAVE—$

61 E. Goethe-st.
[1300 NO.] GOLD COAST DISTRICT.
NEAR LINCOLN PARK AND LAKE.
GOETHE SHORE
1 RM. PULLMAN—1-2 RM. KITS.
PHONE WHITEHALL 5142.
Rates $65 to $100.

$—SAVE—$

1250 Stone-st.
CORNER STONE AND GOETHE.
ALL FEATURES ATTRACTIVE.
STONELEIGH COURT
VERY LARGE RMS. ELEC. REFRIG.
PHONE SUPERIOR 4022.
2-3 Rooms, $80-$175.

$—SAVE—$

1430 Dearborn-pkwy.
ONLY 12 MINUTES TO LOOP.
GENERAL ELECTRIC REFRIG.
DEARBORN APTS.
1 RM. PULLMAN—1 RM. KITNT.
2 ROOMS WITH BEDROOMS.
PHONE WHITEHALL 7400.
1-2 Rms., $65 to $90.

$—SAVE—$

2136 Lincoln Park West
OPPOSITE LINCOLN PARK.
COMPLETE HOTEL SERVICE.
LINCOLN PARK WEST.
BEAUTIFUL SWIMMING POOL.
PHONE MOHAWK 1520.
1-2-3-4 Rooms, $65 to $90.

$—SAVE—$

549 Aldine-av.
QUIET, HOMELIKE ATMOSPHERE.
FURN. COMPLETE. HOTEL SERVICE.
FERNDALE APTS.
NEAR CHURCHES AND SCHOOLS.
PHONE BITTERSWEET 3610.
1½-2 Rms., $50 to $75.

$—SAVE—$

647 Sheridan-rd.
NICELY FURN. LARGE ROOMS.
COMPLETE HOTEL SERVICE.
THE SHERIDORE.
CONVENIENT LOCATION.
PHONE BUCKINGHAM 1314.
2-3 Rm. Kits., $65 to $100.

$—SAVE—$

4246 Sheridan-rd.
OUTSIDE RMS., OUTSIDE BATHS.
LIGHT, GAS, LINEN, ETC., INCLUD.
BUENA TERRACE.
1 BLK. WILSON L. BUS AT DOOR.
PHONE BUCKINGHAM 0300.
2-3-4 Rms., $70-$75 Up.

$—SAVE—$

4300 Clarendon
53 BUS TO DOOR.
EXCELLENT DINING ROOM.
THE MONTEREY.
1-2-3 RM. KITS., $85 UP.
HOTEL RMS., $50 UP.

$—SAVE—$

4626 Magnolia-av.
VERY PLEASANT ATMOSPHERE.
COMPLETE HOTEL SERVICE.
CARLTON TERRACE.
BEAUTYREST MATTRESSES.
PHONE LONGBEACH 6980.
Rooms $9-$10 Per Week.

$—SAVE—$

4737 Malden-av.
LARGE, LIGHT, AIRY ROOMS.
NEWLY DECORATED.
ARNOLD APTS.
HOTEL SERVICE IF DESIRED.
PHONE EDGEWATER 6966.
1-2-3 Rms., $55-$85.

$—SAVE—$

5047 Kenmore
SINGLE AND DOUBLE RMS., $7-$8.
CLEAN, LIGHT, RUNNING WATER.
DUPONT HOTEL.
1 BLK. SURF-ARGYLE L STA.
PHONE LONGBEACH 0815.
1 Room Kits., $11-$13 Week.

$—SAVE—$

811 Eastwood-av.
COMPLETE FURN. APTS.
WITH FULL HOTEL SERVICE.
EASTWOOD BEACH.
IDEAL LOCATION—NEAR LAKE.
PHONE LONGBEACH 2345.
1 Rm., Kits., Lge., $50-$75.

$—SAVE—$

5425 Kenmore
BEAUTIFULLY FURNISHED APTS.
COMPLETE HOTEL SERVICE.
EDGEWATER PLAZA.
ARTISTIC BLDG. 1 BLK. TO LAKE.
PHONE LONGBEACH 8111.
1 Rm. Apts., $52.50.

$—SAVE—$

5718 Winthrop-av.
CLOSE TO SCHOOLS, SHOPS.
HOTEL SERVICE. ELEC. REFRIG.
THE CROMWELL.
1 BLK. BRYN MAWR L STATION.
PHONE LONGBEACH 9611.
1-2 Rms., $60 and Up.

$—SAVE—$

6165 Winthrop-av.
COMPLETE HOTEL SERVICE.
SWIMMING POOL—TEAROOM.
THE NAUTILUS.
½ BLOCK TO GRANVILLE "L."
PHONE SHELDRAKE 8600.
1-2-3 Rms., $60 to $110.

$—SAVE—$

6241 Winthrop-av.
GAS, LIGHT, REFRIG. INCL.
LARGE RECREATION ROOM.
THE GRANVILLE.
GRANVILLE "L" 2 BLOCKS.
Phone Sheldrake 9110.
1-3 Rms., $60 to $100.

TO RENT—FURNISHED APARTMENTS.

NORTH.

Be Modern!
Live in tune with your time . . . clubrooms . . . swimming pool . . . gymnasium . . . sunroom overlooking lake. Every 1931 conven. that moderns demand. Smartly furnished Early American 1-2-3 room apartments available. Priced from $65.
New Lawrence
Apt. Hotel
1020 LAWRENCE. LONGBEACH 2100.

Delightful Originality,
Friendly Atmosphere
is the answer to our popularity among business, executive, and professional men. Unusually large units of ONE and TWO rooms, BARITONE RADIO built in.
EIGHTY DOLLARS montly upward.
Canterbury Court
1220 N. STATE-PKWY.

443 Wrightwood-av.
2500 NORTH.
Tall new building; looking toward Lincoln park; garage, commissary, and valet service; 1 room for $70; 2s from $80. Moh. 2923.
PARK CENTRAL
P. J. FARRELL, MANAGER.

IN EXCLUSIVE STREETERVILLE—
244 E. Pearson
WALKING DISTANCE TO LOOP.
RENTS $70 TO $200.
2-3-4 room apts., furn. or unfurn., kitchenettes and bedrooms, facing on lake shore park. Commissary dining rm., valet service, free maid service, gas, light, refrig., every room outside and carpeted; bus at door.

REMARKABLE VALUE
1 AND 2 RM. KITCHENETTE APTS.
$50 UP—4530 MALDEN.
3 blks. west of Broadway-Wilson L sta.; also
4735 BEACON—$50 UP.
3¼ blks. west of Lawrence-av. L station. NEW BLDGS. EVERYTHING INCLUDED.

LUXURIOUS NEW FURNISHINGS—GOLD COAST'S BEST ADDRESS.
201 E. DELAWARE-PL.
1 blk. S. of Drake hotel; bus at door.
3 to 5 Rs., 2 Ba., $130 Mo. Up.
FULL HOTEL SERVICE. SUP. 1480.

Park Hampden Apts.
$50—1 ROOM APARTMENTS—$50.
New. dec. 1-2-3 rm. kit.; tub, shwr.; free gas, lt., maid svc., linen furn. and ldrd.; 3 rm. apt. for 4 people; lge. living rm. and bedr.; tw. beds and inador; 3 clos.; reg. kit. BEST BUY ON NEAR NORTH SIDE. 2616-18 HAMPDEN-CT.

LINCOLN PARK ARMS
1 room apts. with twin or double in-a-dor beds. Every apt. with shower. No court. Coffee shop. Complete hotel service. $65 up. Also beautiful bedroom apts. overlooking park and lake. Bus and surface at corner. 2738 Pine Grove-av., just south of Diversey.

YACHT HARBOR APTS.
422 MELROSE-ST. [3240 North.]
1-2-3 rooms, beautifully furn. outside apts. Light, airy, quiet, refined, homelike atmosphere; full hotel service. Commissary, drug store, garage in connection; $70 up. Also unfurnished apts. Phone Bittersweet 4106.

4531 N. ASHLAND.
New bldgs., 1 rm. kit. apts.; gas, light, linens, refrig., maid serv.; bus, surface, L transp.; 1 blk. to shop dist. Reasonable.

OAKDALE MANOR.
New bldg., 1049 OAKDALE, $55 and up. 1-2-3 r. kits., beaut. furn., elec. refr.; elev.; complete hotel service: L, bus, surf. transp.

ANGELUS APT. HOTEL,
622 Gary-pl. [3600 N.]; beaut. furn. 1 rm. kit. apts.; elec. ref.; hotel serv.; nr. lake and park; exc. tran.; $50 up. Bit. 2904.

1, 2, 3 RM. APTS.—$40 UP.
Completely furn., incl. gas and elec. light; modern, light apts.; conv. to lake and all trans. Bldg. ofce., 1344 Argyle-st., basement.

4222 N. ASHLAND.
New bldg.; 1½-2 rm. kitchenette apts.; gas, light, linen, Frigidaire elevator, maid service included; all transp.; very reasonable.

BARG., 4 RMS., 14TH FL., 7 WINDOWS overlooking Lincoln Pk. and lake; new bldg., newly dec., charmingly furnished; oriental rugs, grand piano, radio. Must see to appreciate. Ph. Dearborn 9410, daytime.

$50 PER MONTH.
1 room kitchenette apts. in newest north side apt. hotel; complete service; all latest appointments. 641 ALDINE-AV.

1137 PRATT-BLVD.
1 and 2½ room modern apts. and single room; complete hotel service; near Sheridan bus, Loyola L; apts. $50 and up.

THE LANSING,
FOR THOSE ACCUSTOMED TO THE BEST. 1-2-3 rm. apts., $60-$150; ideal home for the winter. 1036 N. Dearborn. Whi. 4080.

IDEAL APTS., 1-2-3 ROOMS.
$60 up; maid serv.; elec. refr.; all trans.; nicely furn. Ver-Mae Apts. 4440 Lincoln-st.

DIVERSEY APT. HOTEL.
Compl. furn. 1 and 2 rm. apts. Except. value; $55 to $90. Full hotel service. Bus at door. 430 Diversey-pkwy. Lk. Vw. 8210.

SWANVILLE APTS.
2-3 rooms, $60 month; light, gas, linen, refrig. 3534 Broadway; good tr. Bit. 1600.

NEW BUILDING.
3719 Southport, 2-3 rm. furn. apts.; free lt., gas, lin., elec. ref., maid svc.; low rent.

BEDROOM APARTMENTS, $57.50-$65.
3 lge. rms., extra bed davenport, new. furn. Gas, light, refrig.; 2 blks. Rog. Pk. L exp. 6721 Glenwood. Rogers Park 0344.

$45—1 RM. KITCH.—$60.
Nicely furn. 1 rm. apts.; good trans.; everything furn. 640 BRIAR-PL.

GEORGE ARMS APTS.
Beautiful new 1-2 room kits., maid service, $45 up. Bus, L, surf. 1050 George.

SPLENDID MOD. 2-3 RMS.
Newly furn.; elec. refr.; good trans.; $60. See Janitor. 838 Sunnyside-av.

Splendid Modern 2-3 Rms.
Elec. refr.; $50 and up. See janitor. 828-50 Sunnyside-av. Franklin 8383.

CORNELIA MANOR.
1-2-3 rm. furn. or unfurn. kitnt. apts., $42.50-$60; gd. trans. 815 CORNELIA-AV.

$70; MOD. 4 RM. APT., HOMELIKE, 2 beds, piano. Owner, 5827 Glenwood.

NORTHWEST.

2834 PALMER APTS.
Just completed; beaut. furn. 1 and 2 room apts.; quiet neighborhood; 1 block from California sta. Logan-sq. L; gas, light, linens, ref. and maid serv. free; $52.50 mo. and up.

4130 KEYSTONE APTS.
New and beautifully furn. 1, 2, and 3 room apts.; near Irving Park station N. W. R. R. and Crawford-av. and Irving Park-blvd. All service. Very reasonable.

2-3 R. KIT. APTS., NICELY FURN. AND dec.; reas.; nr. L bus and 3 car lines. 2530 N. SACRAMENTO. BEL. 3211.

ELSTON, 4354, NEAR CRAWFORD—2 RM. kitnt. apt.; beautiful furn.; reas. mo. and weekly rate; light, gas free; gd. tr. Apt. 205.

4477 ELSTON-AV.—3 RM KIT APTS. beau. furn.; gas, lgt., el., ref. free.; reas. rt.

WEST.

THE CERVELL.
Smartest Spanish type 2-3 rm. apts., beau. furn., compl. service, fireproof bldg.; reas. All tran. 325 N. Austin-blvd. Col. 1078.

3441 JACKSON-BLVD.
1-2 rm.; lg., light, airy; beau. furn.; elec., gas, linen, md. ser., incl. all trans. $42.50 up.

JACKSON CREST APTS.
1, 2, 3 rm.; comp. serv.; elec. refrig.; elev. Lge., lgt., well furn. apts. 4700 Jackson-blv.

MOD. BLDG., NEWLY FURN.
2½ rms., $48.50. J. KEMPSTON, 4938 W. Quincy-st. Col. 7709. Open eves. until 9.

MIDWEST APT. HOTEL.
4312 WASHINGTON-BLVD. NEW 1-2-3 RM. kit. apt.; beau. fur.; el. Frig., md. ser.; reas.

"OAK PARK CHATEAU."
Finest 1-2-3 rm. kit. apts., beau. furn. Reasonable; exc. tr. 330 N. Autsin-blvd.

NEW LARGE 2-3-4 RMS. KIT. APTS.; IN-A-DORS IN LIVING ROOM; BEDRMS.; WILL ACCOM. 3 OR 4; REAS. RENT. 5 N. LAVERGNE-AV., NEAR WASHINGTON-BLVD.

315 S. CENTRAL PARK-AV.
Finest hotel in district; 1-2-3 furn. apts. facing park. REASONABLE RATES.

EXCEPT. 2½ RM. BEAU. FURN. KITNT. apt., walnut studio piano incl.; exc. trans. Very reason.; 3 months. Col. 9595.

418 S. CENTRAL PARK—FAC. GARF. PK. Beau. fur. 1-2 r.; Frig., el., gas; $12.50 up.

4684 WEST END—4-6 RMS., SUN PAR., IN-ador; 2 bedrms.; refrig.; ex. tr. FOY.

SUNNY COR. KITCH. APTS.; REAS.; NEAR L surface, bus. 4024 West End-av.

2 RM. FURN. APT., FEB. 1 TO APRIL 1. $35 month; ref. Nevada 6778, after 4.

1½-2½ R. [BEDRM.] INADOR, REFR., LT., gas, maid; 20 min. loop. 245 N. Long-av.

NEW. FUR. 5 RM.; EL. REFRG.; 4 CLOS.; ex. tr. 2911 W. Washington. Hum. 3492.

This is a good time to buy a home. Tribune Want Ads list houses, large and small, north, south, west and suburban. Check over the values offered today!

TO RENT—FURNISHED APARTMENTS.

WEST.

$50 PER MONTH AND UP.
1 room and kitchenette; linens, gas, elec. Frigidaire; near bus, surface, and Lake-st. L. 149 N. LECLAIRE-AV. [5100 W.].

3251 W. Washington-blvd.
Beau. fur. 1 and 2 r. apts.; choice neigh.; nr. Garfield Park; ideal trans.; strictly mod.; complete hotel serv.; rates very reasonable.

Mayfield Boro Apt. Hotel
148 N. Mayfield-av. [5900 West]; new bldg. Latest model 1-2-3 rm. apts., artistically furnished; excellent trans.; reas. rates.

119 N. PARKSIDE-AV.
1 room real kitchen with outside window; bedrm. apt., suitable 4; new building; daily serv.; all trans. Price $57.50 up.

4301 MONROE—NEW BLDG., 1-2 RM. FUR. kit. apts.; comp. serv.; $50 up; ex. tr.

TO RENT—STORES—SOUTH.

16X60 AND 32X60 IN NEW BRK. BLDG., 10734-38 Michigan-av., Roseland; Areola heat; rent very reas. Ph. Central 8477.

4755 PRINCETON—STORE, $20; 4 R. FLT. above, $15. J. L. Wells, 22 W. Monroe.

TO RENT—STORES—NORTH.

STORE, 16X24, SUITABLE FOR BEAUTY parlor, tailor shop, etc., in apt. hotel; exceptionally low rent. 4546 N. Damen.

1924 MONTROSE, NR. L STA., BUSY APT. dist., lge. heated store. Rog. Pk. 9436.

LARGE STORE AND LOFT — ADJOINING L. 932 Sheridan-rd. Rogers Park 9436.

2469 MONTROSE—$45; GOOD BUSY APT. dist.; gas, shower bath. Rog. Pk. 9436.

TO RENT—STORES—WEST.

COR. STORE IN 9 STORY OFF. BLDG.—Madison, Ashland, Ogden. Monroe 2120.

WANTED—STORES, OFFICES, LOFTS.

FURNISHED OFFICE SUITE—3 OR 4 RMS. Address O 193, Tribune.

DESK SPACE WANTED IN BOARD OF Trade Bldg. Address T G 254, Tribune.

TO RENT—OFFICES AND SHOPS.

Central.

TRIBUNE
TOWER
YOUR OFFICE IN THE TRIBUNE TOWER Means
Efficient and Pleasant Quarters.
More Light.
A High Standard of Building Service.
Business Neighbors of Standing.
A Good Location.
Parking Facilities.
Reasonable Rental.
A Feeling of Satisfaction That You Have the Best.
Apply to
HOLMES ONDERDONK,
MANAGER,
1229 TRIBUNE TOWER.
PHONE SUPERIOR 0100.

ERIE-ST. AT MICHIGAN-BL.
500 to 6,000 sq. foot units. Will divide. Light and attr. Fine for display, architect, engineering or offices. Fine service. Low rent. EDWIN J. BOWES JR. & CO., 111 W. Monroe-st. Rand. 3272.

192 N. CLARK-ST.
OGDEN BUILDING.
Within the Loop, close to parking space. 1-2-3 priv. offices, reception rm., $25 up. SINGLE OFFICES, $25 UP.

FOR RENT—SMALL OFFICE UNITS, $30 per month and up; investigate—price, location, service and physical condition.
MANHATTAN BUILDING,
431 S. Dearborn-st.
ROWE & WHITMAN, AGENTS.
Phone Harrison 1200.

32 N. STATE S. W. CORNER WASH. AT-tractive offices, splendid light, night serv.; center of loop, sgl. office, $25 to $50; with recep. rm., $55-$80. Few furnished. Desk space, $12. Swigart & Co., Room 601.

FURN. OFFICE OR DESK SPC.; NO LEASE. Free parking; private secy. and phone. Cent. 1689, 2d fl., 205 W. Wacker at the L.

TO RENT—SEVERAL SUITES; ALSO SINgle office. Desirable location. 8 S. Dearborn-st., Rm. 402. Cent. 6637.

30 N. LA SALLE BLDG.—3 PRI. OFF. AND recep., $75; sgl. ofc., $37.50 up. Judson F. Stone, Agent. R. 1212. Dearborn 1776.

REAPER BLOCK, 80 W. WASHINGTON-ST. —Suite or 2 pri. offices and recep., $52.50. Office of bldg. Room 712. Dearborn 1776.

DESIRABLE FURNISHED OFFICE SPACE, central location, cor. bldg.; reliable service; moderate rent. Room 602, 35 S. Dearborn-st.

1 RM. OFFICE OR STUDIO, TELEPHONE or secretary service if desired. 120 E. Oak-st. 2d. Superior 0777.

CUT EXPENSES—FURN. OFFICES, MDSE. Mart; no lease. Rm. 1114. Whitehall 6976.

OFFICES, $20-$30-$50; 9 STY. FLATIRON bldg., Madison-Ashland-Ogden. Mon. 2120.

59 E. ADAMS—LGE. OR SMALL SUITES, $30-$45; modern service. Monroe 2120.

DESK RM., PHONE, AND STENO. SERVice. 565 Washington-blvd., Room 308.

COMPLETE OFFICE SERVICE, $10. 6 N. Michigan. Room 1210.

OFFICE, $35; TEL., STENO., DESK SPCE., $10; small desk, $3. R. 906, 10 N. Clark.

LGE. FURN., FRT. PRIV. OFFICES, WELL appt. ste. $25-35. 109 N. Dearbn., R. 301.

PART SMALL OFFICE FURNISHED. REpublic Bldg., R. 1829. Ph. Wabash 8630.

Outlying.

1400 W. WASHINGTON-BL.
6 large modern offices for firm or individual; auto parking; reasonable. Mr. Peach, Haymarket 1120.

TO RENT—FLOORS AND LOFTS.

WEST SIDE, NEAR LOOP.
Well lighted spaces; sprinkled and heated; electric, freight and passenger elevators. 2,500 SQUARE FEET AND UP.
CLINTON REALTY ASSN.,
522 S. Clinton-st. Phone Harr. 2543.

TO RENT—1ST FLOOR, 6,500 SQ. FT., very low rental, at 430 S. Green-st. ALEX. FRIEND & CO., INC., 29 South La Salle-st.

MODERN DAYLIGHT FLOORS — 5,000 TO 50,000 sq. ft.; reasonable rent. Cal. 2664.

TO RENT—MANUFACTURING PROPERTY.

51ST AND KEDZIE.
25,000 sq. ft., low rent, modern 1 story bldg., concrete floor; light, heated; unlimited floor weight. Will divide to suit. Railroad and truck level. Hemlock 5200.

FACTORY SPACE—HIGH PRESSURE STM.; A C OR D C current. Near Merchandise Mart; reas. rent. Sup. 7940. 340 W. Huron.

TO RENT — 9,500 SQ. FT., 1 STY. HIGH bldg.; trk.; offices; N. W. Side; low rent. CHANDLER & MONTAGUE. Rand. 1828.

TO RENT OR SALE—MFG., SO. SIDE. [McC.] Woodrich Bros., 1200 E. 75th-st.

ONLY $125 MO., 1 STY. BLDG., ABT. 5,000 sq. ft.; exc. light. SUP. 4761.

WANTED—TO RENT—FARMS.

SMALL FARM—CONV. TO A. & E. OR BUR. transp. Address T Y 349, Tribune.

INSTRUCTION.

REAL JAZZ IN 20 LESSONS. ALL INstruments. Christensen Schools. 27th successive yr. 25 E. Jackson 953 Belmont. 718 W. 63d-st. 3945 Madison. 2602 Milwaukee.

CONN NATIONAL SCHOOL OF MUSIC—Expert instruction on all instruments and voice. 506 S. Wabash, R. 301-6. Wab. 8812.

THE BERLITZ SCHOOL OF LANGUAGES—French, Spanish, Italian, German, English. Free bulletin. 58 E. Congress. Harr. 0332.

LEARN AUTO DRIVING—LICENSE GUAR. Borgeson Auto School, 3763 N. Clark-st.

HOME FURNISHINGS.

South Side.

VISIT OUR SHOWROOMS AND SEE WHAT your dollar will buy in furniture and rugs. Open days, eves, and Sunday. OAKLAND FURNITURE JOBBERS, 3977 Cottage Grove-av. Atlantic 0130.

RUGS—CARPETS—RUGS
Klever [Shampay] Karpet Kleaners. 4631 Cottage Grove-av. Free delivery.

PARLOR SETS, $25; DINING SETS, $30; bdrm. set, $25; rugs, $20; dressers, $10 and up; player pianos, $30; open eve. and Sun. Available Furn. Dept., 7732 Stony Island.

4 ROOMS COMP., $185; ONLY $15 CASH; your own terms. KESSEL BROS., 4312 Cottage Grove. Open ev. Tues., Thurs., Sat.

3 PC. WAL. BEDRM. SET, $24; 7 PC. WAL din. rm. set, $24; 2 pc. liv. rm. set, $26. Atlas, 6140 Cottage Grove. Open eves.-Sun.

FURNITURE—LIVING ROOM, BEDROOM, and miscellaneous. Ph. Regent 5710.

COMPLETE FURN. OF 2 RM. APT.; BARG. quick sale. 2445 E. 72d, apt. 410.

North Side.

RUGS! CARPETS!
LEFT AT OUR PLANT.
Wil. vel. Axm., 8x10, 9x12.......$6.50-$18.50
New Axm. Vel., 8x10, 9x12..$19.50-$26.50
8x10, 9x12 Chinese, Orient., like new..$110
American Oriental $64.50
IMPERIAL DYERS AND RUG CLEANERS, 2123-33 Lincoln-av. Div. 6310.
Open Daily, Tues., Thurs., Sat. Till 9 P. M.

WILL SELL FOR CASH
bankrupt stock of high grade furniture, linen jacquard parlor sets, $49; frieze parlor set, $89; walnut bedroom set, $45; walnut dining room set, $55; also bargains in Wilton rugs, chairs, and lamps. In REMER'S, 5822 N. WESTERN-AV.
Open daily till 9 p. m., Sunday till 5 p. m.

4 FLRS. USED FURNITURE.
Dressers, $5; stoves, gas ranges, $10; 9x12 rugs, $7.50; da-beds, $7.50; velour parlor sets, $29.50. Everything for the home, cheap. BIG CITY FURNITURE CO., 819 N. Clark.

FURNITURE AND ORIENTAL RUGS OF large apt., 180 E. Delaware-pl., 7-A; walnut and satinwood bedrm. sets. Period dining rm. set, complete hall furn., English lounging divan, occasional chairs, tables, 2 needlepoint chairs, lamps. White. 5100.

BANKRUPT STOCK OF NEW FURNITURE Mothproof parlor set, $47; walnut dining set, $45; bedroom sets, Wilton rugs, tables. Other bargains. PINK, 6542 N. Clark-st. Open daily till 10 p. m.; Sunday till 5 p. m.

NEW & USED FURNITURE
and rugs. Cubs' Park Furn. Co., 3531 N. Clark-st. Open eves. and Sun. Buck. 0949.

LOUIS XV. LIVING RM. SUITE, GREEN upright studio piano, dining table and 6 chairs, rugs. Reas. Edgewater 8747.

8 PIECE DINING ROOM SET, RUGS, other furn. Graceland 0281.

Northwest Side.

WE ARE THE LARGEST FURN. MFRS. IN the country, selling direct; you save 50%.
3-pc. bedrm. set [reg. val., $125]....$49.50
2-pc. liv. rm. set [reg. val., $125]..... 49.50
7-pc. din. rm. set [reg. val., $125]..... 49.50
HOMER BROS., Manufacturers,
3053 W. GRAND-AV.
Op. Tues., Thur., Sat. 10 p. m., Sun. 10-3.

BEST BUYS TODAY—LAST OF OUR SAMples; 2 pc. living rm. set, $59; 7 pc. dining rm. set, $39; 3 pc. bedrm. set, $49. L. & G. Factory Showrm., 3157 Irving Pk.

BANKRUPT STOCK OF NEW FURNITURE on sale in garage at 1755 Milwaukee-av. Open evenings and Sundays.

5 RMS. OF FURNITURE, INCLUDING rugs, ice box and stove, used 2 yrs.; exc. cond. Barg. 3745 N. Hamlin. Juniper 8026.

4 RMS. FURN., RUGS, FOR SALE. WILL separate. 4812 N. Springfield, 1st.

West Side.

$50,000 BANKRUPT FURNITURE—For sale in our 6 story bldg.; 2 pc. par set, $55; 3 pc. bedrm. set, $54; 7 pc. din. set, $57; vel. Wilton rugs, $19; Servian rugs. Daily, 9:30 p. m.; Sun., 5 p. m. TUFTS, 4444 MADISON-ST.

SACRIF. FOR CASH. BEAU. NEW BANKrupt furn., parlor, dining, bedrm. sets, rugs, kitch. sets; real bargains. Call day, eve., or Sunday. Collins, 5114 W. Madison.

Suburban.

SELL CHEAP, MOHAIR DAVENPORT, TAble, chairs, girl's bicycle, coal fireplace, dishes, golf clubs, baby bed, chest of drawers, lamps, etc. Village 4714.

LIVING, DINING AND BEDRM. FURN.; also kitchen equipment; reasonable for quick sale. Phone Euclid 3055.

DOGS, BIRDS, POULTRY, ETC.

Dogs.

4410 BROADWAY
GRAND OPENING WEEK.
Ped. Scotties cheap; Wires, $10; Spitz, $5; Collies, Fox Bull, $3; Eng. Fox, $6; Pekes, Chows, $15; mixed, $1. Gr. Fox Terr., Wires, others. Watch Dogs, $5. EDGE. 5710.
OPEN DAILY, SUNDAY TILL 10 P. M.

ANN'S KENNEL
On Waukegan-rd. Morton Grove 1693.
4 BLOCKS NORTH OF DEMPSTER-ST.
Ped. Pekes, Wires, Chows; also Toy Fox Ter., Shep., $3 up. Others cheap. Alw. open.

200 DOGS, GROWN UP AND PUPS—CHOWS, Wires, Bostons, Spitz, Airedales, Collies, Fox, Bull Ter., Pol., from $3. 6705 S. Halsted.

BIG SALE, 1307 N. CLARK—BOSTONS, wires, collies, cockers, Danes, chows, fox, police; many others; also Persian cats.

IRISH TERRIER, MALE, 21 MOS., PEDIgreed, registered; good home only; no dealers. Tel. Wheaton 1750.

BEAUTIFUL CREAM CHOW PUPPIES, champion stock, 3 months old, female, $125 or best offer. Lincoln 3151.

PED. CHOWS—MALE, FEM.; PERF. BEAU. 8 wks. old. 6140 Patterson. Pens. 4196.

Poultry.

BABY CHICKS NOW READY FROM INspected pure bred flocks. Electrically hatched. Visit one of our modern plants. Chicago Heights, 2208 Chicago-road; Joliet, 502 N. Collins; Aurora, 919 W. Lake; Rockford, 331 Cedar. Write for complete list of hatcheries and prices. UNITED STATES HATCHERIES, Box 60, Bloomington, Ill.

RADIOS AND SUPPLIES.

SAVE ON VICTOR RADIOS
While our present stock lasts Victor radios and combinations at dealer's cost.
MODEL 35, FORMERLY $152.50, OUR PRICE $87.50
MODEL 39, FORMERLY $185, OUR PRICE $105.25
MODEL 57, FORMERLY $285, OUR PRICE $167.00
TERMS ARRANGED.
CABLE PIANO CO.,
301 S. WABASH-AV.

CHICAGO'S BEST
$1—Radio Service—$1
Call for the best trained men in Chicago. A. & A. RADIO. DIVERSEY 5040.

BEAUT. COMBINATION RADIO IN WAL. hi-boy cab., nat. adv. make., 4 scrn. grid tubes, brand new, $99.75 complete. Midwest Distrib. Co., 601 Washington. Hay. 1837.

NEW 1931 $166 RCA-80 OR G. E. COMplete, $119.50; Victor comb., 10 tube, compl., $125; $88 Philco console, $52.50. 24 N. Wells.

OFFICE FURNITURE, FILES, SAFES.

SOLID WALNUT OFFICE FURNISHING FROM INSURANCE OFFICE. HIGH GR. EXECUTIVES DESK, LEATHER UPHL. CHAIRS, 25 CLERICAL DESKS IN MAHOGANY, CABINET, SAFE, TYPEWRITER, BOOKKEEPING SYSTEM, ETC., AT ½ ORIGINAL COST. 130 W. LAKE-ST.

CLOSE OUT.
Two walnut office suites, 7 odd fine desks below cost; a lot of used office furniture at your own price. 427 S. Wabash.

JULIUS BENDER OFFERS
new 4 dr. steel file, $17. Used off. furn. Lowest prices, tms. 901 W. Madison. Mon. 1710.

REPOSSESSED WALNUT AND MAHOGANY office desks, chairs, and files, sac. prices. LOME, 408 S. Dearborn. Harr. 7500.

LARGE QUANTITY OFF. FURN., STEEL files, etc., for immed. disposal. 1239 S. Michigan.

USED DESKS, CHAIRS, STL. FILES AND safe, cheap. 1238 Washington-blvd.

STORE FIXTURES.

STORE TABLES, COUNTERS, $2 EACH IN DOZEN LOTS; TODAY ONLY. ASK FOR MR. OTTO, LEITER STORE BASEMENT, VAN BUREN AND STATE-ST.

STORE FIXTURES—EVERY KIND, NEW OR used; cheapest, best and easiest way to pay. Chas. Bender Co., 608 N. Wells-st.

BEAUTY SHOP AND BARBERS' FIXTURES —New and used; easy payments. PAIDAR CO., 1120 N. Wells-st. Ph. Diversey 0200.

LIGHT AND HEAVY MANUFACTURING.

WANTED—AN ARTICLE TO MANUFACture in volume, of sheet metal, aluminum, or brass. Well equipped shops; low costs permit exceptional opportunity. Will consider handling sales through established outlets, but prefer to manufacture only. HUGO MANUFACTURING CO., Duluth, Minn.

LOWEST PRICES AND QUICK SERVICE for high grade tool and die and screw mch. products. Experimental and model work. Ph. State 1468-9.

AUCTION SALES.

WILLIAMS, BARKER & SEVERN CO. 423 S. Wabash-av. General Auctioneers. Furniture, Carpets, General Household Goods. Telephone Harrison 3777.

ALBERT J. MENDELSSOHN & CO. Chicago's Leading Auctioneers. 606 S. Wabash-av. Ph. Harrison 3151.

BILLIARDS AND BOWLING.

BILLIARD TABLES, NEW AND REBUILT. Buy direct from manufacturer and get best quality and lowest prices. Everything in billiard and bowling supplies. THE BRUNSWICK-BALKE-COLLENDER CO., 623-633 S. Wabash. Wabash 4020.

LEASEHOLDS.

SUBL. BEAUT. 6 ROOMS, 1ST, HEATED porches, elec. refrig., 2 baths; will sell furn. Nr. lake, all trans. 4900 N. on Margate-ter. Address O K 486, Tribune.

3 ROOM ELEGANTLY FURNISHED APT. bargain; $1,250. 1903 E. 79th, Apt. 307.

REAL ESTATE FOR SALE.

APARTMENT BLDGS.—SOUTH SIDE.

SO. SHORE 2 FLAT FOR $13,500. Bennett-av., near 78th, 5-5 rms.; steam; 30 ft. lot; biggest bargain on So. Side; must sell. Ph. Fairfax 8201. Mr. White.

APARTMENT BLDGS.—NORTH SIDE.

A REAL BARGAIN FOR CASH. Cor. 31 apt. in Ravenswood; new bldg. Rent $21,300; mtg. $90,000; can buy $65,000 equity for $35,000; low rent. ARTHUR KRUGGEL & CO., 4865 Broadway.

APARTMENT BLDGS.—N. W. SIDE.

6 APT. BLDG., N. W., COR. LUNA AND Wellington; elec. refrig.; $33,500; investigate; cons. bung. or 2 flat in trade. Inquire 5503 Belmont. Ph. Avenue 2122.

CO-OPERATIVE APARTMENTS—SOUTH.

Ultra Mod. Roof Bungalow.
73d at the lake; 8 rms., 4 baths, breakfast rm. 4 outdoor terraces, overlooking So. Shore Country Club. South Shore 0644.

BUSINESS PROPERTY—SOUTHWEST.

FOR SALE—BY OWNER, 50 FT. FRONT store building, 1 story brick, on car line, near sec. line corner. Address M L 351, Tribune.

HOUSES—SOUTH SIDE.

LEAVING CITY. MUST SACRIFICE MY new 6 rm. bungalow, pressed brick; 1 car garage; modern; must see to appreciate. Cost $13,000. Evers, 10423 Normal. Bev. 7892.

FORECLOSURE SALE, $9,900 VALUE FOR $8,500; brick bungalow, garage; $1,000 down, wide lot; handy to Rock Island, surface. Key at 8941 Loomis-st. Bev. 7275.

HOUSES—NORTH SIDE.

BEST BUNG. IN ROGERS PK.
5 rm. bungalow, electric refrig., hot water heat, finished upstairs, garage; closing an estate, $10,900. 6622 N. Washtenaw. Prudential Realty Co., 2345 Devon-av. Rogers Park 2027.

7 R. BRICK HOME, NORWOOD-ST., E. OF Clark. $15,000. Address O 417, Tribune.

HOUSES—NORTHWEST SIDE.

ONLY $6,500.
Modern heated 6 room bungalow; large corner lot; near Lawrence-av. car line; small down payment, balance easy terms. Address L N 345, Tribune.

4 RM. COTTAGE, BATH, ELEC.; $2,600; terms. Will take auto in exchange. 3740 N. Page-av. 8050 West. Lackawanna 4173.

JUST THINK! $6,400 FOR 5 R. BR. BUNG. Paved sts., lot 37x125; 1 blk. car. ADVANCE REALTY CO., 4916 IRVING PK.

FULL 2 STORY RESIDENCE, $6,000; LGE. lot; furn. ht.; newly dec.; $200 cash, bal. small mo. paymts. Merrimac 4773.

HOUSES—WEST SIDE.

MUST SELL OR TRADE IN 10 DAYS—MODern 6 rm. corner bungalow with garage; hot water ht., tile kitchen and bath. 64 S. Rockwell or call Hemlock 5526.

HOUSES BUILT TO ORDER.

WILL BUILD ON YOUR LOT BUNG. OR 2 flat without a down payment. H. Finegold, 4932 N. California-av. Longbeach 1611.

VACANT—SOUTHWEST SIDE.

APARTMENT CORNER LOT,
59x125, in new restr. neighborhood, good transportation. To get money will take as little as $500 down, balance terms. Total price only $1,875. Real bargain; should get double this amt. No agents need answer. Address M L 353, Tribune.

MY 30 FT. LOT, $350; NEAR 79TH-ST., $5 down, $5 a month. C. P. ZACHER. Republic 5050.

VACANT—WEST SIDE.

OGDEN-AV. CORNER, BLVD. FRONTAGE, zoned commercially; 123x200; to settle estate; nr. Doug. Pk.; bar. A. Higgie, 1917 W. Ogden. Seeley 0390.

REAL ESTATE—MFG. PROPERTY.

FOR SALE—MODERN CONCRETE CORNER bldg., 85,000 sq. ft.; over 200 ft. north light; close in; cheap. Randolph 2311.

REAL ESTATE—SUBURBAN—SOUTH.

Blue Island.

5 ACRES ON 40 FT. HIGHWAY; IDEAL location for tourist camp; 1 mi. south of Blue Island; no trade; imp. in. Address Dixie Highway Nursery, Blue Island.

Miscellaneous.

3 ACRE COR., $150 CASH.
Fronts on crushed stone road. Good soil, well drained; 3 blks. to schl. and business cen. Expr. ser. to loop. Total pr. $1,150. Will sell to reliable party for $150 cash and $10 mo. Address L D 193, Tribune.

OWNER WILL SACRI. 4 RM. HOUSE, 2 car gar.; 1 acre ground; nice trees; fine loc.; $3,600; $250 down, bal. small monthly payments. Address L N 343, Tribune.

SPECIAL FOR YOUNG COUPLE WITH children; modn. 5 rm. home; I. C. transp.; $55 dn., $55 mo. Address M T 190, Tribune.

REAL ESTATE—SUBURBAN—S. W.

Home and Chicken House.
Was Built to Order.
Must sell my comfortable home, which was built to order for me last summer. Good poultry hse. and large plot of ground. Water and elec. Only 1 blk. from state hwy. on macadam road; 3 blks. from shopping cen. and sta. 40 minutes to loop. Will sell to reliable party for $250 cash. Total pr., $3,250. Monthly pay., $30. Address L E 418, Tribune

LOOK! $1,000 CASH
buys my beaut. 14 rm. home on 4 acres of wooded land. Water, gas, elec. Cost over $20,000; will take $12,500; terms, $1,000 cash, bal. to suit. Address O S 373, Tribune.

REAL ESTATE—SUBURBAN—NORTH.

Evanston.

OWNER LEAVING CITY.
Brick colonial residence is offered by owner leaving city; has 5 bedrms., 3 bths., oil ht. and splendid convenient location; price reduced $10,000; terms. Act now. Rog. Park 5115.

8 RM., 3 BATH, ARTISTIC BRICK RESID. with large grounds; beaut., modern, well built. Exceptional at $27,000.
HOKANSON & JENKS, INC.,
513 Davis-st., Evanston. Greenleaf 1617.

Glencoe.

OWNER MUST SELL WHITE BRICK, 9 rms., 3 baths, stone terraced; never occupied; red. from $36,000 to $29,000. Greenlf. 7220.

7 RM. BRK., NEARLY NEW; 65 FT. LOT; good loc.; 2 car gar.; oil ht.; owner must sell; $16,000. Bills Realty, Wilmette 3740.

Kenilworth.

NEW RED BRICK COLONIAL, $17,500; 3 lge. bdrms., 2 tile baths; 4 blks. stat. Real Estate Service, 553 Lincoln. Win. 3450.

Wilmette.

BEAU. RED BRK. COL., TILE RF., 2 TILE baths, ex. lav.; 2 c. att. gar.; lot 100x185; amidst fine homes; $22,500; need $3,000. Kroll & Smith, 424 Linden-av. Wilm. 500.

HAVE YOU SEEN OUR LIST OF N. SHORE homes and homesites for sale or rent? Mount & Flaherty, 1177 Wilmette. Wil. 273.

Winnetka.

CHOICE WINNETKA HOMES—QUINLAN & TYSON, INC.
714 Elm-st. Winnetka 2198.

Miscellaneous.

12 Acres on Hwy. at $350.
Will sell my 12 acres facing state hwy. on edge of old Chicago suburb. Close to stores, schl. and sta. Excellent suburban service to loop. Fine soil. This is real investmt. and is also good for chickens or truck farming. Will take sm. cash pay. and terms to suit on bal. Address L Y 304, Tribune.

REAL ESTATE—SUBURBAN—N. W.

Arlington Heights.

2 ACRES AND 4 RM. HOUSE ON MAIN concrete hwy.; ideal for poultry or rabbits; $2,950; small down paymt. Sta. 3861.

Des Plaines.

$300 WILL HANDLE 2 AC. ON RAND-RD. Gas station, chick. farm. Dearborn 1725.

Palatine.

4 A. CHICKEN FARM, PEDIGREED STK., compl. outbldgs. and home; income from pltry will carry. Address L G 124, Tribune.

Park Ridge.

PARK RIDGE—10 ROOM BRICK VENEER, 2 baths, 2 car brick veneer garage; 5 blocks from depot; 36 ft. street; lot 75x125; worth $25,000; $16,000 first mort.; will sacrifice. Address O 475, Tribune.

REAL ESTATE—SUBURBAN—WEST.

Elmhurst.

A BLOCK FROM THIS ONE YR. OLD stylish 7 rm. beau. brk. COLONIAL with STUDIO lvg. rm., recpt. hall; nat. FIRE-PL., 2 TILE WALL BATHS; 3 lge. bedrms., CLUB rm.; HOT WAT. HT., TILE WALL kit. and brkfst. rm., 2 car BRK. GAR.; and numerous other features; are MANY homes worth $30,000; REAL chance to own a FINE HOME in EXCLUSIVE loc., at a PRICE. SEND for PHOTO and STREET ADDRESS. Address N O 35, Tribune.

5 RM. SUN PARL. FRAME BUNG., $6,500. Lge. attic, furn. ht., 50 ft. lot, gar., lawn, shrubs, nr. Aurora Elec. sta. $350 cash, $45 mo. inc. int. Address T H 317, Tribune.

HOMES FOR SALE—BEFORE BUYING OR bldg. see adv. in Sunday Trib. Crescent Park Est., 332 E. St. Charles-rd., Elmhurst.

La Grange.

UNBEATABLE IN PRICE, LOC., QUALITY; terms; $8,950; 5 rm. bung., gar., cor. old estd. sec. T. H. Krumwiede. La Grange 730.

REAL ESTATE—SUBURBAN—WEST.

Maywood.

$200 CASH AND $50 MON. PAYMENTS. Private owner will sell her home. Near schools, churches, and good transportation. Address P J 154, Tribune.

River Forest.

BEAUTIFUL NORTH RIVER FOREST, NR. Chicago-av. 8 rm. brick and tile colonial home 4 bedrms., 2 tile bths., roomy liv. r. with sun parl., tiled kitchen and lavatory; breakfast rm., automatic heat, 2 car brick garage. 60 ft. lot. Reduced to $26,500. Don't overlook this value. GEO. R. HEMINGWAY ORG., INC., 121 Marion-st. Euclid 3400. Aust. 1746.

BEAUTIFUL 6 RM. HOME, 2 CAR GAR.; ht. wt. oil heat; 3 lg. bdrms., sip. porch; tile bath; open fireplace in homey living room; priced at $18,500. John Cummings Lindop. Mans. 7101 or Vil. 8900.

Villa Park.

BARGAIN—BRICK BUNGALOW—$200 cash, $55 a mo. Pr. $6,750; lot 50x187; inclosed porch; newly dec.; all impr. in. Own., Merrimac 4773 or Elmhurst 2250.

Wheaton.

NEW, ATTRACTIVE, 5 RM. [AND FIN. ished attic] modern home, garage, tile bath. $250 cash, balance mthly. Owner. Address P J 207, Tribune, or ph. State 6844.

Miscellaneous.

$200 CASH,
Balance on small monthly payments buys cottage, large lot in Downers Grove.
Also other homes and bungalows in Lyons, Westmont, and Berkley, on the same terms, same as rent at bargain prices.
FRANK J. PETRU,
1443 W. 18th-st. Tel. Can. 0904.

150X150 FT.
for immediate sale; will sell for less than wholesale acreage price of adjoining property; improved with water, electricity and good streets; no better investment anywhere at $375; terms if desired. Address K F 181, Tribune.

CHICKEN FARM—$3,250.
4 rm. hse. with garage and chicken hse. on ¼ acre; close to Ogden-av.; 3 blks. to suburban trains, schl. and stores. A real bargain for a working man. $175 cash, $30 month. Address L C 111, Tribune.

REAL ESTATE—SUBURBAN—MISCELL'S.

497X100 FT., $625.
Several large trees; 100 ft. of hard rd. frontage; elec. This is good investment and fine place to build. First man with $65 cash gets this buy; bal. $6 month. Address L Y 391, Tribune.

$900 DOWN
will put you in poultry business; complete home, chicken hse., 200 laying hens, gas, elec., water and street in and pd. You can net approx. $18 to $25 profit weekly. Address L J 516, Tribune.

60 FT. TILE HENNERY, 300 LAYING hens; move in tomorrow; income from eggs will carry payments; easy terms. Address O N 566, Tribune.

REAL ESTATE—SUMMER RESORTS.

40X125 FT. LAKE LOT, 40 MILES N. W. of Chicago; as low as $195, $2 weekly. Address P B 156, Tribune.

MUST SELL MY BEAU. 50 FT. WOODED lot at lake nr. Antioch; $25 cash; $10 monthly. Address M N 366, Tribune.

CHOICE LAKE LOT NR. M'HENRY; $100, INCLUDING BOAT. TERMS. ADDRESS N O 171, TRIBUNE.

ESTATES PROPERTY.

BEAUTIFUL 20 RM. FURN. HOME SUITable for hotel or private club; large lake front estate, Mich.; billiard room, tennis court, boat house and boat, archery, etc.; must sac.; moving to Cal. Call Mr. Wetter this week, Hotel Knickerbocker.

REAL ESTATE—FARM LANDS.

Florida.

SPECIAL R. R. FARE, $19, CHICAGO TO Florida and return. Visit our money making fruit, vegetable, and poultry farms. Wonderful opportunity. Good roads, markets. 7 S. Dearborn, Room 814. Phone Cent. 3531.

Illinois.

9 ACRES OF HIGH, DRY LAND 10 MILES of Elgin; price $850; $300 cash; $25 a month. Call Central 1715.

Michigan.

COUNTRY HOME, S. W. MICH., EDGE OF nice town; good 5 rm. bung.; el. lt., gar., henhse.; fruit; ½ acre land; only $1,650; $500 down. Address N C 396, Tribune.

150 A., CONV. NILES; 95 A. TILLABLE; brick hse., 40x60 barn; orch., timb.; must sell, $3,850; tms. Roessler, 140 S. Dearborn.

40 A., 5 MI. CITY; 4 RM. HSE., CHICKEN hse., orchard; $1,250; $100 cash, $10 mo. Evans-Tinney Co., Fremont, Mich.

Wisconsin.

SOO LINE LAND GRANT LANDS IN UPper Wisconsin; free information; ask for Booklet No. 53; homeseekers' rates. Address H. S. Funston, Land Dept., Soo Line Ry., Minneapolis, Minn.

HARDWOOD CUT-OVER LANDS, CHEAP; good for dairying, roots, resort, fur farms. EDWARD HINES FARM LAND CO., Room 2100, 100 W. Monroe-st., Chicago.

REAL ESTATE WANTED.

For Cash.

WANT TO PURCHASE AT ONCE, MODERN home on Euclid, Bennett, Constance or Cregier-av., bet. 67th and 71st-st. Will pay all cash. Address O D 310, Tribune.

HAVE CUSTOMERS WITH CASH FOR good Chicago business property. FRANKENSTEIN & CO., 33 N. LA SALLE-ST.

IF YOU WANT TO SELL YOUR PROPerty, vacant or improved, for cash, see us at Room 1600, 100 N. La Salle.

REAL ESTATE FOR EXCHANGE.

Apartments.

WILL TRADE BEAUTIFUL BRICK 3 FLAT, 5 rm. apts., 2 car garage; modern; built about 6 yrs.; well financed; located at 4630 N. Kenneth; 1 blk. to Elston car line; 3 blk. to Lawrence car line; tenant on 3d floor will show apt.; will consider property in any state or take small business and cash or what have you? Write Briscoe, P. O. Box 265, Glen Ellyn, Ill.

LARGE APT. BLDG.
114 apts., 4 stores; rents $70,000; incumbrance $200,000, 6%, 8 yrs. Will exch. $200,000 equity for clear farm lands.
W. H. SCHENDORF,
Fairfax 6410. 1959 East 71st-st.

2 FLAT, GOOD SO. SIDE LOC., SUBJ. TO one mtg., $5,000 straight, trade for bungalow. Mulholland, Cedarcrest 1600.

BEAUTIFUL N. W. SIDE 3 FLAT; 1 MTG. All rented; imp. all paid; for house, vacant or 2d mtg. at face. State 7714.

Business Property.

WILL TAKE VAC. OR IMPR. R. E. IN trade for my store bldg., 1 story brick, with 50 ft. front on car line, near Cicero-av. Fine for merchant or renting purposes; new residence dist. Address M L 354, Tribune.

Houses.

TRADE 2 STORY HOUSE, $70 PER MONTH income, for going farm, 80 acres or more. Prefer to deal with owner in Mich., 100 mi. from Chgo. Adam Miller, 13913 Edbrooke-av., Riverdale, Ill.

WANT LARGE LOT—GOOD LOC., EVANSton, Wilmette, or Winnetka; exch. for mod. brick bung., East Rogers Park. Robert E. Ferguson & Co., 1635 Howard. R. P. 0244.

WILL TRADE MY 5 RM. HOUSE, NEAR Lake Mich., 75 min. to loop, for vacant lots or bus. frontage as pt. payment. Address M S 152, Tribune.

4 ROOM HOUSE; 1 ACRE GROUND; 40 min. to loop; trade for any type prop. or what have you? Address O R 250, Tribune.

Vacant.

WANTED—EQUITY IN 2 FLAT OR BUNGAlow in exch. for my choicely located vacant in new brick bldg. district. Address L B 346, Tribune.

Miscellaneous.

IF YOU HAVE PROPERTY OF ANY KIND anywhere in the United States that you will consider trading for desirable property located 38 minutes from Chicago loop, write Broker, addressing L F 600, Tribune.

IF YOU OWN OUT-OF-TOWN ACRES OR other real estate and wish to trade for low priced Chicago No. Shore prop., call or write Mr. Manus, Rm. 806, 310 S. Mich.-av.

Other Cities.

DETROIT PROPERTY.
Income property, 1 mile from loop, on Woodward avenue, "Main Street of Michigan;" big widening development under way. Due to financial stress owner will accept good acreage or other property in or near Chicago and little cash in exchange. Address ROY HATTEN, 2364 First National Bank Bldg., Detroit, Mich.

REAL ESTATE LOANS.

First Mortgage.

DEVELOPER WANTS INDIVIDUAL 1ST mortgage loans of $1,500 each on newly built suburban houses; complete construction cost $4,000; security includes 4 lots, each 54x130, platted at $1,000 each; will pay liberal commission; guaranty policy furnished. Address L Y 599, Tribune.

OWNER WANTS LOAN $1,000, PRIV. PARty, 2-3 yrs., pay 10% int.; give 1st mtg. on $6,000 prop.; clear title with Chi. Title & Trust guarantee policy; want cash at once to finance other prop.; no brokers need apply. Address L B 294, Tribune.

I WANT A $1,800 1ST MORT. ON MY N. W. Side home; bldg. nearly new. Address T K 498, Tribune.

INSURANCE FUNDS TO LOAN, $2,000 UP, ONLY WITH LARGE MARGIN OF SECURITY. Henry A. Knott, 112 W. Adams-st.

1ST MTG. R.E. LOANS MADE, $10,000 UP. Insurance funds, quick service; low rate. W. E. Gould, 39 S. La Salle. Cent. 2420.

Junior Mortgage.

2D MORTGAGE LOANS.
PERSONAL
HOME MORTGAGE
COMPANY
105 W. Madison-st. Franklin 6790.

2D MORTGAGE LOANS SINCE 1900. Made, bought, loaned on. You get money in one day. Ask any bank about us. SIMMONS BROS., 60 W. Washington-st.

REAL ESTATE LOANS.

Junior Mortgage.

SECOND
MORTGAGE LOAN[S]
This old established industrial house, which has served so many ... Chicago is prepared to take care of ... mortgage financing for you.
Low rates, prompt service. Come in ...
TRUSTEES SYST[EM]
SERVICE
Loop office, Trustees System Bldg., N. E. corner Wells and Lake-sts. ... 1630 BELMONT-AV., near Lincoln ... 3231 W. MADISON-ST., near Ked... 724 W. 63D-ST., near Halsted.

WANTED—$1,200 JR. MTG. ON ... Wheaton res.; 1st $6,000, 5 yrs. ... Address O 586, Tribune.

TO LEASE & WANTED TO LE[ASE]

OTHER BUS. COMPELS SALE ... term lease; best retail cor. ... suburb; barg. Address T Y 240, ...

FINE LOC. FOR BULK RETAIL GA[S] ... on main car line with r. r. tra... Clark and Howard. Rogers Pk. 94...

MORTGAGES FOR SALE AND WA[NTED]

FOR SALE—$1,300 SECOND MOR[TGAGE] ... improved property on Stewart-a... 119th-st.; liberal discount; no loan... Address M S 158, Tribune.

$1,500 1ST MTGE. HOUSE AND LO[T] ... able $30 mo. and int. 6%; all cu... 1933; gilt edge; sac. at 10% discount ... estate, A. FINNELL, FRANKLIN 85...

BUILDING MATERIALS.

STANDARD SIZE SELECT HARD ... runs long, lays well; $54 1,000 ... MILLMEN'S CLEARING HOUS[E] ... 2431 Irving Pk.-blvd. Keystone ...

STOCKS AND BONDS.

DO NOT
dispose of your good or defaulted real ... mortgages, bonds, or securities until ... our offer. Let us know what you ... Address T Y 356, Tribune.

SEE US BEFORE DISPOSING OF ... real estate bonds or other securitie[s] ... 1432, 33 N. La Salle. Mr. Good...

CASH FOR REAL ESTATE BONDS ... 748, 10 S. La Salle-st.

CASH PAID FOR R. E. BONDS—Room 1006 111 W. Washingt[on]

FINANCIAL.

We Can Get You Out of [Debt]
Nationally known plan. Immediate ... from pressure of debt. No co-makers ... curity required. Small service fee on... AMERICAN AMORTIZATION COMP[ANY] 30 N. La Salle-st.

LET US GET YOU OUT OF D[EBT] No co-signers nor security necess... AMERICAN REALIZATION CO. 332 S. Michigan-av., R. 1440.

LOANS.

Personal, Property, and Sal[ary]

IMMEDIATE LOAN[S]
$10 TO $300—LEGAL RA[TES]
On Your
Signature On[ly]
No Co-Makers—No Mortg[age]
No Fees—No Fines.
Strictly Confidential.
REPAY ANY DAY, WEEK, OR MO[NTH] TO REDUCE THE COST. PAY ON[LY] FOR THE TIME YOU KEEP THE MO[NEY]
CALL AND LEARN—YOU WILL ... DELIGHTED WITH OUR SERVIC[E]
LOCAL LOAN C[O.]
UNDER STATE SUPERVISION
... W. WASHINGTON. RANDOLPH ... 1200 N. ASHLAND. BRUNSWICK ... 6335 S. HALSTED. WENTWORTH ... 4013 MILWAUKEE-AV. AVENUE ... CRAWFORD. KEDZIE ... OGDEN-AV. HAYMARKET

Need Money Quickly
LOANS OF $10 TO $30[0]
on Your Own Signature
Within 24 Hours—Complete Privac[y]
No Fees—No Deductio[n]
You Will Get Full Amou[nt]
of Loan.
As Little as $5 a Mont[h]
Plus Interest, Repays
$100.
Beneficial Loan Soc[iety]
NORTH.
4770 LINCOLN-AV., 2D FLOOR. Carper Bldg. Phone Longbeach ...
SOUTH.
7814 HALSTED-ST., 2D FLOOR. Over Grand 5 and 10. Phone Radcliffe ...
WEST.
34 N. CRAWFORD-AV., 1ST FLOO[R]. Near Madison-st. Ph. Nevada ...
CICERO.
5623 W. 22D-ST., 2D FLOOR. Phone Cicero 5202.

CONFIDENTIAL
LOANS
$10 TO $300
ON HOUSEHOLD GOODS, SALAR[Y] ETC., AT LEGAL RATES.
No deduction, no commission, ... investigations among your frien[ds] relatives or neighbors.
We maintain a dignified, confident[ial] loan service and serve you in ... friendly, helpful way.
CALL, WRITE, OR PHONE.
C. C. ERD
7 S. DEARBORN-ST., ROOM 91... PHONE CENTRAL 4733-4734.

Meet Your Obligati[ons]
WITH A CONFIDENTIAL LOAN ON HOUSEHOLD GOO[DS] MUSICAL INSTRUMEN[TS] OR SALARY.
$10 TO $300 AT LEGAL RAT[ES] UNDER STATE SUPERVISION. ... You may pay loan in installments ... period of from 1 to 20 months. All ... business in my office are handled in ... confidence. Call at office or telephon[e] ... and I will call upon you.
ARTHUR A. E[RD]
115 S. Dearborn-st. Room 804. Next Door to The Fair.

When Borrowing Mo[ney]
FIRST—Deal with a reputable ... that has held the confidence and ... of Chicagoans for 28 years. SECOND—Arrange your loan in ... amount from $10 to $300, on ... salary or furniture. THIRD—Choose the repayment ... that will best suit your convenie[nce] FOURTH—Make no mistake.
T. B. WARD
Room 612. 8 S. Dearborn-st. Phone Randolph ...

Loans to Employed Peo[ple]

Amount of Loan.	Total Charge.	Cash you Receive.
$100	$ 8	$ 92
200	16	184
300	24	276
600	48	552

NO OTHER CHARGES.
CAPITAL SECURITIES ...
11 W. Washington-st. Rand. ...
ALSO LOANS ON STOCKS AND ...

$50 TO $300.
PRIVATE, CONFIDENTIAL LOA[NS] ... FURNITURE OR SALARY. LEGAL RATES. QUICK SERV[ICE]
CHICAGO FINANCE ...
Room 1301. 11 S. LA SAL[LE] CALL OR PHONE CENTRAL ...

BUSINESS LOANS.
Up to $10,000 on factories, shops, ... trucks, laundries, furn. apt. ... fixtures and equip.; easy time p... F. Leland, 215 W. Randolph. Frankli...

SALARY OR FURNITURE LOANS. $10 TO $300. IMPERIAL CREDIT CO. 30 W. Washington-st., 11th floor. F...

Salary or Furniture Lo[ans]
... MASON FINANCIAL CO. ... 5 S. DEARBORN-ST. CENTRAL ...

LOANS—$10 TO $300. HARRY PALMER & CO., ... 160 W. Washington, Rm. 211. Ran...

LOANS ON BONDS, STOCKS, OTHE[R] collateral. F. A. Caswell, 100 W. ...

WINNIE WINKLE, THE BREADWINNER: What's in a Name

REAL ESTATE LOANS.

Junior Mortgage.

SECOND MORTGAGE LOANS

This old established industrial banking house, which has served so many others in Chicago is prepared to take care of second mortgage financing for you.

Low rates, prompt service. Come in any day.

TRUSTEES SYSTEM SERVICE

Loop office, Trustees System Bldg. N. E. corner Wells and Lake-sts.
1630 BELMONT-AV., near Lincoln.
3231 W. MADISON-ST., near Kedzie.
724 W. 63D-ST., near Halsted.

WANTED—$1,200 JR. MTG. ON $20,000 res.; 1st $6,000, 5 yrs. Owner. Address O 586, Tribune.

TO LEASE & WANTED TO LEASE.

OWNER BUS. COMPELS SALE; LONG lease; best retail cor.; industrial bare. Address T Y 240, Tribune.

FINE LOC. FOR BULK RETAIL GAS STA. on main car line with r. r. track; nr. Clark and Howard. Rogers Pk. 9436.

MORTGAGES FOR SALE AND WANTED.

FOR SALE—$1,500 SECOND MORTGAGE improved property on Stewart-av. near ...; liberal discount; no loan agents. Address M S 156, Tribune.

$1,000 1ST MTGE. HOUSE AND LOT, PAY. $30 mo. and int. 6%; all due Nov., gilt edge; sac. at 10% discount to close estate. FINNELL, FRANKLIN 8501.

BUILDING MATERIALS.

STANDARD SIZE SELECT HARD FLRG.; laid well; $54 1,000 sq. ft. HILLMEN'S CLEARING HOUSE, 3401 Irving Pk.-blvd. Keystone 7370.

STOCKS AND BONDS.

DO NOT

dispose of your good or defaulted real estate mortgages, bonds, or securities until you get our offer. Let us know what you have. Address T Y 356, Tribune.

SEE US BEFORE DISPOSING OF YOUR real estate bonds or other securities. 1632, 32 N. La Salle. Mr. Goodman.

CASH FOR REAL ESTATE BONDS. RM. 744, 10 S. La Salle-st.

CASH PAID FOR R. E. BONDS—Room 1006 111 W. Washington-st.

FINANCIAL.

We Can Get You Out of Debt.

Nationally known plan. Immediate relief from pressure of debt. No co-makers or security required. Small service fee only. AMERICAN AMORTIZATION COMPANY. 30 N. La Salle-st.

LET US GET YOU OUT OF DEBT—No co-signers nor security necessary. AMERICAN REALIZATION CO., 332 S. Michigan-av., R. 1440.

LOANS.

Personal, Property, and Salary.

IMMEDIATE LOANS

$10 TO $300—LEGAL RATE.

On Your Signature Only

No Co-Makers—No Mortgages
No Fees—No Fines.
Strictly Confidential.

REPAY ANY DAY, WEEK, OR MONTH TO REDUCE THE COST. PAY ONLY FOR THE TIME YOU KEEP THE MONEY.

CALL AND LEARN—YOU WILL BE DELIGHTED WITH OUR SERVICE.

LOCAL LOAN CO.

UNDER STATE SUPERVISION.

... W. WASHINGTON. RANDOLPH 6210.
... ASHLAND. BRUNSWICK 3100.
... HALSTED. WENTWORTH 4150.
... MILWAUKEE-AV. AVENUE 1400.
... CRAWFORD. KEDZIE 5900.
... OGDEN-AV. HAYMARKET 4700

Need Money Quickly?

LOANS OF $10 TO $300

on Your Own Signature
Within 24 Hours—Complete Privacy.
No Fees—No Deductions.
You Will Get Full Amount of Loan.
As Little as $5 a Month, Plus Interest, Repays $100.

Beneficial Loan Society

NORTH.
4709 LINCOLN-AV., 2D FLOOR. Phone Longbeach 6357.
SOUTH.
... HALSTED-ST., 2D FLOOR. ... 5 and 10. Phone Radcliffe 8228.
WEST.
... N. CRAWFORD-AV., 1ST FLOOR. Ph. Nevada 0559.
CICERO.
... W. 22D-ST., 2D FLOOR. Phone Cicero 5202.

CONFIDENTIAL LOANS

$10 TO $300

ON HOUSEHOLD GOODS, SALARY, ETC., AT LEGAL RATES.

No deduction, no commission, no investigations among your friends, relatives or neighbors.

We maintain a dignified, confidential service and serve you in a friendly, helpful way.

CALL, WRITE, OR PHONE.

C. C. ERD

... DEARBORN-ST., ROOM 916. PHONE CENTRAL 4733-4734.

Meet Your Obligations

WITH A CONFIDENTIAL LOAN ON HOUSEHOLD GOODS, MUSICAL INSTRUMENTS OR SALARY.

$10 TO $300 AT LEGAL RATES. UNDER STATE SUPERVISION.

You may pay loan in installments over a period of from 1 to 20 months. All transactions in my office are handled in strict confidence. Call at office or telephone Central 7166 and I will call upon you.

ARTHUR A. ERD

118 S. Dearborn-st. Room 804. Next Door to The Fair.

When Borrowing Money

FIRST—Deal with a reputable firm that has held the confidence and good will of Chicagoans for 28 years.
SECOND—Arrange your loan in any amount from $10 to $300, on your salary or furniture.
THIRD—Choose the repayment plan that will best suit your convenience.
FOURTH—Make no mistake. Call

T. B. WARD

8 S. Dearborn-st. Room 613. Phone Randolph 2060.

Loans to Employed People.

Amount of Loan	Total Charge	Cash you Receive	Repayments 10 Mthly.
[illegible]	$ 8	$ 92	$10.00
[illegible]	16	184	20.00
[illegible]	24	276	30.00
[illegible]	48	552	60.00

NO OTHER CHARGES.

CAPITAL SECURITIES CO.,

... W. Washington-st. Rand. 2810.

LOANS ON STOCKS AND BONDS.

$50 TO $300.

PRIVATE CONFIDENTIAL LOANS. FURNITURE OR SALARY. LEGAL RATES. QUICK SERVICE.

CHICAGO FINANCE CO.

Room 1201. 11 S. LA SALLE-ST. CALL OR PHONE CENTRAL 1060.

BUSINESS LOANS.

Up to $10,000 on factories, shops, restaurants, laundries, furn. apt. houses, ... and equip.; easy time payments. ... 216 W. Randolph. Franklin 1966.

SALARY OR FURNITURE LOANS. $10 TO $300. IMPERIAL CREDIT CO. ... W. Washington-st., 11th floor. Fra. 8924.

Salary or Furniture Loans.

MASON FINANCIAL CO. ... DEARBORN-ST. CENTRAL 3516.

$10 TO $300. HARRY PALMER & CO. ... W. Washington. Rm. 311. Rand. 1090.

LOANS ON BONDS, STOCKS, OTHER COL... F. A. Caswell, 100 W. Monroe.

LOANS.

Personal, Property, and Salary.

HOUSEHOLD LOANS

$50 to $300

ON PLEASANT TERMS

The Household Loan Plan offers cash loans of $50 to $300 to husbands and wives at reasonable rates.

Loans above $100 and up to $300 are made at a rate almost one-third lower than the lawful maximum.

Strictly confidential—no inquiries of friends, relatives, or tradespeople.

The only signatures required are those of husband and wife. No endorsers.

Interest is paid by the month and charge is made only for the actual number of days the money is in use. There are no fees or fines.

LOOP:
77 W. Washington, 10th fl. State 0151.
105 W. Monroe, 5th fl. Central 2559.
105 W. Madison, 14th fl. Franklin 0885.

NEW HOWARD STREET OFFICE:
1737 Howard-st. Rogers Park 8320.
R. 201 Howard Trust & Savings Bank Bldg.

WEST:
9 S. Kedzie-av., 3d fl. Van Buren 0100.

OAK PARK:
1140 Lake-st., 3d fl. Euclid 503.

NORTHWEST:
2800 Milwaukee-av., 5th fl. Capitol 3440.
4710 Irving Park, 2d fl. Pensacola 4570.

NORTH:
1951 Irving Park, 2d fl. Buckingham 1006.
4753 Broadway, 11th fl. Longbeach 7163.

SOUTH:
841 E. 63d-st., 4th fl. Plaza 8360.
736 E. 63d-st., 2d fl. Fairfax 2839.
6856 S. Halsted, 2d fl. Englewood 5534.

SOUTHWEST:
6255 S. Ashland, 2d fl. Hemlock 4510.
2355 W. 63d-st., 2d fl. Republic 4472.

SOUTH CHICAGO:
9130 Commercial 2d. South Chicago 0103.

ROSELAND:
11106 S. Michigan, over Walgreen's. Commodore 3880.

HOUSEHOLD Finance Corporation

QUICK LOANS Small Payments $10 TO $300

Under the METRO plan you may obtain up to $300 quickly on your personal security.

No Endorsers Are Necessary.

Interest Is Regulated By State Law.

Take 25 months to repay or pay off all or part at any time. You pay only for the time you keep the money.

METRO SERVICE is quick and confidential. If you need money investigate without obligation.

WE MAKE SALARY LOANS.

AN OFFICE IN YOUR NEIGHBORHOOD.

METRO—LOOP.
120 S. State-st. Room 800. Randolph 3468
METRO—NORTH.
4803 Lincoln-av. Rm 215. Longbeach 3457
METRO—ROGERS PARK.
1791 Howard-st. Rm. 212. Rogers Pk 0754
METRO—NORTHWEST.
4013 Milwaukee-av. Rm 307 Avenue 0443
METRO—WEST.
9 S. Kedzie-av. Room 231. Kedzie 1437.
METRO—OAK PARK.
137 Marion-st., Room 206. Village 6886.
METRO—SOUTH.
6306 Cottage Grove, R. 305 Hyde Pk. 0604.
METRO—SOUTHWEST.
6314 S. Western-av. R. 201. Prospect 3130
METRO—ROSELAND.
11112 S. Michigan. Rm. 220. Pullman 6615.

METRO LOAN CO.

BUSINESS ESTABLISHED 1887.

C—A—S—H

25 MONTHS TO PAY BACK.

QUICK. CONFIDENTIAL SERVICE. HOUSEHOLD OR SALARY LOANS.

WOODLAWN LOAN CO.,
FRANKLIN SYSTEM.
6253 WOODLAWN-AV. FAIRFAX 5500.
Open every evening until 8:30 P. M.

HOME FURNISHINGS WANTED.

SOUTH SIDE— —NORTH SIDE. ATLANTIC 2290. WELLINGTON 9367. PHILPOTT'S BUYERS MEAN MONEY TO YOU. See us first. ARTHUR R. PHILPOTT.

WE PAY HIGHEST CASH PRICES FOR used furniture, rugs, stoves, elec. radio. We call anywhere. Acme Furn. House. Nev. 1150.

HIGHEST CASH PRICES PAID FOR USED furn., rugs, stoves and elec. radio. We call anywhere. Homan Furn. Ph. Kedzie 1300.

CALL CRAWFORD 3850 FOR HIGHER cash prices on your furn., rugs, and elec. radio prompt serv. Spaulding Furniture Co.

USED FURNITURE BOUGHT FOR HIGHER cash prices; South Side only. Empire Furniture Store. Wentworth 5818.

USED FURNITURE WANTED—BIG PRICES. Mohawk 3390. 2638 N. Clark-st.

DEALER STARTING, NEED FURN., RUGS, radios, etc. Pay cash. Ph. Wentworth 6400

CALL BRUNSWICK 7188. BEST PRICES ON furn., rugs, stoves, elec. radios.

HIGHEST PRICES PAID FOR FURN. WE call anywhere. Brown's Furn. West 2149.

BUSINESS DIRECTORY.

Artificial Flowers and Decorations.

ARTIFICIAL FLOWERS FOR WINDOW DISplay and interior decorations. BOTANICAL DECORATING CO., 319 W. Van Buren-st. Webster 3313.

Floor Finishers.

VARNISH REMOVED, FLOORS SANDED; free estimate. Lawndale 1124.

Furniture Repairing & Upholstery.

HI. GRADE UPHOLSTERING. FURN., springs, rep. at home, reas. Gracel. 2180.

Moving, Storage, and Hauling.

HAULING BY TRIP OR DAY—MODEL AA Ford truck; reas. Ph. Cicero 2534.

PHILPOTT'S LONG DIST. VAN SERVICE means money to you. Oakland 3357.

HOUSEHOLD GDS. TO CALIFORNIA AND New York; no crating nec. Rogers Pk. 1190.

DANCING SCHOOLS.

CHICAGO ACAD'Y DANCING

School for beginners. Daily One private lesson, $1. Special course 26 lessons $5; 12 lessons, $3. Lady and gent. inst., orches. nightly. 400 S. State-st., 6th fl. Childs Bldg.

COMP. TAP COURSE, $10; BALLROOM, $5; pvt. les. $1. Thomas, 162 N. State, R. 1609.

OFFICE DEVICES.

ELLIOTT-FISHER BILLING MACHINES, large type. Lot of 30. Ph. Cicero 4186-J, or write 44 Albert-st., Pittsburgh, Pa.

M-24 AUTO MULTICOLOR, UNDERWOOD, Royal, Rem., portable tyrs. Ph. Arm. 0911.

MIMEOGRAPH, $30; MULTIGRAPH, $50; dictaphone, $25. 190 N. La Salle-st.

COLLECTIONS.

COLLECTIONS EVERYWHERE—No collection no charges. Cash for notes, mtgs. and accounts. United Mercantile Svc. of America. 140 N. Dearborn. Central 8466.

AUTOMOBILES FOR SALE.

ONCE IN A LIFETIME S-A-L-E!

Studebaker Sales Co. has just installed a truck dept. in addition to our passenger cars and we must clear out a whole floor full of used autos to make room for the delivery units.

75 USED CARS TO BE SOLD AT SACRIFICE PRICES

Unusually liberal time payment plan this week. Generous allowance on your old car in trade. 5 days' free driving trial goes with each sale.

STUDEBAKER TOURING. Winter sides	$ 75
CHEVROLET COACH. Very clean	90
PIERCE-ARROW RDSTR. Very sporty.	95
JEWETT COACH. Runs fine	95
DODGE SEDAN. It's a beauty	95
VELIE COUPE. Four wheel brakes	145
WHIPPET COUPE. Very snappy	145
STUDEBAKER SED. Worth $200 more.	145
PEERLESS COACH. Storaged 1 year	145
DURANT SEDAN. Driven short time.	225
'27 STUDE. DICTATOR SEDAN	250
CHRYSLER RDSTR. Late model	285
PACKARD CLUB SED. Chauffeur driven	295
ERSKINE COACH. Just like new	295
WILLYS-KNIGHT SEDAN. Great 6	295
HUPMOB'E 8 SED. Never off Chgo. blvd.	345
CHANDLER 8 SED. A1 cond. thruout.	495
'30 ESSEX SEDAN. De Luxe	395
REO COUPE. Late Flying Cloud	485
'28 BUICK SEDAN. Master 6	545
'29 NASH SPECIAL 6 SEDAN	645
'30 STUDEBAKER DICT. 8 SEDAN	795

OTHER BARGAINS AT SUBSTANTIAL REDUCTIONS.

5 RECENT FORDS. 7 LATE NASHES. 8 PACKARDS. 5 DODGES. 11 BUICKS. 8 LATE CHEVS. EVERY YEAR AND MODEL STUDEBAKER. '30 CORD TOURING-SEDAN. 3 RECENT GRAHAM-PAIGES. '30 HUPP BIG 8 SPORT COUPE.

CALUMET 6492. OPEN EVES., SUNDAY.

STUDEBAKER SALES CO. OF CHICAGO 26TH AND MICHIGAN

FORD—1930 MODEL A ROADSTER. LIKE new. New car guarantee; $130 down; many others. John P. Lynch Motor Sales, Auth. Ford Dealers. 1520 N. Halsted-st.

$10 AND $20 DOWN,

Bal 12 to 18 months; 25 guar. used cars. All makes, mod. 3106 Montrose. Alw. open.

AUBURN—1929 4 DOOR SEDAN. $495; 90 day guar.; terms, trade. Always open. 2810 W. MADISON.

BUICK—LATE 1930 BIG 6, 7 PASS. Sedan, 132 in. wheel base. Finished in standard black with white hairline. The 5 Fisk extra heavy duty balloons and gray mohair upholstery substantiate the slight use the car has had. Fully eqpd., including Ha-Dee H. W. heater. Cost $2,075. Now only $1,075. Unusual value. CALL 1132 DIVERSEY-BLVD.

BUICK 1930 5 PASS. SEDAN

Special price for a few days only. Brewster green body; black trim; silk mohair covers. New car guarantee. Special price, $850. NORTHWEST BUICK CO., 3801 LAWRENCE-AV.

BUICK SEDAN, 5 PASS.

Beautiful Midnight Blue paint job. Taupe coverings; tires like new. Special at $235. NORTHWEST BUICK CO., 4422 N. WESTERN-AV.

BUICK—1929 MODEL 47 5 PASSENGER Sedan, driven very little and has appearance of new; will accept very small down payment and give exceptionally low finance terms. 140 E. 23d-st.

BUICK—1929-51 BROUGHAM. Nearly new. At a sacrifice price. Cook County Securities Corp, 1453 E. 75th.

BUICK—1926 MASTER 4 DOOR SEDAN. This car has been owned by one family since new and is in nice condition thruout. Specially priced for today at $245. Buick Motor Co., 2031 Calumet. Cal. 5000.

BUICK — MASTER, LONG WHEEL BASE; big 5 pass. Maroon coupe; dr. 6,300 mi.; reg. 90 day guar.; orig. cost, $2,185. Now $545. Terms. 3327 Milwaukee-av.

BUICK—1929 MASTER 7 PASS. SEDAN; good tires and in excel. condition throughout; will sacrifice. See car at 4620 W. MADISON-ST.

BUICK—1930 MODEL 61 4 DR. DE LUXE Brom; wire wheels. Will pass for new. Driven only 4,747 miles; $1,185. Terms or trade. 3845 W. Madison St. Always open.

BUICK—LATEST 1930 MODEL 57 4 DR. 5 p. Sed. Fully eqpd. Will pass for new. Barg. at $1,045. Terms. 3845 W. Madison.

BUICK—4 DOOR SEDAN; 1928; MOD. 47. Reconditioned and guaranteed. Price, $445. 3212 W. JACKSON-BLVD.

BUICK—LATEST '29 MASTER 4 DOOR 5 p. sedan. $595; 90 day guar.; terms, trade. ALWAYS OPEN. 2810 W. MADISON.

BUICK—LATEST 1930 MOD. 61 BR'GHAM; 6 wire whls.; side mts.; A1 cond.; 90 day guar.; $1,185; tms. 6811 S. Halsted.

BUICK—LATEST 1928 SPORT, RUMBLE seat, coupe, $375; excel. cond.; fully guar.; terms, trade. Always open. 2810 W. Madison.

BUICK 1930 MAST. 57, 4 DOOR SEDAN. 4 to pick from, $895 and up. Regular 90 day guar. Terms. Petersen, 1801 W. 63d-st.

BUICK—2 DOOR SEDAN. A BEAUTY, LIKE new. $200. 2733 Jackson.

BUICK — COUPE, 4 PASS., $250 CASH. Mrs. Williams, 4655 Jackson-blvd., 2d.

BUICK—SEDAN, $20; RUNS VERY GOOD; barg. 6749 S. Perry. 1st. Went. 4748 aft. 5.

CADILLAC 341 SEDAN.

Wire wheels; 6 ply tires; paint like new. Try it! If you like it buy it for $975. NORTHWEST BUICK CO., 3801 LAWRENCE-AV.

CADILLAC—1930 SPORT TOWN SEDAN. 6 WIRE WHLS. CHROM. TIRE COVERS. RADIO. SPECIAL PAINT. A CHANCE FOR A REAL BUYER TO GET NEW CAR APPEARANCE AND PRESTIGE AT ABOUT HALF COST. CALL WELL. 7802.

Cadillac 314 Limousine.

Beautiful dark green finish; Excellent mechanical condition. TODAY, $350. 2821 SHEFFIELD-AV.

CADILLAC 314 SEDAN.

6 wire wheels; perfect mech. and all good tires. Best buy in Chicago at $425. NORTHWEST BUICK CO., 4422 N. WESTERN-AV.

CADILLAC 314 SEDAN.

Perfect cond. throughout; good paint and tires. Real transporation; $365; terms. LEWIS AUTO SALES, 3400 OGDEN-AV.

CADILLAC—1929 TOWN SEDAN; 6 WIRE wheels, 2 mtd. forward; driven little; real bargain. West Side Auto Exchange. 4635-37 W. Madison-st.

CADILLAC — 1930 SPORT COUPE, 6 CHROM. WIRE WHEELS, ETC. ONLY 1,200 MILES. A $3,975 CAR FOR $1,975. CALL 1132 DIVERSEY-BLVD.

Cadillac 314 Sed., '26 Mod.

New tires. For storage bill only $185. 5107 N. CLARK.

CADILLACS, '30s, '31s.

GREATLY REDUCED. HARDLY USED. LARRY O'ROURKE, INC., 2701 W. Madison

CADILLAC—7 P. SED., 1928, $550; TO settle estate. 5715 W. Erie-st.

CHEV.—1927 4 DOOR SEDAN, $95; EXCEL. cond. guar.; terms. 2810 W. Madison.

AUTOMOBILES FOR SALE.

PIERCE-ARROW PHAETON

Model 80 ducoed and attractive battleship gray. Has new tires, and the equipment includes driving light, shock absorbers, bumpers, two spare tires, etc. The motor is smooth and powerful. $450. Also a late LA SALLE PHAETON, with wire wheels, fender wells, trunk, and many extras. Finished a smart two tone combination. Offered at a bargain price. Terms. PIERCE-ARROW, 2545 S. Michigan.

CHEVROLET, 1929

Sedan: $250. Excellent condition. Phone Wentworth 3457.

CHEVROLET—1929 CPE. PERFECT CONdition, $100 down; many others. John P. Lynch Motor Sales, Authorized Ford Dealers, 1520 N. Halsted-st. Open evenings.

CHEVROLET—LATEST 1930 SPT. COUPE $395; used 60 days; same as new; fully guar.; terms, trade. Always open. 2810 W. MADISON.

CHEVROLET—CLUB SEDAN, 1930; DRIV. only 5,000 miles; in storage 3 months; pay $395 warehouse bill. Hub Storage Co., 2309 S. Keeler [at Ogden]. Rockwell 5000.

CHEVROLET—LATEST 1929 5 PASS. SEdan, $595; used little; fully guar. Terms, trade. Always open. 2810 W. Madison.

CHEVROLET—1930 SED.; 6 WIRE WHLS. $525. Perfect condition. Gambill Motor Co., 2234 S. Michigan. Cal. 5800.

CHEVROLET — CABRIOLET. WONDERFUL condition; $95. Many others. John P. Lynch, Auth. Ford Dlr., 1520 N. Halsted-st.

CHEVROLET—'27 LANDAU. YOUR CHANCE to get good transportation for only $75. 4422 N. WESTERN-AV.

CHEV.—1930 4 DOOR LANDAU; LIKE new; $350; private. Nevada 1747.

CHEVROLET—LATEST '30 DE L. SED., 6 W. w.; dr. 2,300 mi.; $485. Tms. 3327 Milw'kee.

CHRYSLER—77, LATEST 1930 4 DOOR SEdan, $985; driven 1,981 mi.; 6 wheels, 2 fender mounted; 90 day guar.; terms, trade. ALWAYS OPEN. 2810 W. MADISON.

CHRYSLER—1929 COUPE, MODEL 75; EXcellent condition; many extras; will sacrifice and make terms. 1210 E. 63d-st.

CHRYSLER—MODEL 65 SEDAN, 6 WIRE whls., fender wells; like new; $485; guar. tms. Modern Motors, Inc., 4645 W. Madison.

CHRYSLER — 66 ROYAL SEDAN, 1930. Like new. Guarantee. Sacrifice for $595. Easy terms. 6424 S. WESTERN-AV.

CHRYSLER—'28 72 4 DR. SED.; RUNS perf.; $295, terms. 3327 Milwaukee.

CHANDLER—'28 5 PASS. SEDAN. $185; consider parlor set as part payment. Paul. 4514 Irving Park-blvd. [res.] Ave. 8955.

1930 CHRYSLER 77 SEDAN, 200 MI.	$995
1929 Chrysler 75 spt. cpe., 6 w. w.	750
1929 Chrysler 75 4 door sedan	595

90 day guarantee, terms, trade.
PETERSEN, 1801 W. 63D-ST. AL. OPEN.

Chrysler '26-70 Coach, $145.
Buick Motors, 2031 Calumet.

Chrysler 1929 75 De Luxe

Sedan, W. W., Sidemounts; $685; terms. 5107 N. CLARK.

CHRYSLER—75, LATEST 1929 4 DOOR SEdan, $595; driven 2,675 mi.; 90 day guarantee; terms, trade. Always open. 2810 W. MADISON.

CHRYSLER—75 SED., MAROON FIN.; ONLY $595. Terms. 7130 S. Halsted.

CORD — CONVERTIBLE SPORT COUPE. 6 WIRE WHEELS. VOGUE TIRES. ONLY 1,072 MILES. COST $2,975. WILL SACRIFICE $1,600 NOW. MR. CAREY, 1132 DIVERSEY-BLVD.

CORD CABRIOLET.

Late model. Will sacrifice; a good reason for selling. Can arrange terms. Monroe 5524. 1122 Washington-blvd.

CORD—SPORT CABRIOLET, USED LITTLE. At substantial saving. Auburn Chicago Co., 2401 S. Michigan-av. Mich 1200.

DE SOTO 1931 SEDAN.

Latest new type; only 1,037 miles; $695. $200 down, balance 18 months. Trade. Fitzpatrick, 6555 Cottage Grove. Mid. 4260.

DODGE—1928 SENIOR 6 COUPE......$365
FAGET BUICK CO.,
6445 S. Western-av. Prospect 0504.

DODGE—SEDAN, LATE MODEL, 5 PASS.; perfect condition; $225. Many others. John P. Lynch Motor Sales, Authorized Ford Dealers, 1520 N. Halsted-st. Open eves.

DODGE—DE L. '28 SED. LIKE NEW. WIDOW must sell for cash. $175. 5813 W. Montrose.

ESSEX—1930 DE LUXE SEDAN, LIKE NEW car. Driven very little. $50 down, bal. 12 mos. DURST, 1147 Jackson-blvd.

ESSEX—1930 5 PASS. SEDAN. CANNOT be told from new; will sacrifice, $495. MODERN MOTORS, INC., 4645 W. Madison.

ESSEX—1929 SPORT RUMBLE ST. COUPE. $295; run 3,163 mi.; 90 day guar. Terms, trade; always open. 2810 W. Madison.

FORDS—FORDS

$50 DOWN—YEAR TO PAY.
HEATER AND ANTI-FREEZE FREE.
100 LATE MODEL A's TO SELECT FROM.

1930 Sedans and Coupes	$350 to $395
1929 Sedans and Coupes	185 to 235
1928 Sedans and Coupes	125 to 185
'28-'29-'30 Rdstrs. and Tourings	$100 up

EVERY CAR FULLY GUAR. 90 DAYS.
LITSINGER, 925 W. Jackson-blvd. Al. open.
OVER 30,000 SATISFIED OWNERS.

FORDS—BUY RIGHT IN 1931

1930 De Luxe Town Sedan, very classy	$525
1930 De Luxe Stand. Coupe, side mts.	$375
1930 Tudor Sedan, virt. new	$350
1929 De Luxe Town Sedan, side mts.	$350
1929 Sport Coupe, Lorraine light	$235

$20 down, $5 weekly, 90 day guarantee.
2751 W. MADISON-ST.

FORDS FORDS FORDS

1930 Fordor sedan: new tires	$140 down
1930 coach: side mounts	135 down
1930 roadster: rumble seat	100 down
1929 coach: perfect condition	100 down
Std. coupe, real bargain	225 down

30 E. Lake-st., at Wabash.

FORD 1930 SEDAN.

This car has been run very little and will be sold at a bargain price. $415. NORTHWEST BUICK CO., 3801 LAWRENCE-AV.

FORD SPORT COUPE.

A beautiful black and red coupe in perfect condition. Special price for clearance. NORTHWEST BUICK CO., 4422 N. WESTERN-AV.

Fords—Finance Foreclosure.

150 late '29-'30 Ford Sedans, cpes., tudors, roadsters, to be sold for bal. due; $20 down, bal. 18 mos.; 90 day guar. 4445 Madison-st.

FORD—1930 COUPE.

A rare value at a real price. Kullberger-Nash, 1441 E. 75th.

FORDS—20 MODEL T'S, '26S AND '27S. All reconditioned and repainted. Also 20 other makes, $35 and up. LAWDER BROS., 6900 VINCENNES-AV.

FORD—TOWN SEDAN, LATE 1930, 2 SIDE mounts, trunk rack, oversize tires; 3,000 miles; driven very carefully; big saving. Mr. Brennan, 30 E. LAKE-ST.

FORD—1930 TOWN SEDAN, CAN'T TELL from new. Will sacrifice. Only $100 dn., bal. 12 mos. DURST, 1147 Jackson-blvd.

FORD—LATE MODEL COUPE; SPLENDID mechly.; new paint; gd. tires; $250; tms. Ben T. Wright, Inc., 1107 N. Clark-st.

FORD—1930 MODEL A SPORT COUPE; like new; $410; many others. John P. Lynch, Auth. Ford Dlrs., 1520 N. Halsted-st.

FORD—1929 MODEL A TUDOR, $100 DN. Six to choose from; many others. John P. Lynch, Auth. Ford Dlrs., 1520 N. Halsted-st.

FORD—SPORT COUPE, 1930; RUN LESS than 6,000 miles; bargain at $425. See Ray Huene at Glenn E. Holmes, 30 W. Lake.

FORD — 1930 SPT. COUPE, LIKE NEW throughout; $425. Hesser & Soden, Authorized Ford Dlrs., 1234 Morse-av. Bri. 4100.

FORD COUPES—1928S-1929S, $135 UP. All in A1 shape. J. J. Wright Motor Co., Auth. Ford Dealer, 242 W. 55th-st.

FORDS—'29 AND '30—100. ALL TYPES and colors; guaranteed; terms or trade. LAWDER BROS. 6900 Vincennes-av.

FORD—TUDOR, LATE 1929; DRIVEN LITtle. Unusual bargain. $108 dn.; $17 for $12 mo. POMEROY BRAY, 6201 S. Western.

FORD—'29 TUDOR SED., A-1 COND., $275. See Ray Huene at Glenn Holmes, 30 W. Lake.

FORD—TUDOR, 1930 MOD., 6 MO. OLD. A1 cond. $365 cash. Call Jun. 2551.

FORD—MODEL A ROADSTER, $185. 6056 Cottage Grove-av. Fairfax 1426.

FRANKLIN—'30 5 PASS. SEDAN. MODEL 145. Finished in Midnight gray, striped in Peacock green. Upholstered in an imported tan broadcloth. Has 5 Kelly Balloons and fully eqpd. Carefully driven so little that it positively will pass for new. Cost $2,880. Now only $1,695. CALL 1132 DIVERSEY-BLVD.

AUTOMOBILES FOR SALE.

GRAHAM-PAIGE — 1929 4 DOOR SEDAN. $295; perfect cond. throughout; fully guar.; tms., trd.; alw. op. 2810 W. Madison.

GRAHAM-PAIGE—STR. 8 SEDAN; 120 H. p.; 4 speed trans.; cost $2,665; was $1,050; now $875. 2211 Mich.-av. Cal. 1080.

HUDSON—1930

8 CYL. CUSTOM SEDAN. 6 WIRE WHEELS. LIKE NEW. $750, CASH. TERMS OR TRADE. 2491 MILWAUKEE-AV. OPEN EVENINGS. BELMONT 1914.

HUDSON CONV. COUPE.

1929 with very low mileage. This car is a beauty and has a spacious rumble seat, wire wheels, side mounts, and many extras. Will give new car satisfaction today, $695. Terms. PIERCE-ARROW, 2545 S. Michigan.

HUDSON—6 LATST 1930 4 DOOR SEDAN. $595; 6 tires, 2 fender mounted; driven 1,796 miles; 90 day guar.; terms, trade. ALWAYS OPEN. 2810 W. MADISON.

HUDSON—COACH, 1927. GOOD TIRES, UPholstery like new, $45 down. Many others. John P. Lynch Motor Sales, Authorized Ford Dealers, 1520 N. Halsted-st.

HUDSON—1930 1ST SERIES 6 CYL. SED., 4 dr., 5 pass., side mounts, trunk rack, etc. 100% perfect, $495; terms. Always open. 2951-53 W. MADISON-ST.

HUDSON—'30 STR. 8 DE L. SEDAN, 6 W. W.; S. mts.; hot water heater; barg. Hudson '30 town sed., 6 cyl., 4 door; $575. Both guar.; terms, trade. 6811 S. Halsted.

HUDSON—1930 8 CYL. SEDAN, $685; ALSO latest 8 cyl. brougham, 6 wire wheels, trunk, steel tire covers, etc., $785; 18 mos. to pay; always open. 4440 MADISON-ST.

HUDSON—LATEST 1928 4 DOOR SEDAN. $295; driven 4,381 mi.; 90 day guarantee; terms, trade. Always open. 2810 W. Madison.

HUDSON—SEDAN, 6-CYL., '30; SIDE MTS. Snap; $645; terms. 7130 S. Halsted.

HUPMOBILE—LATEST '30, DE LUXE CUS. brougham, eqpd. with 6 wire whls., 2 mtd. forward; trunk on rear, etc. A $2,500 car for $1,095. Tms. Petersen, 1801 W. 63d-st.

HUPMOBILE—CENTURY 6, LATEST 1929 4 door sedan, $595; run 2,371 mi.; 90 day guarantee; terms, trade. Always open. 2810 W. MADISON.

LA SALLE—DE LUXE TOWN SEDAN, '30. Beautifully finished in Mohave Tan and Beige Brown. Has 6 red wire wheels and 6 U. S. Royal Balloons, spares mounted forward in fender wells; elegantly upholstered in gray whipcord. Trunk on rear. This car must be seen to be appreciated how nearly new it really is. Avail yourself of the unusual saving possible at our special price of $1,650. Cost $3,050 a short time ago. CALL 1132 DIVERSEY-BLVD.

LA SALLE

SPORT CONVERTIBLE CABRIOLET.

TIRES MOUNTED FORWARD. DRIVEN LESS THAN 1,200 MILES. WILL SACRIFICE. NO REASONABLE OFFER REFUSED. 2491 MILWAUKEE-AV. BELMONT 1914.

LA SALLE—1928 4 DOOR SEDAN, $695; 6 wire wheels, 2 fender mounted; 90 day guarantee; terms, trade. Always open. 2810 W. MADISON.

LA SALLE—1930, 7 PASS. SEDN. MAROON finish; low mileage, $1,575; terms. O'ROURKE'S, 2433 S. MICHIGAN-AV.

LA SALLE 1928 SEDAN, 6 WIRE WHEELS. $795. WEST SIDE AUTO EXCHANGE. 4635-37 W. Madison-st.

LA SALLE—LATE 1930, 5 PASS. 4 DOOR sedan, $1,475. Driven 4,500 miles. Also a 1929 de luxe 4 dr. sedan, side mts. $1,175. Guar., terms. Petersen, 1801 W. 63d-st.

LA SALLE—LATEST 1928 SEDAN, 4 DOOR. Just like new; $650, tms. 6811 S. Halsted.

LINCOLN SEDAN.

Conditions force me to immediately sacrifice my almost new car, 6 wire wheels and special built body; tires all new. Phone MRS. ADLER, PLAZA 4088. Address 1109 HYDE PARK-BLVD., APT. 1. Terms.

Lincoln 4 Pass. Phaeton.

Equipped with 6 wire wheels, side mounts, tonneau cowl and shield. Original finish and tires. Real value, $1,850. Terms or trade. 1822 Ridge-av., Evanston.

Lincoln Judkins Sedan.

Perfect mechanical condition; good finish. ONLY $125. 2821 SHEFFIELD-AV.

LINCOLN—SEDAN, 5 PASS., 4 WHEEL brakes; chromium plated; actually driven 13,000 miles; cost about $5,000; sell balance of mortgage; $975; terms. Finance Co., 7424 Stony Island-av. Plaza 3377.

LINCOLN—SEDAN, LE BARON BODY. DOWN cushions, reconditioned motor; tires very good, side mounts, $225 down. Many others. John P. Lynch Motor Sales, Authorized Ford Dealers, 1520 N. Halsted-st.

MARMON — VERY LATE 1929 BEAU. black 5 pass. sedan; 6 wire wheels; every appearance of new car; must sell at once; private. Pauline Smilen, 8600 Blackstone, Apt. 1. Regent 4709.

NASH—1930

8 CYL. TWIN IGN. SEDAN. SOLD NEW FOR $1,960. WILL SELL FOR $950, CASH. TERMS OR TRADE. 2491 MILWAUKEE-AV.

NASH — 1931 SEDAN, ROYAL; EQUIPPED, model 890, serial No. 511683; used less than 1 mo.; must be sold by private party because of financial reverses. This car is practically new and has many extras, including side mounts, 6 tires and shatterproof glass; will take late model small car and can arrange terms. Can be seen any time at 8223 Vernon-av. Triangle 3507.

NASH—1928 7 PASS. SEDAN; LIKE NEW; $575; used very little; has heater, etc. Terms and tr. Lange Buick, 2635 Milwaukee.

OAKLAND—ALL-AMERICAN, LATEST 1928 5 pass. sedan, $295; perfect cond.; fully guaranteed; terms, trade. Always open. 2810 W. MADISON.

OLDSMOBILE—1930 DE LUXE COUPE; brown duco finish, 6 cream color wire wheels; very low mileage; mechanically like new; cost $1,200; $300 will handle. Thomassen Bros., 7334 N. Clark. Sheld. 1184.

OLDSMOBILE '29 SEDAN, $475. COMMUNITY MOTORS, INC. 7718 Stony Island-av. So. Shore 9060.

OLDSMOBILE—'30 4 DR. SEDAN; DRIV. 4,300 mi.; $945; tms. 3327 Milwaukee.

OLDSMOBILES AND VIKINGS—NEW, '30; liberal sav. Olds. Dealers, 2505 Milwaukee.

PACKARD VICTORIA.

1928 six that looks and runs as though direct from the factory. The finish, upholstery and tires are in the original new condition. The motor is A-1. Has a wealth of extra equipment. $845. Terms. PIERCE-ARROW, 2545 S. Michigan.

PACKARD CONVERT. COUPE

De Luxe model 640 [1929]; 6 wooden wheels, fender wells, spotlight, etc. Carefully driven; low mileage; excel. cond. Private party. Price $1,750. Call Columbus 6544, between 11 a. m.-1 p. m. Mr. Miller.

PACKARD—7-45 SPT. PHAETON, 145 IN. wheel base, custom built, de luxe equipment; perfection guaranteed same as new. A real buyer can save over 50%. Will accept trade and terms arranged. LARRY O'ROURKE, INC., 2701 W. Madison

PACKARD 1927 SEDAN.

Special price for quick sale, $150. NORTHWEST BUICK CO., 4422 N. WESTERN-AV.

PACKARD 1929 SEDAN.

LATEST TYPE STANDARD 8; DE L...$985 Pass for new; $300 down, bal. 18 months. Fitzpatrick, 6555 Cottage Grove. Mid. 4200.

PACKARD TAXI, $235.

Late model with meter. In excellent condition. Good finish. Terms. LEWIS AUTO SALES, 3400 OGDEN-AV.

PACKARD—LATEST 1929 SEDAN, EQPD. with 6 wire whls., 2 mtd. forward, $1,095. Guar. Terms. Petersen, 1801 W. 63d-st.

Pierce-Arrow 1930 Town

Sedan, 4 door, 8 cyl., 4 speeds, side mts., trunk, etc. Cost new $3,360. Our price, $1,875; 1-3 down, balance 18 months. MOSS AUTO SALES, 6529 Cottage Grove.

PIERCE-ARROW—80 PHAETON; DE L.; side mounts; tonneau windshield; many extras; $385; terms. 1143 Diversey-blvd.

PIERCE-ARROW—STRAIGHT 8 5 PASSENGER sedan, $1,450. Whitehall 6186.

PLYMOUTH—1930 SEDAN, 4 DOOR; RUNS and looks like new; fully equip.; $350; take $100 dn. 7424 Stony Isl.-av. Plaza 3377.

AUTOMOBILES FOR SALE.

PONTIAC COACH.

Just like a new car at $275. NORTHWEST BUICK CO., 4422 N. WESTERN-AV.

REO COUPE, 1929.

Beautiful 2 pass. model with rumble seat. Finished very attractively in deep maroon and equipped with 6 practically new tires, Lorrain spotlight, winter front, 4 wheel brakes, snubbers, etc. Guaranteed mechanically. An exceptional buy. Small down payment arrange, balance monthly. R. H. Collins Automobile Co., Reo Distributors, 2220 S. Michigan-av. Calu. 6900. Open eves.

ROOSEVELT—VIC. 4-P. CPE., '30. LIKE new: $395; terms. 7130 S. Halsted.

Studebaker '29 Com. Sedan.

This car is like new in every respect. Guaranteed 100%. Try it yourself. Special at $535. NORTHWEST BUICK CO., 3801 LAWRENCE-AV.

STUDEBAKER—1930 PRESIDENT 8 5-pass. DeLuxe Sedan; 6 wire wheels. Car is actually just like new. Guaranteed perfect; cost $1,987; our price, $985. Tms. or trade. 3333 W. Madison-st. Always open.

STUDEBAKER—1930 7 PASS. SEDAN, $875; 6 wire wheels, 2 mounted forward; 90 day guarantee; terms, trade. Always open. 2810 W. MADISON.

STUDEBAKER—1930 PRESIDENT 8, 4 PAS. Victoria Coupe; 6 wire wheels; run only 3,000 miles; bargain, $795, terms or trade. 2414 N. Crawford-av. Always open.

STUDEBAKER—1930 4 DR. SEDAN, $695; 6 wire wheels, 2 fender mounted; 90 day guarantee; terms, trade. Always open. 2810 W. MADISON.

STUDEBAKER—1929 REGAL COMM.; 5 P. Sedan; 6 wire wheels, etc.; new car condition; $650. 7320 Stony Island. Plaza 2000.

STUDEBAKER — '28 SEDAN; 6 WIRE wheels, side mounts, etc.; good tires and mechanically A-1; $725. 1344 S. Michigan.

STUTZ—'28 VERT. 8 SEDAN; 5 AND 7 pas., $385 and $485. Also 1927 Stutz 6 Sedan. Only $85. 1143 Diversey-blvd.

WILLS ST. CLAIRE—LATEST 6 CYL. CONvertible coupe; rumble seat.........$195 6056 Cottage Grove-av. Fairfax 1426.

WILLYS KNIGHT

6 CYL. 4 DOOR SEDAN. LATE MODEL. ORIGINAL PAINT—A1 MECH. COND. $395 CASH. TERMS OR TRADE. 2491 MILWAUKEE. BEL. 1914.

WILLYS KNIGHT 1929 4 DOOR SEDAN—Wire wheels; driv. 6,100 mi.; barg., $525. 245 Madison-st., Oak Park. Open eves.

AUTOMOBILES WANTED.

WANT 100 AUTOMOBILES.

Pay cash or make you a loan. Always open. 2810 W. Madison. Ph. Van Buren 3200.

WILL PAY CASH

FOR 1930 AND 1931 CARS—ALL MAKES. BERGL MOTORS, INC., 5346-48 W. 22d-st.

CARS SOLD FOR OWNERS ON COMMISsion basis. Quick action. All makes, all models. 3106 Montrose-av. Always open.

FORDS, CHEVS WANTED—ALL MODELS. Also trucks. Highest cash prices paid. 724 Milwaukee-av. Monroe 3835. Alw. Open

WANTED—ALL THE LATE MODEL CARS you can bring; get cash in one minute. Always open. Republic 9515, 1801 W. 63d.

WANTED—IMMEDIATELY, 100 LATE AUtomobiles; highest prices paid. Bring cars and get cash. 6811 S. Halsted. Went. 2727.

WANTED—50 USED CARS FOR CASH. See Mr. Sherman, 7130 S. Halsted-st.

DON'T SACRIFICE YOUR CAR. SEE STONE. 3006 LAWRENCE. IND. 6863.

HIGHEST PRICES IN TOWN PAID FOR MODEL A FORD CARS. 4626 MADISON.

CASH FOR LATE MODEL LIGHT CARS. Greenleaf 9220. 1315 Sherman, Evanston.

WILL BUY YOUR LATE MOD. AUTO FOR cash. 3845 W. Madison-st. Van Buren 6400

HAVE ALL CASH FOR LATE MODEL USED car. Telephone Eddie, Crawford 3311.

FORDS WANTED—'29 AND '30 CARS AND trucks for cash. Litsinger, 925 W. Jackson.

WANT TO SELL YOUR CAR FOR THE most money? Bring it to 4837 N. Western.

WANTED—LATE MODEL CLOSED FORD for cash. No dealers. Longbeach 3397.

WANTED—100 MODEL T FORD CARS AND trucks. 5820 S. Western-av. Hemlock 6864.

WANT LINCOLN 5 PASS. COUPE, '29-'30. State cash price. Address Y 133, Tribune.

WANTED—50 LATE AUTOS FOR CASH. 3327 Milwaukee at Crawford. Pens. 4379.

MOTOR TRUCKS.

Ford, Chev. Trucks—Like New

1930-'29-'28 MODELS, ½ to 2½ tons, $75 up; $40 cash, balance easy. Panel, express and stake bodies. 90 day written guarantee. Horses taken in exchange. LEVY'S 724 Milwaukee, cor. Carpenter. Always open.

CHEV.—1930 DE LUXE DEL.	$395
1929 1 Ton Ford Panel	375
1929 ½ Ton Ford Panel	375
1930 De Soto De Luxe Del.	445

6935 Stony Island. Fairfax 4624.

CHEVROLET—1929 PICKUP; STAKES FOR body; A1 condition; $125 down; many others. John P. Lynch Motor Sales, Authorized Ford Dealers, 1520 N. Halsted-st.

FORD TRUCKS—½ TON TO 3 TON. '28S, '29s, '30s, all body types. $200 to $600. 50 to select from. Lib. tms. 90 day guar. LITSINGER, 925 W. Jackson-blvd. Al. open.

FORD—1929 MODEL A; PICK UP; VERY clean; new car guarantee, $110 down; many others. John P. Lynch Motor Sales, Authorized Ford Dealers, 1520 N. Halsted.

FORD—MODEL AA STAKE; MECHLY. A1 cond.; new body; dual whls.; $385. Terms. FORD DEALER, 1111 N. Clark-st.

1931 CHEVROLET, 1½, DUAL WHEEL, panel body, 1,500 miles. Hirsch, 4229 N. Oakley-av. Terms or cash. Priv. party.

FORD—LATE '29 1½ TON STAKE BODY; dual wheels, 4 spd. transmission; $425; terms. B. & W. Motor Co., 827 W. 35th-st.

FORDS—20 LATE MODEL A PANEL TRKS. All in A1 cond.; barg.; terms or trade. LAWDER BROS., 6900 Vincennes-av.

10 FAGEOL BUSSES; PRICED RIGHT FOR quick sale. 20 W. 17th-st. DOUGLAS AUTO PARTS CO.

MOTOR TRUCKS TO RENT & WANTED.

WANTED — TRUCKS AND SEMI-TRAILER units for steady long distance hauling. Apply 2807 S Wabash.

TRUCKMAN—WITH OWN EQUIP.; LONG dist. hauling. Address L L 170, Tribune.

AUTO CREDITS FOR SALE.

$225 CREDIT ON 1931 OLDSMOBILE; ANY model, for $125. Mrs. C. C. White. Mohawk 2960.

If you are too far from your job, why not move to a comfortable room near by? Tribune Want Ads offer hundreds of pleasant rooms for rent in all sections of the city and suburbs.

BUSINESS OPPORTUNITIES.

Businesses For Sale.

BAKERY—WONDERFUL LOCATION; GOOD business; all modern equipment. Rad. 5945 after 8 p. m., or address P J 208, Tribune.

BAKERY—FOR SALE—5605 N. KIMBALL-av. Call Keystone 8161.

BARBER SHOPS AND BEAUTY SHOPS—For Sale—Also fixtures, new and used. PAIDAR CO., 1120 N. Wells-st. Div. 0200.

BARBER SHOP—GOOD LOCATION; REAson for selling. 1206 W. 82d.

BEAUTY SHOP—8 BOOTHS; WELL EQUIPped; loop location; bargain. Call Dearborn 8398. Address O C 136, Tribune.

BEAUTY PARLOR—FOR SALE—SUPPLIES, equipment; cash, easy terms; catalogue sent. GIBBS & CO., 21 S. Wabash-av.

BEAUTY SHOP—EST. BUS., LIV. RMS.; sacr. for cash. 5015 W. North. Merr. 2917.

BEAUTY SHOP—LOOP; EST 9 YRS., 7 bths., comp., fur. Address T H 95, Tribune.

BILLIARD PARLOR—7 TABLES; ESTABlished trade; doing nice business. Key. 6989

CIGAR, CANDY, SCH. SUPP.—MUST SELL at once, $300; ½ cash buys paying store; rent $25, with 3 furnished rooms. 2250 Irving Park-blvd.

CIGARS, CONFECT., STAT. SODA FOUNtain, booths, etc., store; up to date. Live loc. Big bargain to quick buyer to settle affairs. 3757 N. Racine, cor. Clark.

CIGAR STAND, CAROLAN HOTEL, 5480 Cornell-av. S. Kanter.

CIGAR, STATIONERY, MAGAZINE—OLD estab. stand; very reas. 3178 Broadway.

COAL, EXPRESS AND FURNITURE BUS.—Fully equip.; rmg. dist.; clears $50; rent $30 mo.; living rms.; reas. or will take gd. closed car as part paymt. West 3955.

CONFECTIONERY STORE—IDEAL LOC. FOR drug store. 3700 N. Kedzie.

DELIC.-GROC. — BEST LOCATION IN OAK Park; latest fixt.; large stock, invoices over $2,500; acct. illness must sell at once. $1,250 buys all. Rent $50 with lovely 4 rm. flat and bath. 821 Garfield-st., Oak Pk.

DRUG STORE—MUST SELL, GOOD REAsons; trans. cor.; big and mod.; up to date display windows; beau. wal. fixt.; well stocked; 12 ft. iceless foun.; cheap rent; $10,000 cash. 4401 N. Crawford, corner Montrose.

DRY GDS.—LIVE NGHBD.; EST. 8 YR.; barg. for cash. 3409 Fullerton. Bel. 4979.

EXPRESSING BUSINESS—G. M. C. TRUCK; bargain. 308 S. DAMEN.

FANCY GOODS SHOP—COMPLETE STOCK of stamped goods, babies' wear, art novelties; priced to sell quickly. 7313 S. Halsted-st. Radcliffe 9251.

FOOD SHOP—BUSY NORTH SIDE LOC.; will sacrifice acct. must leave city. For particulars see Mr. Henry Kaden, 1823 Milwaukee-av.

FRUIT MARKET FOR SALE—MAKE BEST offer; est. trade. 3816 Montrose.

FURNITURE STORE—PONTIAC, MICH., for sale or will trade for property here and cash. Hotel Morrison, Mr. Schubiner.

GARAGE—100 CARS; EST. BUS.; APT. dist.; cash and improved property to first mtge. only; owner will sac. for quick sale account of other bus.; no brokers. 5527 N. Maplewood-av., cor. Lincoln-av.

GARAGE—100 CAR, DOING GD. BUS., APT. bldg. loc., long lse., attr. terms acct. other bus. See owner. 4827 Cottage Grove.

GARAGE—100 CAR AND GAS STATION $3,000; snap. Al Weiss, 33 N. La Salle.

GARAGE—DOING GOOD BUSINESS, SELL reasonable. Address L F 89, Tribune.

GENTS' FURNISHING — ESTABLISHED 7 years; 100% loc.; long lease; reas. rent. Simon Laskey, 913½ East 63d-st.

GIFT AND ART SHOP—EST. 3½ YRS.; GD. location, next to theater; no competition. Reas. Must sell acct. sickness. 3551 Armitage. Belmont 1834.

GROCERY STORE—CORNER; WONDERFUL opportunity for ambitious party; at sacrifice price. 425 Center-st.

GROC., CANDY, SCHOOL SUPPLIES—GD. loc., nr. public sch.; 3 liv. rms.; cheap rent; best cash offer. 3053 W. 39th-pl.

GROCERY, MEAT MARKET—MODERN; DOing gd. bus.; will sac. Pensacola 1216.

GROCERY-DELIC.—SO. SIDE; HAVE 2 places; sell 1 at once. Saginaw 5814.

GROC., CORNER, 4 ROOM FLAT, BIG stock; gar. 1825 N. Kedzie-av.

HARDWARE AND PAINT SHOP—LOCATED on Northwest Side. Merrimac 2823.

HIGH CLASS TAILOR SHOP

with living rooms. Established 4 years. Make your lease. 1544 N. Central-av.

HOTEL—85 RM., COMML., EDGE LOC., 14 y. l., reas. rl., new bldg., elec. furn., elev., lobby, prt. or con. baths, $6,000 req. Steinbock & Alexander, 160 N. La Salle.

HOTEL—[SUMMER] CAPACITY 120; SO. Wisc. Owner 27 yrs.; acct. sickness; terms. Address O 196, Tribune.

MALT AND ACCESSORIES—WONDERFUL opportunity to make a good living. Well established. Leaving city. Small cash can handle. Wentworth 6699.

MASSAGE, BATH, REDUCING GYM.—LP.; sell or rent, furnished, to responsible party. Address P K 129, Tribune.

MEAT MARKET FRUIT AND VEGETAble Store—Priced right for quick sale. 8056 S. Ashland-av. Ph. Aberdeen 3728.

MEAT MKT.—FULLY EQUIP.; OR WILL sell fixt.; sac. quick sale. Vincennes 10584.

MEAT MKT.—CHOICE AUSTIN LOC., NR. L sta.; elec. ref.; cash; trms. Col. 8469.

MEN'S FURNISHING STORE—A-1 LOC.; clean, small stock. 3420 W. 26th-st.

MILLINERY STORE—EST. 3 YRS; BUY AT your price; wonderful opportunity. 5920 W. Chicago-av., nr. Austin-blvd.

PHYSICAL CULT. INST.

Unusual opportunity; established Physical Culture Institute, fully equipped; now in operation; will sell or lease to responsible party with some capital; must be disposed of. See for yourself. HERMAN EMERMAN, 4750 Sheridan-rd. Longbeach 8422.

PLUMBING SHOP—EST. 10 YRS.; SAC. Cor. Montrose-Kenmore. Graceland 6060.

POULTRY HOUSE—RETAIL EST. AND equipped. Doing good bus. Stewart 2333.

RADIO AND TIRE STORE—FOR SALE—Reasonable. 2900 Belmont.

RESTAURANT—EST.; GOOD BUS.; AT transf. cor.; up to date; full equip.; elect. refrig.; forced to sell acct. of wife's health. Address O 450, Tribune.

REST.—COMPL. EQUIP., ELEC. ICE MACH., 48 seats. Est. 8 years. Unusually beaut. fixtures and table accessories. Pr. $5,000; terms right party. 3202 Broadway. Buc. 0773.

RESTAURANT—SMALL PLACE; GD. SPOT. N. S.; $750, $500 cash will handle. Barron, 127 N. Dearborn, R. 517. Cen. 2503.

RESTAURANT—MUST BE SEEN TO APpreciate. Lake View 10218. 4225 Lincoln.

RMG. HSE.—REAL H. RES.; ELEG. FURN.; suit, rm. and bd.; priv. schl., clubs, other societies; low rent; E. of Clark. Div. 4266.

RMG. HSE.—26 RMS. GD. LOC., GD. LSE. Right price. 4720 Dorchester.

TAILOR SHOP—GOING; LOOP; WELL EST. trade. Will sell or work on a commission basis; other interest occupy my time. Address T H 65, Tribune.

VARIETY STORE—CHEAP; LIVING ROOMS in rear. 6807 Addison.

WOODWORKING SHOP—LONG EST. NEAR loop. Terms. Engineer. 828 N. Wells-st.

Partnerships and Investments.

OPPORTUNITY

Unlimited earnings possible for manager to operate branch as his own. $500 required, investment secured, sales co-operation given. Mr. Sylvan, 2612 S. Michigan, 2d fl. Open evenings and Sunday.

AUTOMOBILE DRIVERS—

For a small investment you can earn a substantial income and practically be your own boss. NO LAY OFFS. Our Mr. Green will be glad to give you full information. NO OBLIGATION. CHECKER TAXI COMPANY, 1401 W. JACKSON-BLVD. MONROE 3700.

Concessions and Locations.

DELICATESSEN—DOING SPLENDID BUSIness is vacating; call landlord to rent this ideal established corner in large apt. bldg.; South Side. FRED MESSERSCHMIDT. Vincennes 8371.

SMALL AND LARGE BOOTHS FOR SELLing and demonstrating to different groups of housewives daily. UNITED EXHIBITORS, 9 W. Washington-st. State 0740.

SPACES IN 2 GOOD LOCATIONS FOR dresses, in Evanston. Rents reasonable. Address L L 167, Tribune.

Business Service.

UNUSUAL OPPORTUNITY

FOR EXPORT TO EUROPE.

Gentleman American citizen, having efficient organization, with headquarters in New York City and Paris, France, establishing branch offices in all important European capitals, at present in U. S., leaving for Europe soon; 20 years' European experience, established 10 years in U. S. and Canada, speaks and writes fluently English, French, German, Italian, has traveled all over the world, desires to make connections with reliable concerns wishing to be represented in European countries on permanent volume sales basis, or with those desiring to make best possible buying contacts abroad; highest commercial and banking references exchanged. Address N O 37, Tribune.

PATENTS PROCURED — EASY TERMS; booklet free; practical inventions financed or marketed. SANDERS, 536 S. Clark-st.

WANTED—A GOOD SIDELINE TO SELL IN Western Michigan on commission basis. Write Thor's Music Shop, Manistee, Mich.

MANUFACTURING PLANTS MECHANICAL devices put in production. INDUSTRIAL LOCATING CO., 7 S. Dearborn-st.

Business Equipment.

UNUSUAL OPPORTUNITY.

Men with good assets and $300 or more capital to own exceedingly profitable business; cash returns weekly; income starts immediately. APPLY RM. 1110, 624 S. MICHIGAN.

Wanted.

WANT PAINT SHOP OR RETAIL STORE in financial distress; must be a bargain; I have cash; N., N. W., or suburban preferred. Address T Y 351, Tribune.

WANTED—GOOD GROCERY, CLOSED EVEnings; north, south or suburban. Address O 423, Tribune.

WTD.—UP TO DATE SMALL CLEANING plant. Address T Y 428, Tribune.

TYPEWRITERS AND SUPPLIES.

CORONA SPEC., $39.50 BARG. FIXED UP Smiths Coronas, L. C. Smith Corona Typewriter, Inc., 68 E. Washington. Rand. 0052.

WANTED—TYPEWRITER, A-1 CONDITION; prefer noiseless. Also steel filing cabinet. Phone Superior 4260.

TYPEWRITER, $15; ADDRESSOGRAPH, $35; check writer, $5. 190 N. La Salle.

AUTOMOBILE LOANS.

NEED MONEY?

CASH IN 15 MINUTES.

AUTOS AND TRUCKS

Pay As You Drive—No Endorsers.
Refinancing—Reducing Payts.
WE ALSO MAKE
Winter Storage Loans
No Interest—No Finance Charges.
PAY LOW STORAGE ONLY.

Motor Car Finance Co.

2411 S. Michigan. Cal. 7272.
SOUTH SIDE OFFICE
6227 Cottage Grove-av.
Phone Dorchester 2520.
CHICAGO HEIGHTS OFFICE
1728 Halsted-st. C. H. 1415.

CASH

In 10 Minutes! No Delay!
AUTO AND TRUCK LOANS,
$350 TO $10,000
CONFIDENTIAL! NO INDORSERS!
15 Years at Same Location.

Winter-Hirsch

1842 S. MICHIGAN-AV.
Calumet 4586.
4657 W. Madison-st. Estebrook 3243.
6158 Cottage Grove. Dorchester 6913.

A-u-t-o L-o-a-n-s

WE SPECIALIZE IN LONG TIME LOANS.
Let Us Explain Our Plan.
WE LOAN MORE.
CHARGE LESS.
Your present payments can be reduced.

GORDON FINANCE CO.

All Main Floor Locations:
192 N. La Salle-st. State 8328.
2239 S. Michigan-av. VICT. 3500
5100 Broadway. Long. 6481.
3301 W. North-av. Belm. 5843.
7848 S. Ashland-av. Stew. 8815.

A. B. C.

Loan and Refinance Plan Assures You of Lower Rates. Better Terms.

Our large clientele and many years in business is the proof of our statement and success.

Automobile Bonding Co.

Established 1919.
6328 COTTAGE GROVE. HYD. 9723.
7850 S. HALSTED. TRI. 0807.
4802 N. WESTERN. RAV. 5100.
4734 W. MADISON. AUS. 3906.
105 W. MONROE. RAND. 7992.
OPEN EVENINGS.

C-A-S-H

LOANS and REFINANCING.
WE CHARGE LESS
Drive While You Pay

Majestic Investment Corp.,
105 W. MONROE. RANDOLPH 4364.
2325 S. Michigan. Victory 4444.
6211 Cottage Grove. Dorch. 4561.
5323 W. Madison. Austin 4069.

AUTO LOANS.

PAYMENTS REDUCED. REFINANCING.

$300 COSTS $15

for 3 mos.

No indorsers required. No red tape. Open Saturday afternoon until 5.

FINANCE CREDIT CORP.

Drive right up to our door. 205 N. LA SALLE-ST. Main Floor. State 8372.

LOANS ON YOUR CAR OR YOUR PRESENT PAYMENTS REDUCED AT 7% PER YEAR.

NO ENDORSERS. NO WAITING. Branches open Mon., Wed., Fri. eves. EMPIRE FINANCE CO.
100 N. La Salle-st. Dearborn 0870
423 E. 63d-st. Englewood 1624
2243 S. Michigan-av. Calumet 3339

AUTO LOANS—SAFE FOR THE BORROWER through OUR NEW PLAN—by granting

Extensions 30 to 60 Days Free of Charge on Request.

Payments refinanced to suit income. AUTO SECURITY CORPORATION, 205 W. Wacker-dr., cor. Wells. Cen. 4006. Eves. 1777 Howard-st. Ph. Rog. Pk. 6744.

SAVE 25% ON YOUR AUTO LOAN. We have reduced our rates. Walk upstairs and save money. CENTRAL STATES FINANCE CORP., 209 N. La Salle-st., 2d flr. State 3615.

AUTO LOANS. NOTES REDUCED.

NATIONAL FINANCE CO.,

155 N. Clark-st. Room 602. Central 5532.

LOANS BY PHONE.

NOTES REDUCED. CALL STATE 1919. Car Owners Finance Co., 127 N. Dearborn.

LOWEST RATES—AUTO LOANS OR REduce payments. See us first. Great Northern Finance. 1 N. La Salle. Franklin 9890.

NO INTEREST—PAY STORAGE ONLY. Instant Cash Advanced on Your Car. Atlas Warehouse, 1238 S. Michigan. Cal. 1802.

AUTO LOANS—1¼% PER MONTH. STAR FINANCE COMPANY. 1525 E. 53D-ST. MIDWAY 0728.

U. S. FINANCE AND MORTGAGE CO. 10 minute service; lowest rates; confidential; parking. 721 N. Michigan. Superior 7082.

AUTOMOBILE LOANS — LOWEST RATES. Always open. Phone Van Buren 3200. 2810 W. MADISON-ST.

AUTO ACCESSORIES, REPAIRING.

AUTO REPAIRING. PAINTING. 10 MONTHS TO PAY. 6247-51 BROADWAY. ROG. PK. 2467.

LEGAL NOTICES.

NEW ORLEANS, DECEMBER 5TH, 1930. Separate sealed proposals will be received by the Sewerage and Water Board of New Orleans at the office of the Secretary, Room 401, No. 526 Carondelet-street, New Orleans, up to twelve o'clock noon (Central Standard Time), of Wednesday, February 4th, 1931, for the following:—Cont. 119-D Motors and Accessories for Vertical Trash Pump, Drainage Stns. Nos. 6 and 7; Cont. 208-S Vertical Trash Pumps and Cast Iron Pipe and Fittings for Drainage Stns. Nos. 2, 6 and 7; Cont. 209-S Valves for Vertical Trash Pumps, Drainage Stns. Nos. 2, 6 and 7; Cont. 210-S Alterations to drainage Stns. Nos. 2 and 6. Plans and Specifications may be obtained at the office of the Board. A deposit of $50.00 will be required for each set of Plans issued on Contracts 208-S, 119-D, 210-S. No deposit for plans will be required on 209-S. The right is reserved to reject any or all bids. A. G. MOFFAT, Secretary; GEO. G. EARL, Genl. Supt.

PATENTS—PATENT ATTORNEYS.

PATENTS, TRADEMARKS, COPYRIGHTS—MILO B. STEVENS & CO., 53 W. Jackson-blvd. Estab. 1864. Main office, Washington.

MISCELLANEOUS.

WHEEL CHAIRS [2]; ONE OUTSIDE, ONE inside. 5653 Emerald. Nor. 1330.

ARTS AND ANTIQUES.

MUST SACRIFICE ANTIQUES. PRIVATE home. 2741 Sunnyside-av. Irv. 7927.

TERMS OF SUBSCRIPTION OF THE TRIBUNE.

Orders for mail subscription must be accompanied by remittance to cover.

Rates for Illinois [outside of Chicago], Indiana, Iowa, Michigan, and Wisconsin:

Daily, without Sunday, one year, $5.00; six months, $2.50; three months, $1.25; two months, $1.00; one month, 50c.

Daily, with Sunday, one year, $12.50; six months, $6.25; three months, $3.15.

Sunday only, one year, $7.50; one month, $1.00.

Rates for subscription in postal zones 3 and 4 [measured from Chicago] outside of Illinois, Indiana, Iowa, Michigan, and Wisconsin:

Daily, without Sunday, one year, $7.50; one month, $1.00.

Sunday only, one year, $7.50; one month, $1.00.

Daily and Sunday, one year, $15.00; one month, $2.00.

Rates for subscription in zones 5, 6, 7, and 8 [measured from Chicago], Canada, Mexico, and foreign:

Daily, without Sunday, one year, $12.00; one month, $1.50.

Sunday only, one year, $7.50; one month, $1.00.

Daily and Sunday, one year, $19.50; one month, $2.50.

Give postoffice address in full, including county and state. Remit by express money order draft, or in registered letter at our risk to The Tribune company, publishers, Tribune Square, Chicago.

We cannot be responsible for currency sent through the mail.

MEMBER OF THE ASSOCIATED PRESS.

The Associated Press is exclusively entitled to the use for republication of all news dispatches credited to it or not otherwise credited to this paper, and also to the local news published herein.

All rights of republication of special dispatches herein also are reserved.

Chicago Daily Tribune.
THE WORLDS GREATEST NEWSPAPER

THURSDAY, JANUARY 29, 1931.

Twenty-One Lose Lives in Mine Disaster at Linton, Ind.—Four Shot in Downtown Robbery Battle

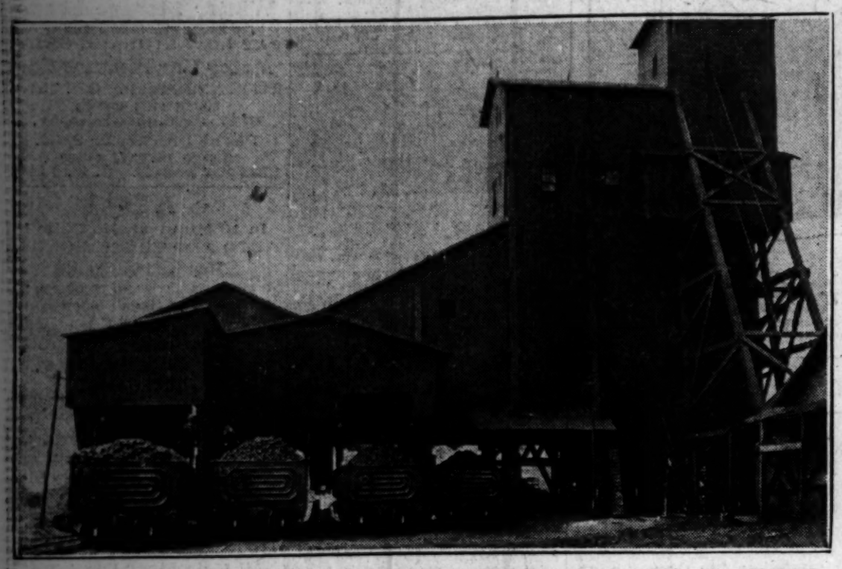

COLLIERY AT LINTON, IND., IN WHICH TWENTY-ONE LOST THEIR LIVES. The Little Betty coal mine, where men were trapped by powder explosion yesterday and where at least twenty-one of those caught were killed. Two men were brought out alive. *(Story on page 1.)*

ATTEMPT TO HOLD UP LOOP STORE FAILS. Left to right, seated: Albert Statler and Edward Schmieg, caught after effort to rob Kaufman & Co. hat store at 4 West Van Buren street. Standing: Policeman David Mill, Leo Wilson, witness, and Policeman Charles Sauer. [TRIBUNE Photo.] *(Story on page 1.)*

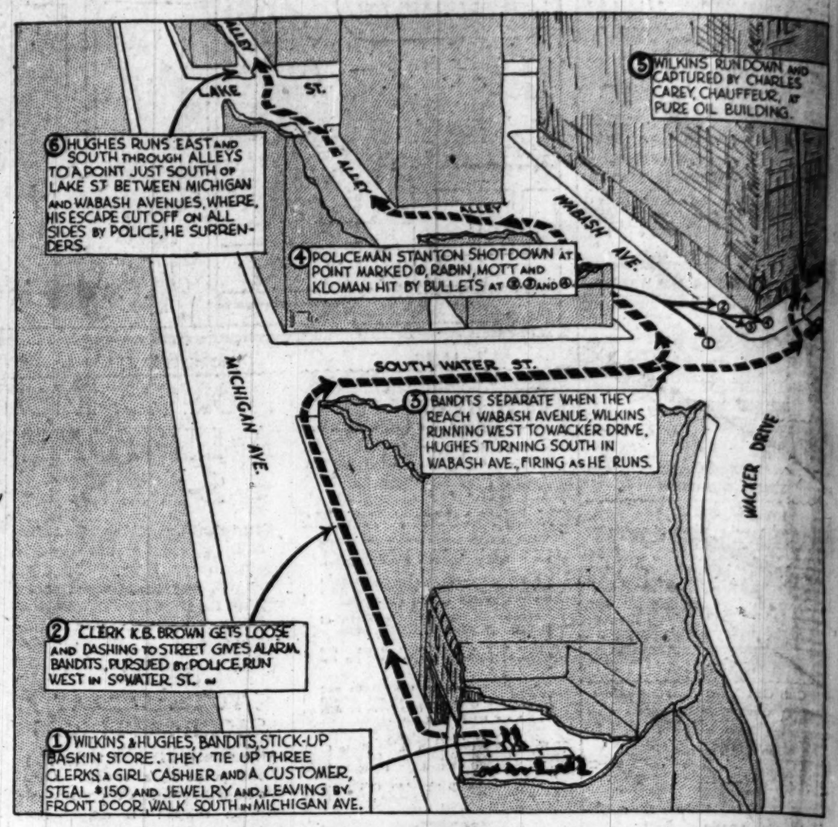
LAKE ST.
ALLEY
WABASH AVE.
SOUTH WATER ST.
MICHIGAN AVE.
WACKER DRIVE
5 WILKINS RUN DOWN AND CAPTURED BY CHARLES CAREY, CHAUFFEUR, AT PURE OIL BUILDING.
6 HUGHES RUNS EAST AND SOUTH THROUGH ALLEYS TO A POINT JUST SOUTH OF LAKE ST. BETWEEN MICHIGAN AND WABASH AVENUES, WHERE, HIS ESCAPE CUT OFF ON ALL SIDES BY POLICE, HE SURRENDERS.
4 POLICEMAN STANTON SHOT DOWN AT POINT MARKED ①, RABIN, MOTT AND KLOMAN HIT BY BULLETS AT ②, ③ AND ④.
3 BANDITS SEPARATE WHEN THEY REACH WABASH AVENUE, WILKINS RUNNING WEST TO WACKER DRIVE, HUGHES TURNING SOUTH IN WABASH AVE., FIRING AS HE RUNS.
2 CLERK K.B. BROWN GETS LOOSE AND DASHING TO STREET GIVES ALARM. BANDITS, PURSUED BY POLICE, RUN WEST IN SO WATER ST.
1 WILKINS & HUGHES, BANDITS, STICK-UP BASKIN STORE. THEY TIE UP THREE CLERKS, A GIRL CASHIER AND A CUSTOMER, STEAL $150 AND JEWELRY AND, LEAVING BY FRONT DOOR, WALK SOUTH IN MICHIGAN AVE.

DOWNTOWN STREETS SCENE OF BATTLE BETWEEN POLICE AND ROBBERS. Diagram showing how Baskin, Inc., store at 336 North Michigan avenue was held up, how robbers fled, how one shot three citizens and a policeman and was captured by a chauffeur, and how the second was trapped and captured near public library. *(Story on page 3.)*

[TRIBUNE Photo.]

GENERAL MOTORS OFFICIALS ARE GUESTS AT AUTO SHOW BANQUET. Left to right: Donaldson Brown, executive vice president; A. P. Sloan Jr., president, and J. T. Collins, general sales manager of Olds Motor works, toastmaster, at Congress hotel. *(Story on page 10.)*

CAPTURED AFTER HOLDING UP DOWNTOWN STORE. Isadore Wilkins, 19 (left), and Clarence Hughes, also 19, who held up Baskin, Inc., store at 336 North Michigan avenue and fought with police, wounding one and three citizens. *(Story on page 3.)*

[TRIBUNE Photos.]

THREE BYSTANDERS WHO WERE SHOT IN BATTLE WITH ROBBERS. Left to right: Conrad Kloman, 654 Blackhawk street, left foot creased by bullet; Wilbur Mott, 4516 Drake avenue, mail carrier, shot in right leg; A. D. Rabin, 65 South Water street, left leg grazed by bullet. *(Story on page 3.)*

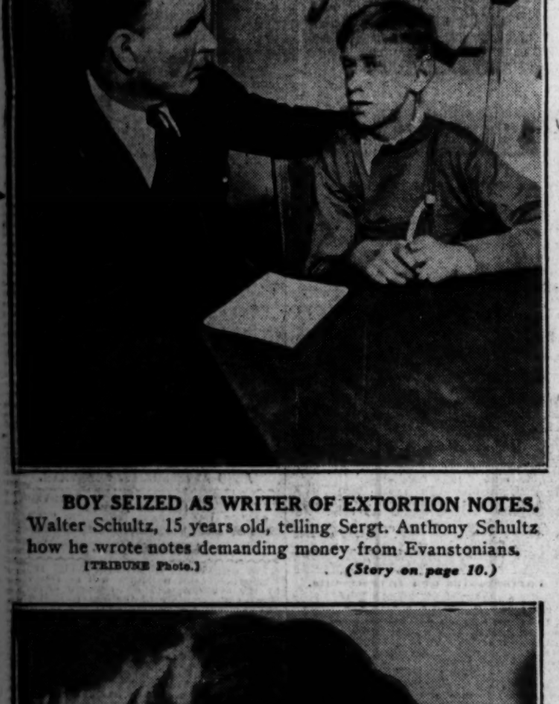

BOY SEIZED AS WRITER OF EXTORTION NOTES. Walter Schultz, 15 years old, telling Sergt. Anthony Schultz how he wrote notes demanding money from Evanstonians. [TRIBUNE Photo.] *(Story on page 10.)*

DENIES LOVE PIRACY. Edwina Booth, movie star, says she did not lure Duncan Renaldo, actor. *(Story on page 3.)*

[TRIBUNE Photos.]

VETERAN CONFIDENCE MAN PLEADS HIS OWN CASE IN COURT AND WINS. Joseph (Yellow Kid) Weil in three poses which he assumed yesterday when he told Judge Frank M. Padden how greatly he had been wronged. His case was dismissed for lack of prosecution. *(Story on page 5.)*

RACKETEER SLAIN. Morris Berkowitz, who was killed at Ashland avenue and Roosevelt road. *(Story on page 4.)*

POLICEMAN WOUNDED. Patrolman Francis Stanton, shot in right leg by Baskin robber. *(Story on page 3.)*

STAR INDIGNANT OVER MEXICAN DIVORCE STORY. Rose Perfect, formerly with George White's Scandals, now in Paris, says she forestalled Edmond A. Reider, her former husband, by getting a decree in "a Chicago Heights court." *(Story on page 10.)*

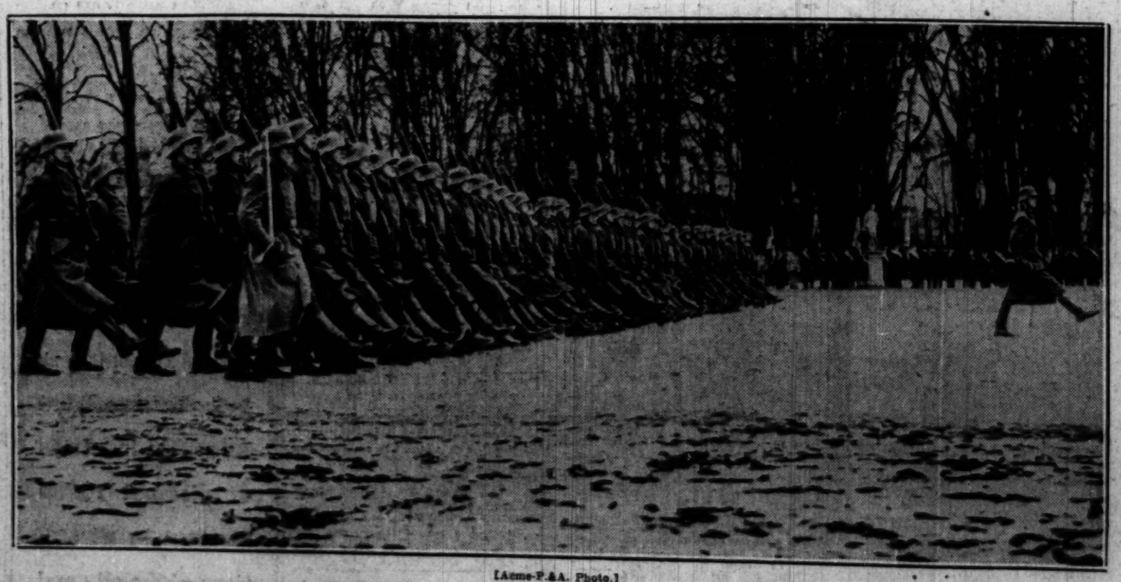

[Acme-P.&A. Photo.]

PARADE IN BERLIN ONE OF FEATURES OF GERMANY'S CELEBRATION OF REICH FOUNDATION. The reichswehr marching past Potsdam, the former residence of the German emperors, in celebration of the foundation of the empire. The Berlin celebration was only one of a number which were held throughout Germany.

GUNMEN PLY TRADE NEAR POLICE STATION DOOR. Al Contos pointing to hole made in window of furniture store at 819 North Clark street, half a block away from East Chicago avenue station, by one of bullets fired from auto at a man on sidewalk. *(Story on page 1.)*